

4074 1879

# STEWART'S WOODLAWN ADDITION TO THE VILLAGE OF STEWARTVILLE

August 12  
J. P. Spencer

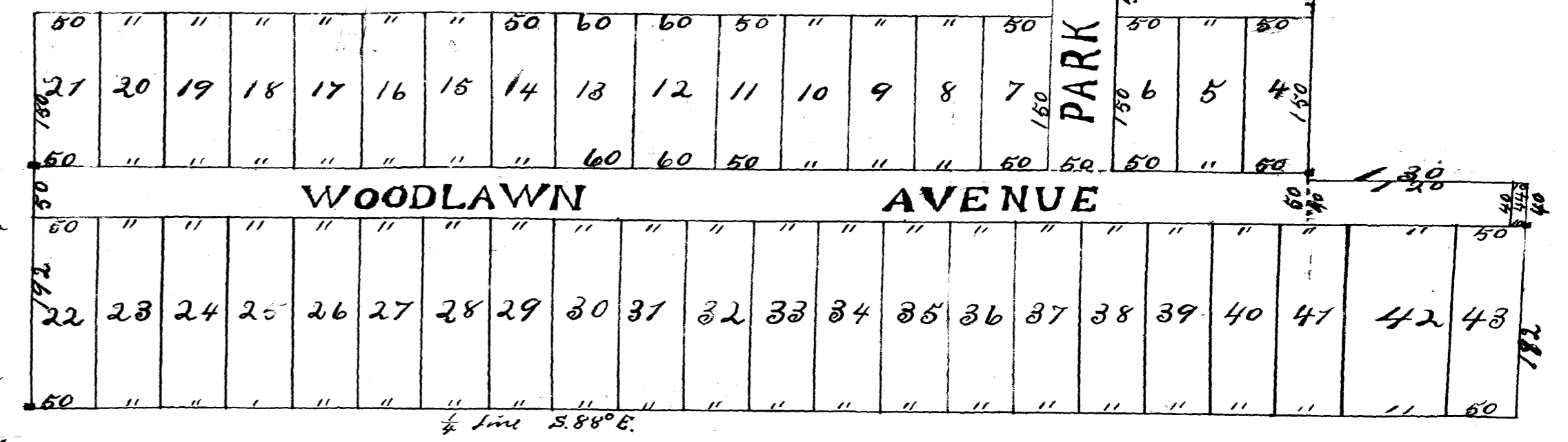

I John Fraser County Surveyor in and for Lincoln County Minnesota do hereby certify that I have made an examination of Stewart's Woodlawn Addition to the Village of Stewartville, in compliance with an act of the Legislature of the State of Minnesota and approved March 7th A.D. 1889 entitled an act to increase the accuracy of Town plats.

I further certify that the annexed is a correct plat, that the boundary lines are correctly shown, that the monuments for the guidance of future surveys are shown on the plat as correctly placed, that the size of the fractional lots are as shown on the plat and correctly given.

Dated at Rochester Minnesota June 25th A.D. 1894

John Fraser County Surveyor.  
Perfection 7 35' East

I hereby certify that at the request of Charles Stewart I did on the 4th day of June A.D. 1894 survey and divide, stake out and plat into lots, streets and alleys for the purpose of laying out and establishing an addition to the village of Stewartville in the manner indicated on the within plat, a piece of land described as follows: Beginning at the South West corner of Lot 12 place of Beginning, Lincoln County, Minnesota, Original Plat of Stewartville I have North 88° West 1700 feet on Quarter line, I have North 12° 10' East 392 feet on Original plat, I have North 88° East 770 feet parallel with Quarter line, I have North 12° 10' East 162 1/2 feet parallel with West line of Original plat, I have North 88° East 289 1/2 feet to a point 45 1/2 feet South of the North West corner of Lot 20 Original Plat of Stewartville I have South 45 1/2 feet on West line of Original Plat to the South West corner of Lot 14, I have East on South line of Lot 14, 130 feet, I have South 232 feet on West line of Lot 12 place of Beginning, all in Lincoln County Minnesota. Lot 14 within plat is a true representation of said survey and subdivision particularly describing & setting forth all streets and alleys in said addition, giving the names thereof, courses, bearings, extent of all such streets and the dimensions of such lots, I have monuments indicated on the face of the plat, this - and measurements in feet and inches.

I Charles Stewart and Florence M Stewart owners of the herein described lands do hereby certify that we caused a survey to be made of a piece of land described as follows to-wit: Beginning at the South West corner of Lot 12 Original Plat of Stewartville, I have North 88° West 1700 feet on Quarter line, I have North 12° 10' East 392 feet on Original plat, I have North 88° East 770 feet parallel with Quarter line, I have North 12° 10' East 162 1/2 feet parallel with West line of Original plat, I have North 88° East 289 1/2 feet to a point 45 1/2 feet South of the North West corner of Lot 20 Original Plat of Stewartville I have South 45 1/2 feet on West line of Original Plat to the South West corner of Lot 14, I have East on South line of Lot 14, 130 feet, I have South 232 feet on West line of Lot 12 place of Beginning, all in Lincoln County Minnesota and we have caused the same to be surveyed and subdivided into lots, streets and alleys as shown on the within plat, and we hereby dedicate the streets for the public use forever.

In presence of  
John Fraser  
County Surveyor

Charles Stewart (Seal)  
Florence M Stewart (Seal)

I do hereby certify that I have examined the within plat and find it to be a true and correct representation of the survey and subdivision described therein and I have caused the same to be recorded in the office of the County Clerk of Lincoln County Minnesota this 9th day of August A.D. 1895.

John C. Granger  
Notary Public

Witness my hand & seal this 25th day of June A.D. 1894

John C. Fraser (Seal)  
Deputy County Surveyor

State of Minnesota } ss. Before me a Notary Public in and for said County, personally appeared John C. Fraser who acknowledged that he was the person who executed the foregoing and true plat as surveyor and known to me to be the person who executed said instrument. Dated this 26th day of June 1894.

Thomas J. Granger  
Judge of Probate

State of Minnesota } ss. Before me a Notary Public in and for said County, personally appeared John C. Fraser who acknowledged that he was the person who executed the foregoing and true plat as surveyor and known to me to be the person who executed said instrument. Dated this 26th day of June 1894.

Thomas J. Granger  
Judge of Probate

Taxes paid and transfer entered this 9th day of August 1895  
A. Anderson  
County Clerk

## STEWART'S SECOND WOODLAWN ADDITION

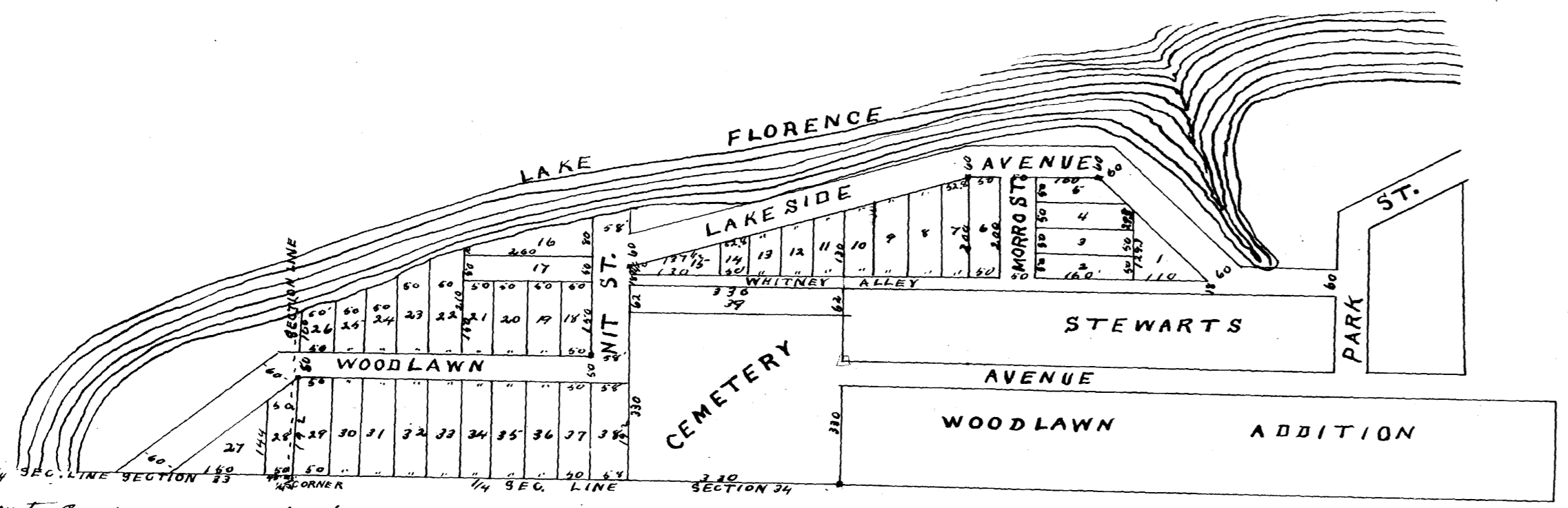

I William C. Fraser County Surveyor in and for the County of Lincoln and State of Minnesota do hereby certify that I have made an examination of the general plat of Stewart's Woodlawn Addition to the Village of Stewartville, in compliance with an act of the Legislature of the State of Minnesota and approved March 7th A.D. 1889 entitled an act to increase the accuracy of Town plats.

I further certify that the annexed is a correct plat, that the boundary lines are correctly shown, that the monuments for the guidance of future surveys are shown on the plat as correctly placed, that the size of the fractional lots are as shown on the plat and correctly given.

Dated at Rochester Minnesota June 25th A.D. 1894

John Fraser County Surveyor.  
Perfection 7 35' East

I hereby certify that at the request of Charles Stewart I did on the 4th day of June A.D. 1894 survey and divide, stake out and plat into lots, streets and alleys for the purpose of laying out and establishing an addition to the village of Stewartville in the manner indicated on the within plat, a piece of land described as follows: Beginning at the South West corner of Lot 12 place of Beginning, Lincoln County, Minnesota, Original Plat of Stewartville I have North 88° West 1700 feet on Quarter line, I have North 12° 10' East 392 feet on Original plat, I have North 88° East 770 feet parallel with Quarter line, I have North 12° 10' East 162 1/2 feet parallel with West line of Original plat, I have North 88° East 289 1/2 feet to a point 45 1/2 feet South of the North West corner of Lot 20 Original Plat of Stewartville I have South 45 1/2 feet on West line of Original Plat to the South West corner of Lot 14, I have East on South line of Lot 14, 130 feet, I have South 232 feet on West line of Lot 12 place of Beginning, all in Lincoln County Minnesota. Lot 14 within plat is a true representation of said survey and subdivision particularly describing & setting forth all streets and alleys in said addition, giving the names thereof, courses, bearings, extent of all such streets and the dimensions of such lots, I have monuments indicated on the face of the plat, this - and measurements in feet and inches.

Witness my hand and seal this 25th day of June A.D. 1894

John C. Fraser (Seal)  
Deputy County Surveyor

State of Minnesota } ss. Before me a Notary Public in and for said County, personally appeared John C. Fraser who acknowledged that he was the person who executed the foregoing and true plat as surveyor and known to me to be the person who executed said instrument. Dated this 26th day of June 1894.

Thomas J. Granger  
Judge of Probate

Witness my hand and seal this 24th day of October A.D. 1901

William C. Fraser (Seal)  
County Surveyor

I further certify that at the request of Charles Stewart and Florence M Stewart I did on the 24th day of June A.D. 1894 survey and divide, stake out and plat into lots, streets and alleys for the purpose of laying out and establishing an addition to the village of Stewartville in the manner indicated on the within plat, a piece of land described as follows: Beginning at the South West corner of Lot 12 place of Beginning, Lincoln County, Minnesota, Original Plat of Stewartville I have North 88° West 1700 feet on Quarter line, I have North 12° 10' East 392 feet on Original plat, I have North 88° East 770 feet parallel with Quarter line, I have North 12° 10' East 162 1/2 feet parallel with West line of Original plat, I have North 88° East 289 1/2 feet to a point 45 1/2 feet South of the North West corner of Lot 20 Original Plat of Stewartville I have South 45 1/2 feet on West line of Original Plat to the South West corner of Lot 14, I have East on South line of Lot 14, 130 feet, I have South 232 feet on West line of Lot 12 place of Beginning, all in Lincoln County Minnesota and we have caused the same to be surveyed and subdivided into lots, streets and alleys as shown on the within plat, and we hereby dedicate the streets for the public use forever.

In presence of  
John Fraser  
County Surveyor

Charles Stewart (Seal)  
Florence M Stewart (Seal)

I do hereby certify that I have examined the within plat and find it to be a true and correct representation of the survey and subdivision described therein and I have caused the same to be recorded in the office of the County Clerk of Lincoln County Minnesota this 9th day of August A.D. 1895.

John C. Granger  
Notary Public