

46 3/4

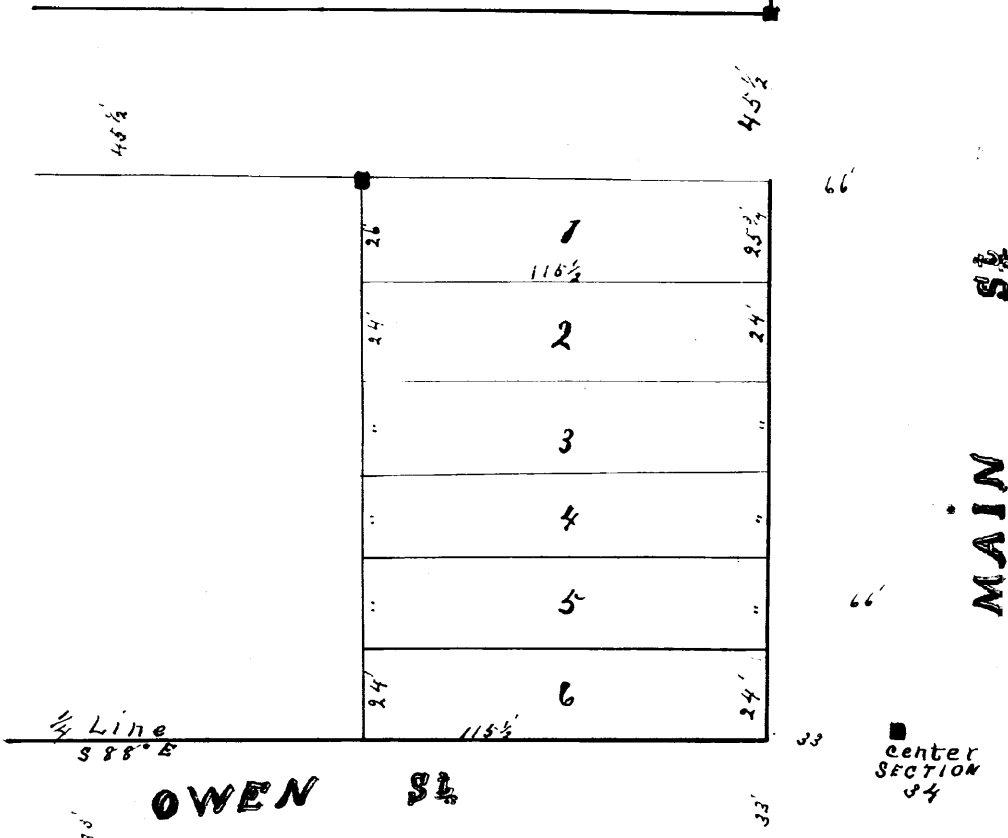

SCHOOL SUBDIVISION  
of  
LOT NINE

Stewartville  
add.

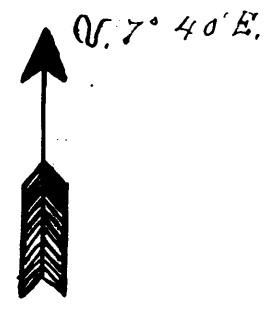

Wooldridges  
add.

Be it known that school district number 23 of Olmsted County, Minnesota, the owner of Lot 9, Original plat of Stewartville, Olmsted County, Minnesota, the land above platted, did at a special meeting held May 8<sup>th</sup> 1892 which was duly called, due notice thereof having been given, and over five voters being present and voting thereat, and a majority voting therefor, direct the trustees to survey, subdivide, stake out and plat into lots, Lot 9 Original plat of Stewartville, Olmsted County, Minnesota, for the purpose of easier description.

That in pursuance of the aforesaid directions they did on the 2<sup>nd</sup> day of June 1892 did cause said Lot 9 to be surveyed, subdivided, staked out and platted into lots as indicated on the above plat

That the within plat is a true representation of said survey and subdivision,

Witness our hands and seals this 27<sup>th</sup> day of June 1892  
 Clerk Eugene S. Wooldridge  
 Director Thomas M. O'Connor  
 Treasurer Gerald Robbins  
 State of Minnesota }  
 County of Olmsted } ss.

Before me a *James Kelly* within and for said County personally appeared *Gerald Robbins* Thomas M. O'Connor and Eugene S. Wooldridge the trustees of school District Number 23 Olmsted County, Minnesota to me known to be the persons who executed the within and foregoing deed and instrument and acknowledged that they executed the same as the free act deed of school District No. 23 Olmsted County, Minnesota,

*James Kelly*  
 Town Clerk  
 of High Street  
 County of Olmsted

I Thomas Fraser surveyor in and for the County of Olmsted and State of Minnesota do hereby Certify that I have made an examination on the ground of Lot 9 of the Original plat of the town of Stewartville, Olmsted County, Minnesota, which is shown on the plat, in compliance with an act of the Legislature of the State of Minnesota and approved March 7<sup>th</sup> A.D. 1889 Entitled an act to insure the Accuracy of Town plats. and that the monuments for the guidance of future surveys as shown on the plat have been correctly placed, That the boundary lines of the land platted are correctly shown on the plat herein, and that the size of the fractional lots are as shown on the plat.

Witness my hand and seal this 29<sup>th</sup> day of June 1892

Thomas Fraser  
 County Surveyor in and for the County of Olmsted, State of Minnesota,

I further certify that at the request of the trustees of School District Number 23, Olmsted County, Minnesota, I did on the 2<sup>nd</sup> day of June 1892, Survey, subdivide stake out and plat into Lots, for the purpose of easier description, Lot 9 of the original plat of Stewartville, That the within plat is a true representation of said survey and subdivision, particularly describing and setting forth the lots and numbering the same progressively as situated, Stone monuments indicated thus

Witness my hand and seal this 28<sup>th</sup> day of June 1892  
 Thomas Fraser  
 State of Minnesota }  
 County of Olmsted } ss. Surveyor & Engineer.

On this 28<sup>th</sup> day of June 1892 before me a notary public within and for said county personally appeared Thomas Fraser to me known to be the person who executed the foregoing certificate as surveyor and acknowledged that he executed the same as his free act and deed.

*W. A. Eckhart*  
 Notary Public  
 2708 1/2

Witnessed  
 August 29  
 1892  
*W. A. Eckhart*