

M A P

WOOLDRIDGE'S ADDITION TO STEWARTVILLE

CERTIFICATE
OF

SURVEYOR

I hereby certify that I surveyed the above-platted grounds under and by the direction of the proprietors thereof as an addition to the Village of Stewartville.

The land platted lies in the northeastern part of the South West quarter of Section 34, Town 105 North, Range 14 West.

Size of lots & width of streets & alleys are as given on the plat, in feet. East and West Streets are parallel with the east & west quarter line of said Section 34. The north & south Streets are parallel with the Rochester & High Street road. The Blocks are numbered progressively from 1 to 6 thus ①

The stone monuments are indicated on the plat thus ■

The monuments for the guidance of future surveys, as shown on the plat, have been correctly placed. The boundary lines of the land platted, are correctly shown on the plat, & the size of the fractional lots areas shown on the plat.

Dated: Rochester, Minn. 5th 1890.

In presence of
Eugene S. Wooldridge
Thomas J. Frazer
Surveyor

Magnetic Variation, North 7° 44' East

State of Minnesota }
County of Chisago }
On this 15th day of December 1890 before me a Notary Public within and for said County, personally appeared Thomas J. Frazer County Surveyor of said County to me known to be the person described in and who executed the foregoing plat and certificate, and acknowledged that he executed the same as his free act and deed, as Co. Surveyor of said County.

W. A. Rockhold
Notary Public
Nos 655
Rmster

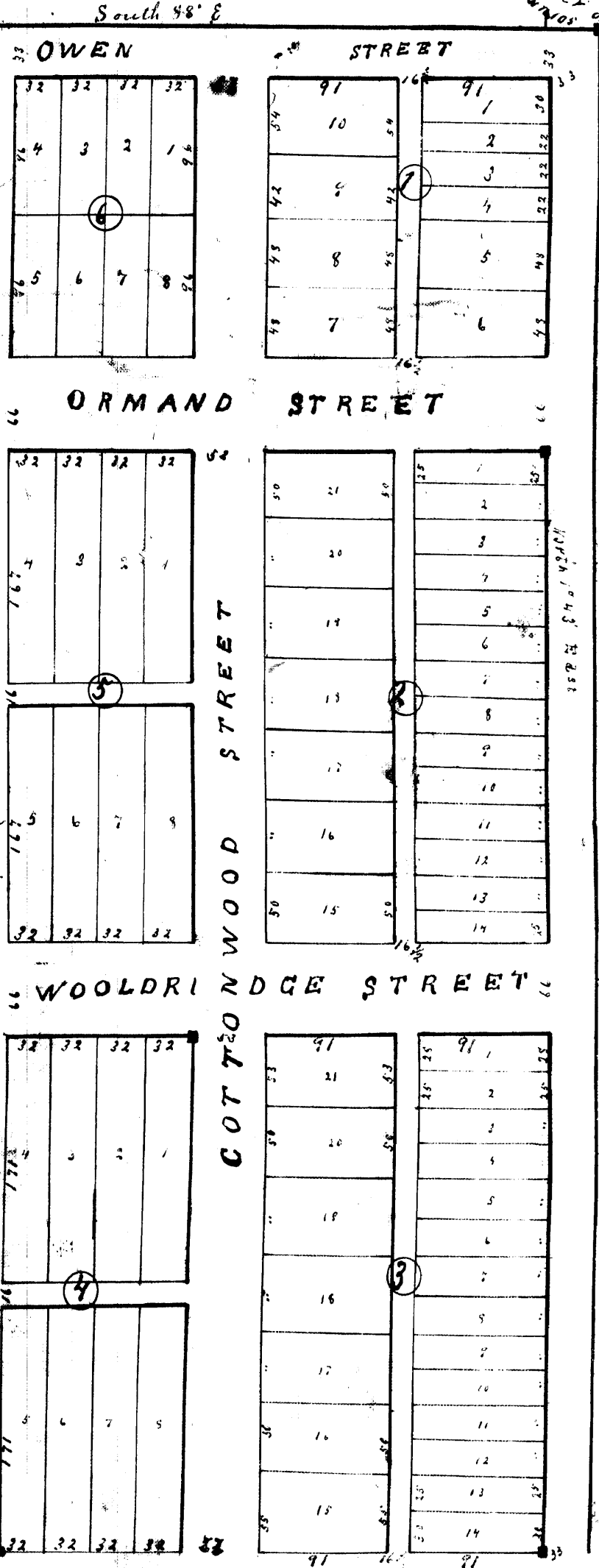

We the proprietors of the above platted grounds except lots one and ten, Block one, as above designed certify that the above plat was by us directed to be surveyed, marked out and platted, as an addition to the village of Stewartville to our benefit forever.

In presence of
W. A. Rockhold
Eugene S. Wooldridge
Thomas J. Frazer
Surveyor

State of Minnesota }
County of Chisago }
On this 15th day of December, 1890, before me a Notary Public within and for said County of State of Minnesota personally appeared Eugene S. Wooldridge & Louisa Wooldridge (his wife) to me known to be the persons who, in and as subscribers & who executed the foregoing instrument, & acknowledged that they executed the same as their free act and deed for the uses & purposes therein set forth.

W. A. Rockhold