

Plat of
Second South Addition
to
Stewartville
Olmsted County, Minnesota.
S.E. 1/4 Sec. 34 T. 105 N. R. 14 W.
Scale 1"=100'

I certify that at the request of Henry M. Lambertson I did, on the 21st day of November A.D. 1891, survey, subdivide, stake-out and plat into blocks and lots, streets and alleys for the purpose of laying-out and establishing an addition to the Town of Stewartville in the manner indicated on the within plat, a part of the South-East Quarter of Section Thirty-four (34) in Township 105 North of Range 14 West of the 5th Principal Meridian and situated in Olmsted County in the State of Minnesota.

That the within plat is a true representation of said survey and subdivisions, particularly describing and setting forth all the streets and alleys, blocks and lots in said addition, giving the names, widths, courses, boundaries and extent of all such streets and alleys and the dimensions of all such lots and numbering the same by the blocks in which they are situated.

I further certify that Henry M. Lambertson did, at the time of laying-out said addition, cause to be firmly fixed in the ground at the North East corner of Block 3

a good and sufficient stone of, about from 16 to 22 inches in length coming to a point at top, top coming near the surface of the ground, said stone being of such size and dimensions as directed by me as surveyor and that the point where same may be found be plainly indicated on the face of the plat thus ■.

Streets are either parallel or at right angles to the East and West quarter line of said Section Thirty-four (34)

Witness my hand
this 23rd day of November A.D. 1891. Thos. Frazer SEALED
County Surveyor in and for
Olmsted County, Minnesota.

In presence of
O. T. Dickerman

Acknowledgement.

State of Minnesota } S.S.
County of Olmsted }

On this 23rd day of November A.D. 1891, before me, a Notary Public in and for said County and State, personally appeared Thos. Frazer to me known to be the person who executed the above certificate as surveyor and acknowledged that he executed the same as his free act and deed for the purposes therein stated.

Witness my hand and Notarial Seal
the day and year aforesaid W. A. Eckholm
Notary Public
Olmsted County, Minnesota.

I, Thomas Frazer County Surveyor in and for the County of Olmsted and State of Minnesota do hereby certify that I have made an examination on the ground of the Second South Addition to the Town of Stewartville Minnesota in compliance with the Act of the Legislature of the State of Minnesota and approved March 7th A.D. 1889 entitled An Act to Insure the Accuracy of Town Plats.

I do further certify that the monuments for the guidance of further surveys as shown on the within plat have been correctly placed, that they actually exist on the ground at the points designated on said plat; that the boundary lines of the land platted are correctly shown on the face of said plat and that the size of all fractional lots are as shown on the plat.

Witness my hand this 23rd day of November A.D. 1891. Thos. Frazer
County Surveyor in and for
Olmsted County, Minnesota.

Be it known that Henry M. Lambertson the owner of the lands described in the foregoing Surveyor's Certificate, did cause a part thereof, as described and designated on the within plat to be surveyed, subdivided, stake-out and platted into blocks and lots, streets and alleys in the manner indicated in said plat for the purpose of laying-out and establishing an addition to the Town of Stewartville.

That the within plat is a true representation of said addition and that the streets and alleys as on said plat shown are dedicated to public use forever.

In witness whereof I have here unto set my hand and seal this 30th day of November A.D. 1891.
Henry M. Lambertson SEALED
State of Minnesota } S.S.
County of Winona }

personally appeared before me Henry M. Lambertson to me well known to be the person who executed the foregoing instrument and acknowledged that he executed the same as his free and voluntary act for the uses and purposes therein expressed.

Witness my hand and Notarial Seal
this 30th day of November A.D. 1891
W. A. Eckholm
Notary Public
Winona County, Minnesota.

State of Minnesota } S.S.
County of Olmsted }

of Dec 3rd A.D. 1891 at 3 1/2 o'clock P.M. and recorded on Book A of Plats on page 4 1/2 Filed for record on this 28th day

de. H. B. Burbank
Register of Deeds

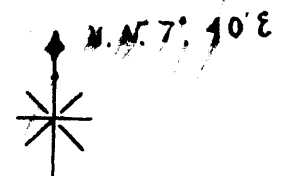
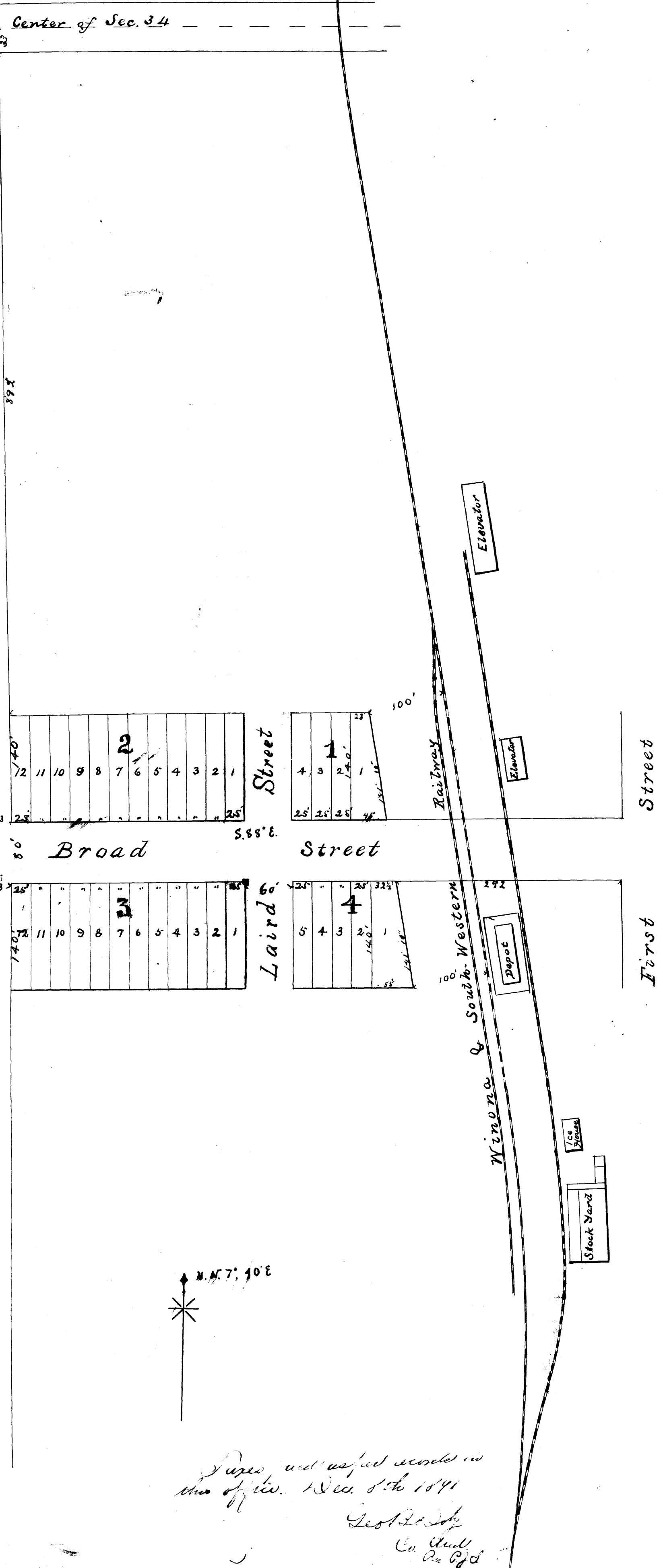

Plat used as per records in
the office. Dec. 5th 1891

Geo. L. ...
Co. Clerk
P. O. Bldg