

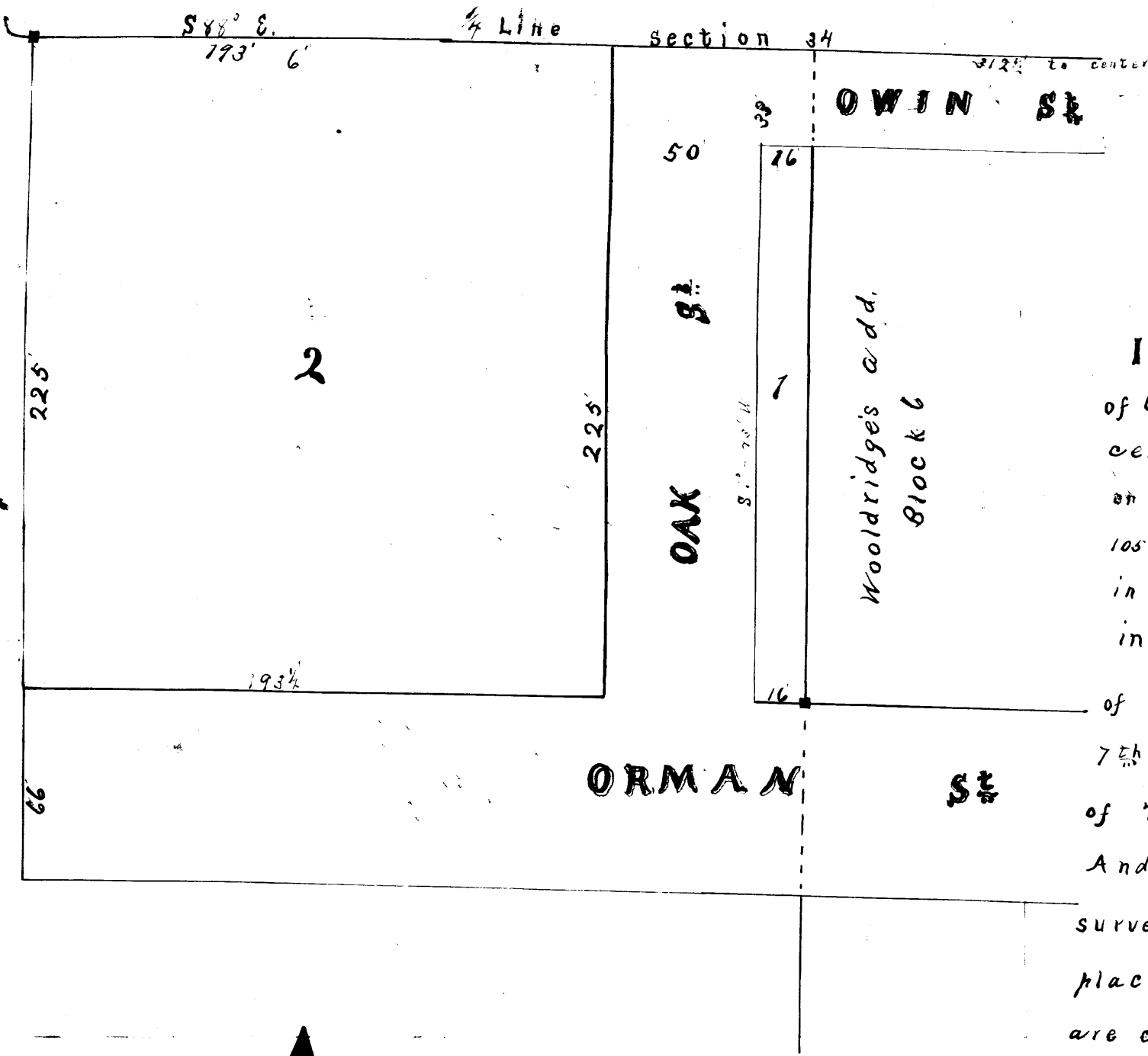

# WOOLDRIDGE'S 2<sup>nd</sup> ADD. TO STEWARTVILLE



I Thomas Fraser surveyor in and for the County of Olmsted and State of Minnesota, do hereby certify that I have made an examination on the ground of that part of section 34 Town 105 N. Range 14 W. Olmsted County, Minn. describe in the annexed surveyors certificate and plat, in compliance with an act of the legislature of the state of Minnesota and approved March 7<sup>th</sup> 1889, Entitled an act to insure the accuracy of Town plats.

And that the monuments for the guidance of future surveys, as shown on the plat have been correctly placed; that the boundry lines of the land platted are correctly shown on the plat and that the size of the fractional lots are as indicated on the plat herein.



Witness my hand and seal this 14<sup>th</sup> day of June 1892

Thomas Fraser   
 C<sup>o</sup> Surveyor in and for

Variation 7<sup>o</sup> 40' East.

Be it known that Eugene S. Wooldridge and Louise Wooldridge his wife the owners of the land herein platted, and described in the surveyors <sup>certificate</sup> did cause a part thereof as described and designated on the within plat, to be surveyed, subdivided, staked out and platted into lots and streets in the manner indicated on said plat for the purposes of laying out and establishing an addition to the Town of Stewartville. That the within plat is a true representation of said addition, and that the streets on said plat shown are dedicated to public use for ever.

I further certify that at the request of E. S. Wooldridge and his wife L. I did on the 2<sup>nd</sup> day of June 1892 survey, subdivide, stake out and plat into lots and streets for the purpose of laying out and establishing an addition to the town of Stewartville in the manner indicated on the within plat, a part of the South West one four of section 34, Town 105, Range 14 west, Olmsted County, Minn.

Witness our hands and seals this 28<sup>th</sup> day of June 1892  
 Eugene S. Wooldridge   
 Louise Wooldridge   
 State of Minnesota }  
 County of Olmsted } signed, sealed and delivered in the presence of

That the within plat is a true representation of said survey and subdivision, particularly describing and setting forth all streets and lots in said addition. Giving the names, widths, courses, boundaries and extent of all such streets and the dimension of all such lots. streets are parallel with or perpendicular to streets in Wooldridges Addition to Stewartville.

On this 28<sup>th</sup> day of June A.D. 1892 before me a Notary public within and for said County personally appeared Eugene S. Wooldridge and Louise Wooldridge his wife to me known to be the persons who executed the foregoing and annexed deed and acknowledged that they executed it as their free act and deed for the purposes therein set forth.

Stone monuments marked thus. ■  
 Witness my hand and seal this 22<sup>nd</sup> day of June 1892  
 Thomas Fraser   
 Surveyor & Engineer  
 State of Minnesota }  
 County of Olmsted }

8507  
 Amsted  
 8 July 1892  
 C. H. Buntbach  
 Notary Public  
 This paid and transfer entered July 2nd 1892.  
 Geo. B. Co. Co. Auditor

On this 22<sup>nd</sup> day of June 1892 before me a Notary public, within and for said county personally appeared Thomas Fraser to me known to be the person who executed the foregoing and within certificate, as surveyor and acknowledged that he executed it as his free act and deed

W. A. Eckholdt  
 Notary public