

PLAT OF STEWARTS ADDITION
to
STEWARTVILLE

SURVEYOR'S CERTIFICATE

I Thomas Fraser surveyor in and for the County of Olmsted and State of Minnesota do hereby certify that I have made an examination on the ground of that part of the south west 1/4 of the north east 1/4 of section 34, Town 105 North, Range 14, Olmsted County, Minnesota, in compliance with the Act of the legislature of the State of Minnesota and approved March 7th A.D. 1889. Entitled "An Act to Insure the Accuracy of Town Plats;"

And that the monuments for the guidance of future surveys as shown on the Plat, have been correctly placed; that the boundary lines of the land platted are correctly shown on the plat, and that the size of the fractional lots are as shown on the plat herein.

Witness my hand and seal this 10th day of January A.D. 1891

Thomas Fraser 

County Surveyor in and for
the County of Olmsted
State of Minnesota

I further certify that at the request of Charles N. Stewart I did on the 2nd, 3rd, 5th and 6th days of January 1891. Survey, subdivide, stake out and plat into Block, Lots, Streets and alleys, for the purpose of laying out and establishing an addition to the town of Stewartville in the manner indicated on the within Plat, a part of the south west quarter of the North East quarter of section 34, Town 105 North, Range 14 west of the 5th principal Meridian, and situated in the County of Olmsted and State of Minnesota.

That the within plat is a true representation of said survey and subdivision, particularly describing and setting forth all the Street and Alleys, Blocks and lots in said addition giving the names, widths, courses, boundaries and extent of all such streets and alleys, and the dimensions of all such lots and numbering the same by the blocks in which they are situated. The streets and alleys are parallel with the quarter lines of said section 34.

Stone monuments indicated on the face of the plat thus witness my hand and seal this 10th day of January A.D. 1891.

Thomas Fraser  Surveyor

State of Minnesota } VARIATION 7' 45" EAST,
County of Olmsted } Scale 1" = 100'
On this 10th day of January A.D. 1891 before me, a Notary public within and for said county, personally appeared Thomas Fraser to me know to be the person who executed the foregoing certificate as surveyor, and acknowledged that he executed the same as his free act and deed

J. A. Eckhold,
Notary Public

On this 21st day of January A.D. 1891 before me a Notary Public within and for said County personally appeared Charles N. Stewart and Florence M. Stewart his wife to me known to be the persons who executed the within deed and certificate as proprietors of the above platted grounds, and acknowledged that they executed the same as their free act and deed for the uses and purposes therein expressed.

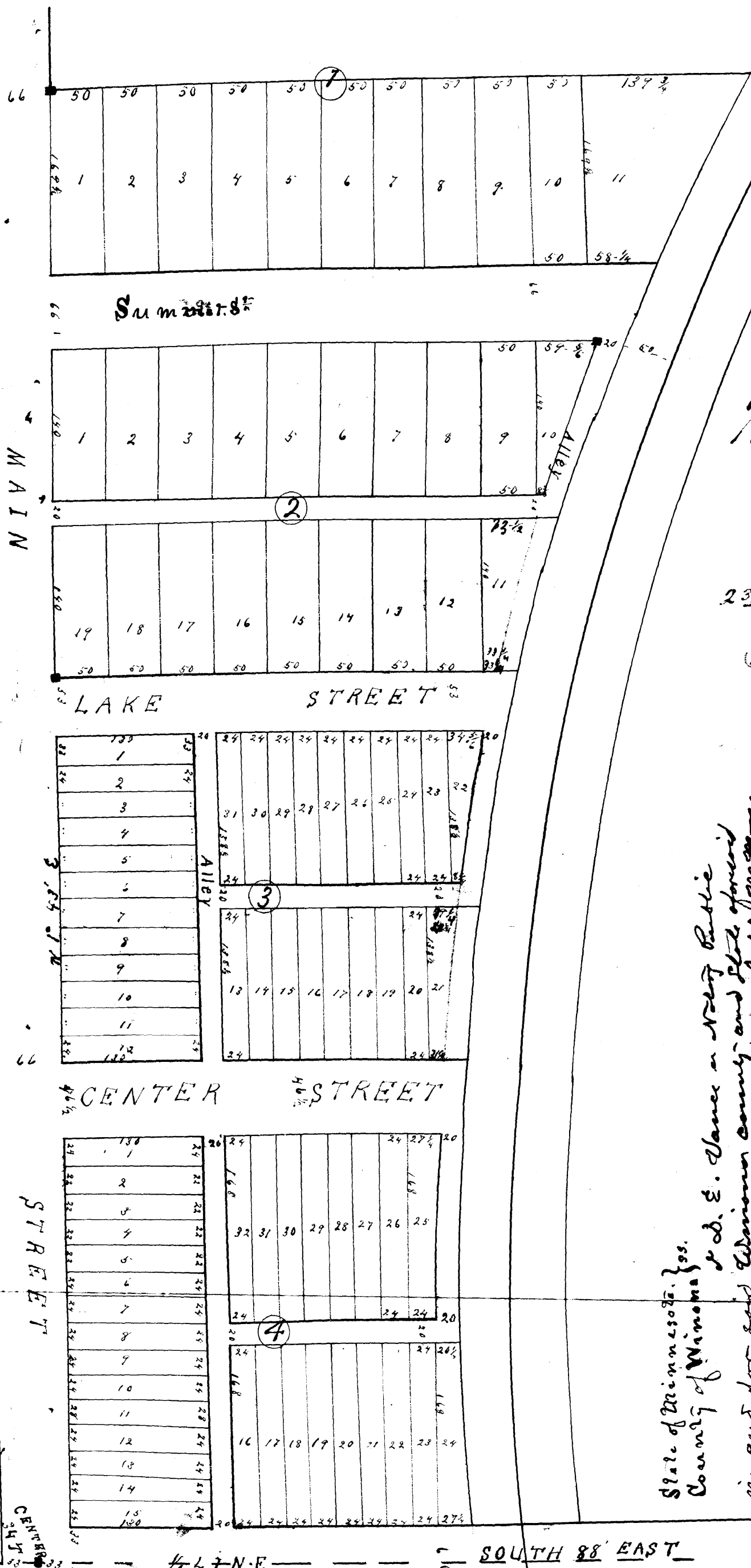

No 5920

Olmsted

28

January 23rd

11

O. A. Schubert

State of Minnesota, }
County of Minnesota, }

I, D. E. Vance a Notary Public in and for said Olmsted County and State of Minnesota do hereby certify that I have examined the within plat and find that the same is a true and correct representation of the survey and subdivision made by Thomas Fraser on the 2nd, 3rd, 5th and 6th days of January 1891. I further certify that the monuments for the guidance of future surveys are correctly placed and that the boundary lines of the land platted are correctly shown on the plat, and that the size of the fractional lots are as shown on the plat herein.

Notary Public in and for said County

We H. D. Morse and wife Isabella M. Morse and Florence M. Stewart do certify that we had a survey made of the above platted grounds and caused the same to be staked out into Blocks, lots, Streets and Alleys as indicated on the above plat, and surveyors certificate annexed, for the purpose of making an addition to the town of Stewartville, in Olmsted County, Minnesota, and that the within plat is a true representation of said addition and that the streets and alleys as on said plat shown are dedicated to public use forever.

Signed and sealed in

the presence of

H. D. Morse
Isabella M. Morse
Florence M. Stewart
January 22 1891.

H. D. Morse 

Isabella M. Morse 

Florence M. Stewart 

Charles N. Stewart 