

SURVEYORS CERTIFICATE

I Thomas Fraser surveyor in and for the County of Olmsted and State of Minnesota do hereby certify that I have made an examination on the ground of that part of the south west 1/4 of the north east 1/4 of section 34, Town 105 North, Range 14 West of the 5th principal Meridian, in compliance with the Act of the Legislature of the State of Minnesota and approved March 24th A.D. 1859. Entitled "An Act to Insure the Accuracy of Town Plats;

And that the monuments for the guidance of future surveys as shown on the Plat, have been correctly placed; that the boundary lines of the land platted are correctly shown on the plat; and that the size of the fractional lots are as shown on the plat herein.

Witness my hand and seal this 10th day of January A.D. 1891. Thomas Fraser [Seal] County Surveyor in and for the County of Olmsted State of Minnesota

I further certify that at the request of Charles N. Stewart I did on the 2nd, 3rd, 5th and 6th days of January 1891. Survey, subdivide, stake out and plat into Block, Lots, Streets and alleys, for the purpose of laying out and establishing an addition to the town of Stewartville in the manner indicated on the within Plat, a part of the south west quarter of the North East quarter of Section 34, Town 105 North, Range 14 West of the 5th principal Meridian, and situated in the County of Olmsted and State of Minnesota.

That the within plat is a true representation of said Survey and subdivision, particularly describing and setting forth all the Street and Alleys, Blocks and lots in said addition giving the names, widths, courses, boundaries and extent of all such streets and alleys, and the dimensions of all such lots and numbering the same by the blocks in which they are situated. The streets and alleys are parallel with the quarter lines of said Section 34.

Stone monuments indicated on the face of the plat thus Witness my hand and seal this 10th day of January A.D. 1891. Thomas Fraser [Seal] County Surveyor in and for the County of Olmsted State of Minnesota

On this 10th day of January A.D. 1891 before me, a Notary public within and for said county, personally appeared Thomas Fraser to me know to be the person who executed the foregoing certificate as surveyor, and acknowledged that he executed the same as his free act and deed. A. Eckhold, Notary Public

On this 21st day of January A.D. 1891 before me a Notary Public within and for said County personally appeared Charles N. Stewart and Harriet M. Stewart his wife to me know to be the persons who executed the within deed and certificate as proprietors of the above platted grounds, and acknowledged that they executed the same as their free act and deed for the uses and purposes therein expressed. Notary Public

Witness my hand and seal this 22nd day of January A.D. 1891. [Seal] Notary Public

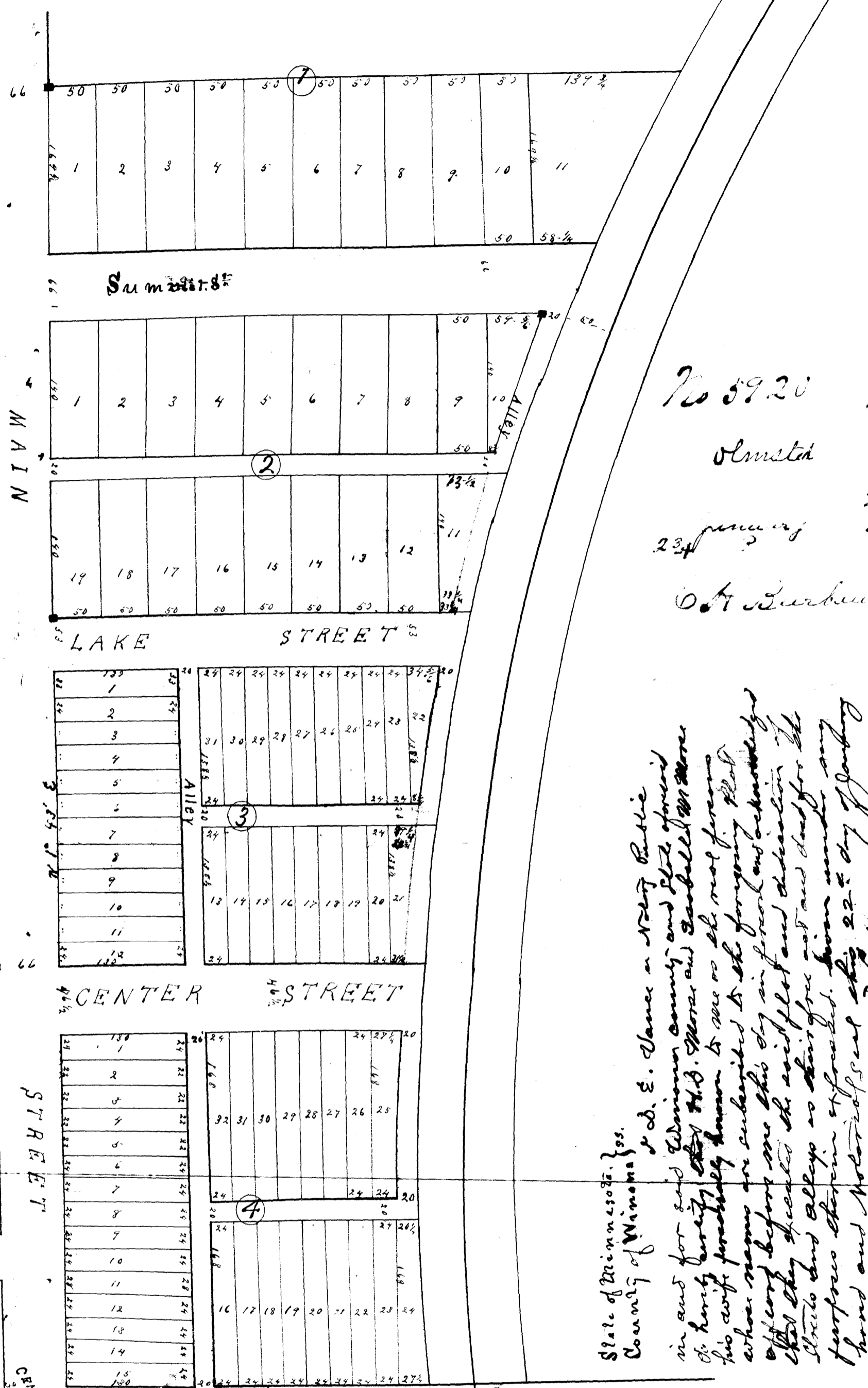

State of Minnesota, County of Olmsted, I, Ed. E. Stone, a Notary Public in and for said County, do hereby certify that I have examined the within Plat and find that the same is a true and correct representation of the survey and subdivision of the above described land, and that the streets and alleys are parallel with the quarter lines of said Section 34.

We H. D. Morse, and wife Isabella M. Morse and Charles N. Stewart do certify that we had a survey made of the above platted grounds and caused the same to be staked out into blocks, lots, streets and alleys as indicated on the above plat, and surveyors certificate annexed, for the purpose of making an addition to the town of Stewartville, in Olmsted County, Minnesota, and that the within plat is a true representation of said addition and that the streets and alleys as on said plat shown are dedicated to public use forever. Signed and sealed in the presence of H. D. Morse, Isabella M. Morse, Charles N. Stewart, January 22nd 1891.

STEWARTVILLE.

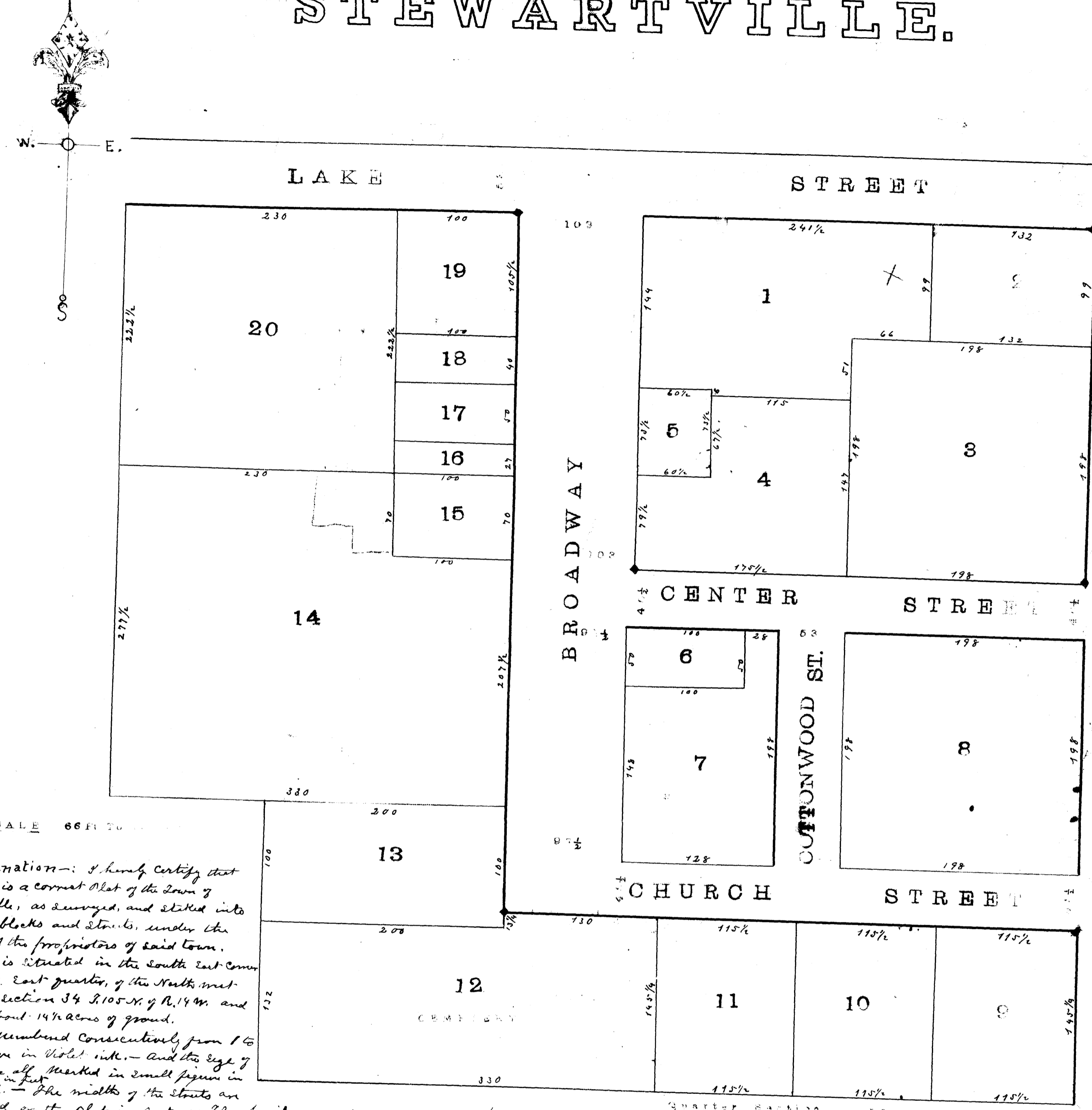

Explanation: I hereby certify that the above is a correct Plat of the town of Stewartville, as surveyed, and staked into lots and blocks and streets, under the direction of the proprietors of said town. That it is situated in the south east corner of the south east quarter of the north east quarter of section 34, T. 105 N. R. 14 W. and contains about 14 1/2 acres of ground. Lots are numbered consecutively from 1 to 20 inclusive in block order. - and the size of the lots are marked in small figures in black ink. - The widths of the streets are also marked on the plat in feet. - The position of stone monuments, for future reference and surveys are designated thus: - The streets and lines run east and west are parallel with the quarter section line on the south side. - and the streets and lines run north and south are parallel with the center of Main Street which is also the quarter section line. Thomas Hunter, C.E. & Surveyor.

We the undersigned, the proprietors of Stewartville Olmsted County, Minnesota, hereby declare that we caused the same to be surveyed and laid out into lots, blocks and streets, and that the above is a correct Plat thereof as set forth in the certificate of the Surveyor and that the streets as shown on said plat, are set apart and dedicated to the public use as such forever. in presence of Thomas Hunter, Charles N. Stewart, Harriet M. Stewart, Helen Collins, J. J. Collins.

Filed for Record May 23rd 1891 at 4 1/2 o'clock P.M. County Clerk. [Seal] Recorder of Deeds

State of Minnesota, County of Olmsted, On this 28th day of May A.D. 1887 before me, a Notary Public, personally appeared Charles N. Stewart, Harriet M. Stewart, Helen Collins and J. J. Collins, all of whom are known to be the persons who executed the foregoing instrument and acknowledged that they executed the same as their free act and deed. [Seal] Notary Public