

# ATKINSON'S ADDITION TO CHATFIELD

Van Nostrand  
Scale 100 feet to 1 inch

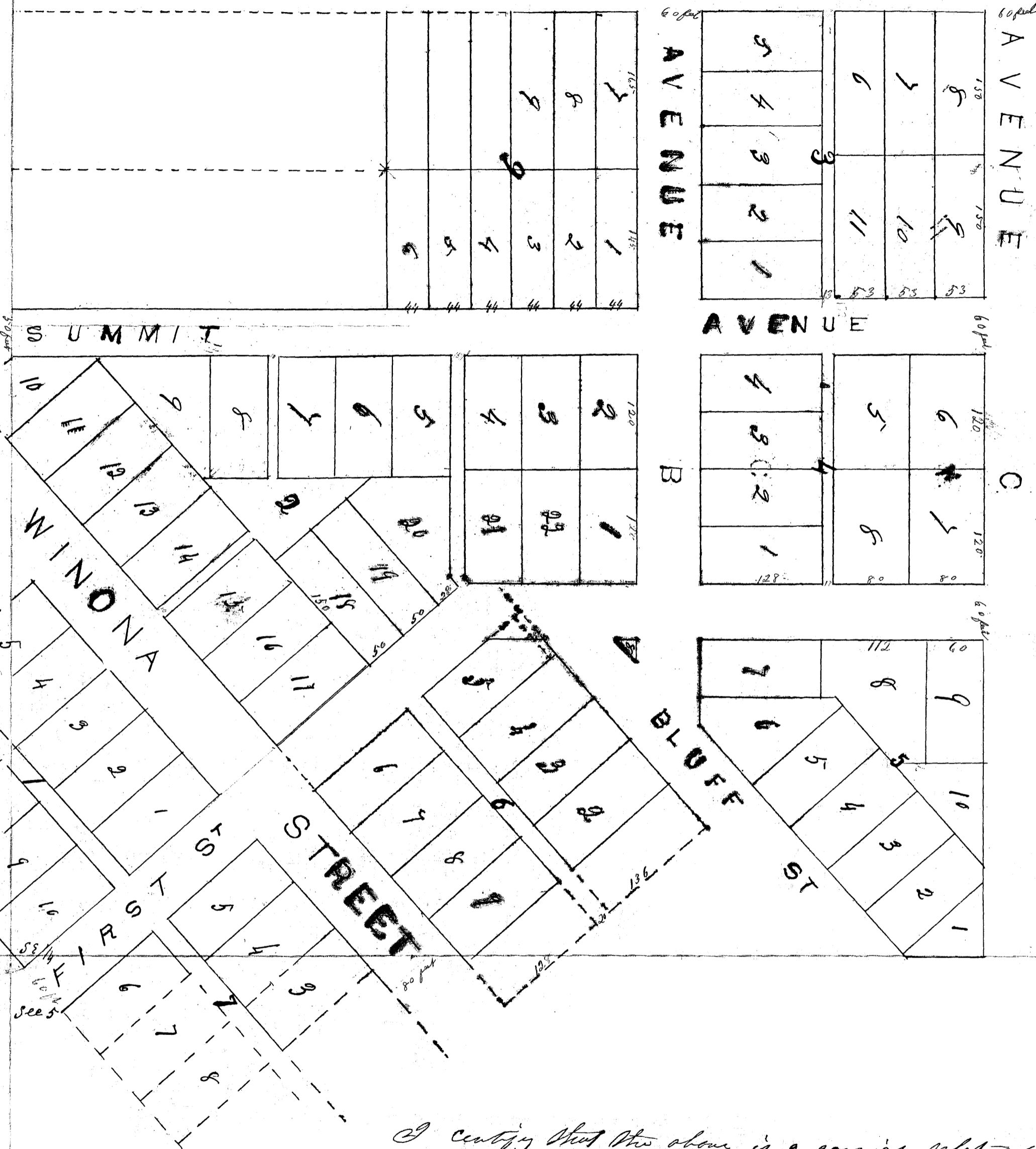

Sp 105 Sec 31. S 24 1/2  
Sp 104 Range 11. See 6 See 5

State of Minnesota of  
Olustad County of

The undersigned proprietors  
of Atkinson's Addition to the Town of  
Chatfield, acknowledge that they procured  
the survey of said addition as herein  
platted for the purposes of record as a  
Town site and they hereby devote streets  
therein indicated to public use forever  
except that part of First Street lying between  
Winona & Bluff Street and to that they relin-  
quish all right title & interest, when  
ever a similar release shall be made of the  
part indicated across the corner of Lot No. 1  
(15) of block No. 12 (6)

R. Atkinson  
Eliza Atkinson  
J. Swan Sawyer  
John Keller

State of Minnesota of  
Fillmore County of

Be it known that on this 18th day of November  
A.D. 1888 before the undersigned came Wm. E.  
Atkinson and Eliza S. Atkinson his wife, J. Swan  
Sawyer and John Keller  
whose names are signed to the foregoing plat  
and acknowledgment, and acknowledged the  
instrument to be their voluntary act and deed,  
And the said Eliza S. Atkinson in the absence of  
her husband acknowledged to me that she subscribed  
to the said instrument voluntarily, without fear  
or compulsion.

I certify that the above is a correct plat of  
Atkinson's Addition as surveyed by me between  
Oct. 1. & November 18. 1887.  
The lots are 60 by 128 feet & Streets 60 feet wide  
unless otherwise indicated

J. C. Sawyer

George M. Gale  
Justice of the Peace

Register's Office  
Olustad County

I hereby certify that this plat  
was filed in this Office on the  
8th day of January A.D. 1889  
at 12 O. C. M. & recorded in  
Book A of Plats on page 17

E. Moyer  
Register of Deeds