

PLAN
OF
HEAD and MAHON'S
ADDITION
TO
ROCHESTER,
M.T.

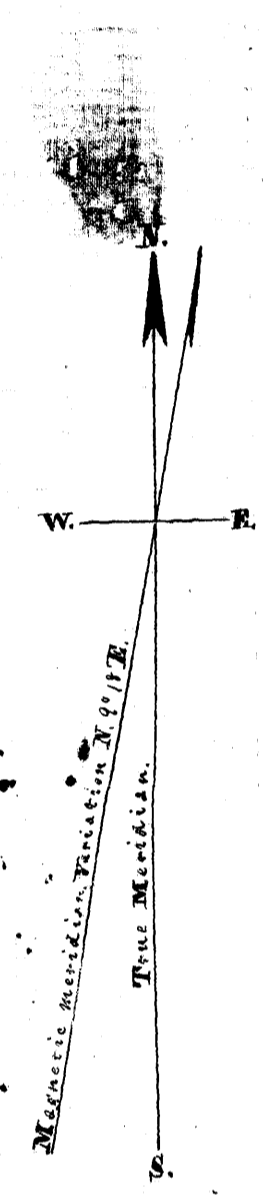
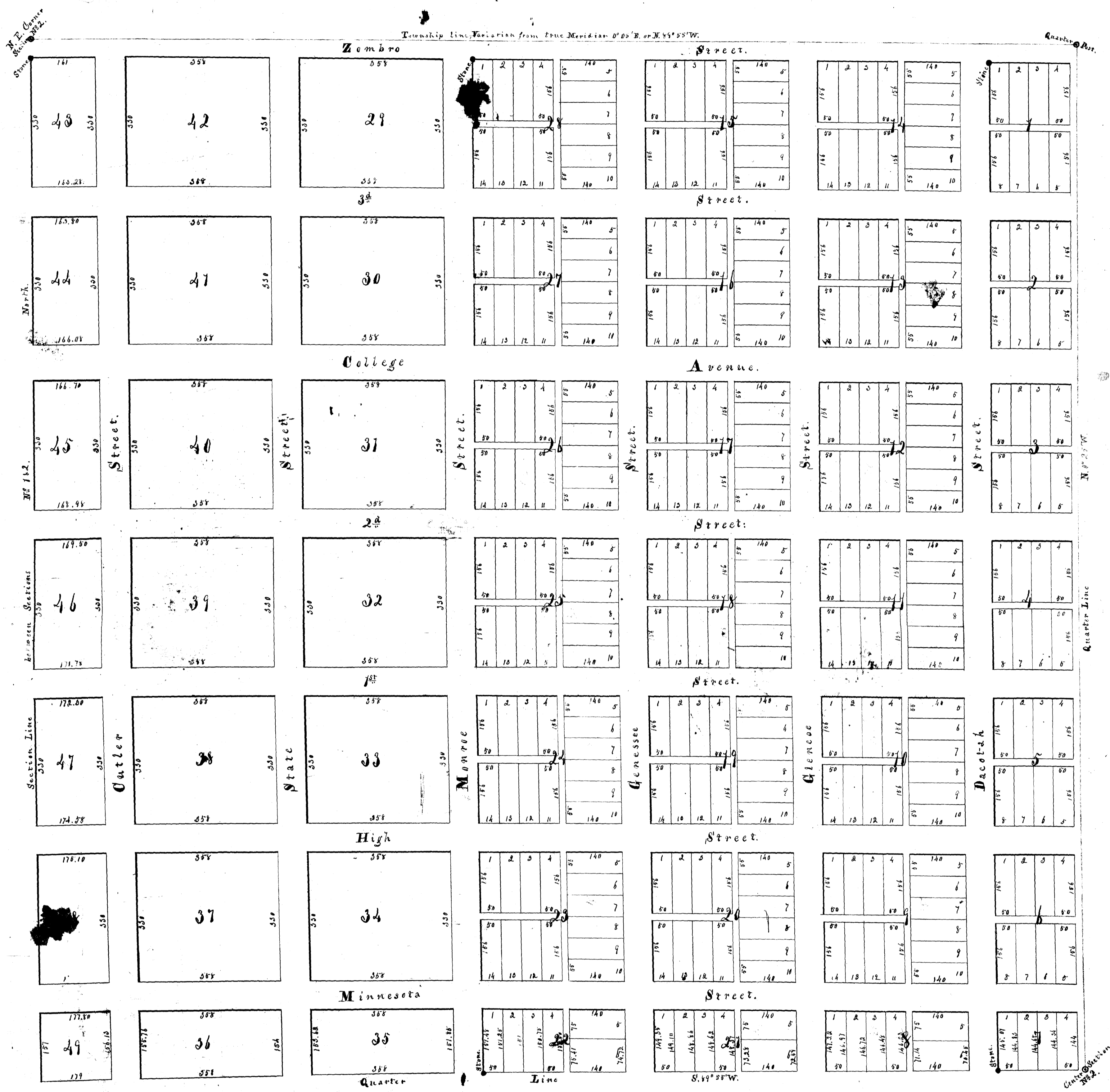

Explanation - Head & Mahon's Addition to Rochester, comprises the North West Quarter of Section No. 22 in Township No. 42 North & Range No. 10 West of the 6th Principal Meridian - All East & West streets are laid parallel to the Township line, all North & South streets are laid parallel to the Quarter line of the above section, the beams of which lines are marked on the plat. The streets are all twenty-four feet wide, except College Avenue, which is thirty feet wide and Zembro street which is 24 feet wide. Alleys are eighteen feet wide. - Streets are numbered in black ink - lots are numbered in small figures in black ink, and their size in feet given in small figures in red ink - The position of stone are marked thus - on the plat.

I hereby certify the above, to be a true and correct plat of Head & Mahon's Addition to the Town of Rochester, in Ulster County, Minnesota as surveyed by me, between the 28th day of April and the 6th day of May, A.D. 1857.
Thomas Hunter,
Surveyor.

The undersigned proprietors of Head & Mahon's Addition to the Town of Rochester hereby acknowledge that they favored the survey of said Town as above platted for the purpose of Record as a Town site & hereby devote Streets therein indicated to public use forever.
George Head,
E. A. Mahon.

The above acknowledgment was made by George Head and Elya A. Mahon voluntarily before me this sixth day of June A.D. 1857.
J. A. McNamee,
Register of Deeds,
Ulster Co. N.Y.

Filed June 16th 1857 at 10 o'clock A.M. in Book of Town Plats
J. A. McNamee
Register of Deeds