

WILLIAMS' HEALY'S & CORNFORTH'S

ADDITION TO ROCHESTER.

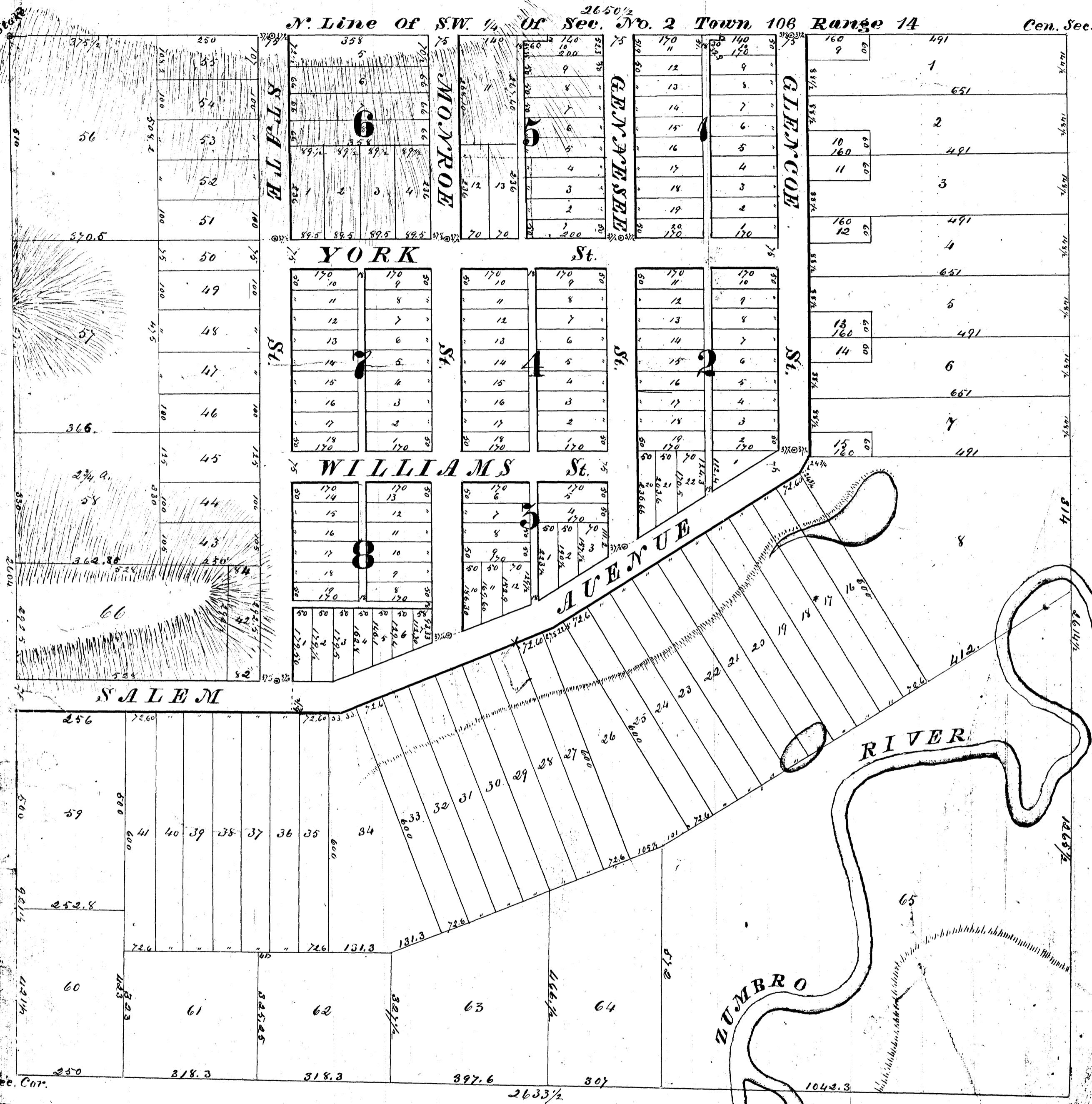

Explanation

The accompanying plat of Williams' Healy's and Cornforth's Addition to Rochester embraces the whole of the South West quarter of Section number two, in Town 106 North, of Range 14 west in Olmsted County, Minnesota.

The streets and alleys are laid out parallel to or at right angles with the East line of said quarter except the Easterly portion of Salem Avenue which is as indicated on the plat.

All lots South and East of Salem Avenue and West of State Street are Odd Lots and are laid out at right angles with the streets or the Section line on which they lie except lots 56, 57 and 58, which are at right angles with State Street and lot 65 which is as indicated on the plat.

The widths of streets and alleys are expressed in figures in some portion of the same.

The number of blocks are expressed by larger figures near the center of the block, and of lots by smaller figures near the center of the lot. The size of lots are expressed by small figures on the margin of the lot except when marked thus "w" which indicates the size to be the same as the contiguous lot. Stone monuments are indicated thus.

Scale: 20 feet equals one inch.

I hereby certify that Williams' Healy's & Cornforth's addition to Rochester was surveyed by me and that the accompanying plat with explanations is a correct delineation of the same - Dated Rochester April 27 1869

Geo. Healy - Engr & Surveyor

Rochester Olmsted County Minnesota April 27 1869
The undersigned Allen T. Williams, & Lucinda Williams his wife, Geo. Healy & Theodosia his wife, Robertson Cornforth & Maria E. his wife & Josephine Rappold promoters of Williams' Healy's and Cornforth's Addition to Rochester do hereby certify that said addition comprises the whole of the South West quarter of Section number two in Town 106 North, of Range 14 west in said County, as aforesaid; that they caused the said addition to be surveyed and platted, and they do for themselves their heirs and assigns hereby grant and dedicate to streets and alleys as laid down on said plat to the city of Rochester and the public for public use as such forever.

Witness my hand and official seal this 27th day of April 1869.

Allen T. Williams
Lucinda Williams
Geo. Healy
Theodosia Healy
Robertson Cornforth
Maria E. Cornforth

State of Minnesota
Olmsted County

On the 27th day of April 1869 personally appeared before me Allen T. Williams and Lucinda his wife, Geo. Healy & Theodosia his wife, Robertson Cornforth, Maria E. his wife & Josephine Rappold all to me well known and they each acknowledged that they executed the foregoing instrument freely and voluntarily in their own hand and official seal.