

HILLTOP OAKS THIRD SUBDIVISION

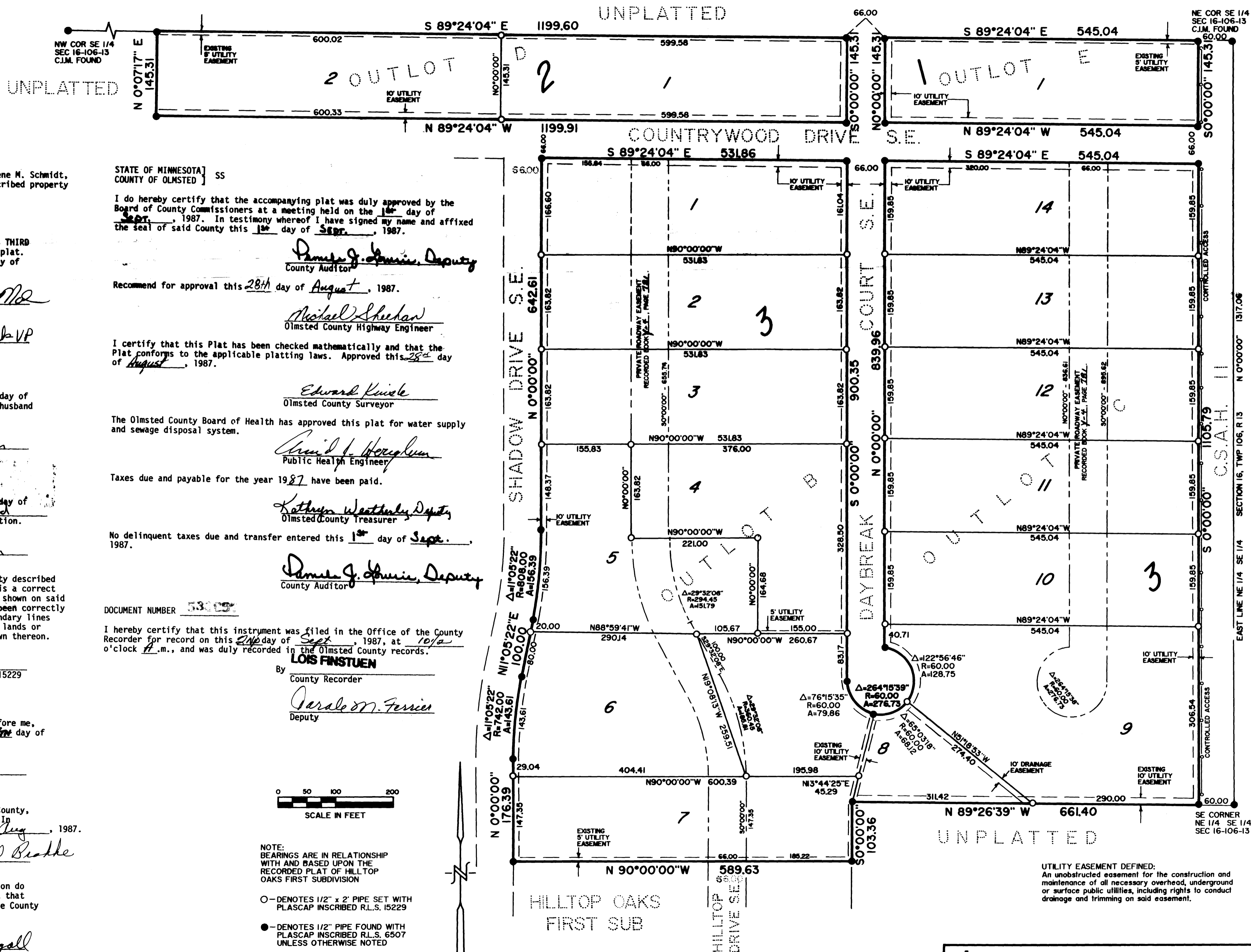

KNOW ALL MEN BY THESE PRESENTS: That Fred E. Schmidt and Darlene M. Schmidt, owners, and Norwest Bank, N.A., mortgagee of the following described property in the County of Olmsted, State of Minnesota, to wit:

Outlots B, C, D, and E of Hilltop Oaks First Subdivision, Olmsted County, Minnesota.

Have caused the same to be surveyed and platted as HILLTOP OAKS THIRD SUBDIVISION and do hereby grant the easements as shown on this plat. In witness whereof we have hereunto set our hands this 1st day of Sept., 1987.

Fred E. Schmidt
Fred E. Schmidt
NORWEST BANK, N.A.
By: *Kathryn K. Mc...*
Kathryn K. Mc...

Darlene M. Schmidt
Darlene M. Schmidt
By: *Jed Ellarboeck VP*
Jed Ellarboeck VP

STATE OF MINNESOTA]
COUNTY OF OLMSTED] SS

The foregoing instrument was acknowledged before me this 1st day of Sept., 1987, by Fred E. Schmidt and Darlene M. Schmidt, husband and wife.

Jean A. Fitcher
Notary Public

STATE OF MINNESOTA]
COUNTY OF OLMSTED] SS

The foregoing instrument was acknowledged before me this 1st day of Sept., 1987, by *Kathryn K. Mc...* and *Jed Ellarboeck* of Norwest Bank, N.A., on behalf of the corporation.

Jean A. Fitcher
Notary Public

I do hereby certify that I have surveyed and platted the property described on this plat as HILLTOP OAKS THIRD SUBDIVISION; that this plat is a correct representation of said survey; that all distances are correctly shown on said plat in feet and hundredths of a foot; that all monuments have been correctly placed in the ground as shown on the plat; that the outside boundary lines are correctly designated on the plat; and that there are no wet lands or public highways to be designated on said plat other than as shown thereon.

Cedric Schutz
Cedric Schutz, Minn Reg No 15229

STATE OF MINNESOTA]
COUNTY OF OLMSTED] SS

The above Surveyor's Certificate was subscribed and sworn to before me, a Notary Public within and for said County and State on this 1st day of August, 1987.

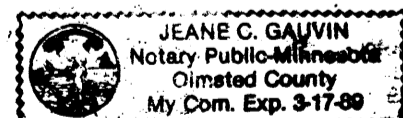

Jean C. Gauvin
Notary Public

The Township Board of Supervisors for Marion Township, Olmsted County, do hereby certify that we have approved the accompanying plat. In testimony whereof, we have signed our names this 27 day of Aug., 1987.

Donald L. Campbell Supervisor
Loagnu Harty Supervisor
Donald Bealke Supervisor

We, the members of the Olmsted County Planning Advisory Commission do hereby certify that we have examined the plat as shown, and find that it conforms to the provisions of the Subdivision Ordinance of the County of Olmsted.

James M. Congell
Commission Chairman

STATE OF MINNESOTA]
COUNTY OF OLMSTED] SS

I do hereby certify that the accompanying plat was duly approved by the Board of County Commissioners at a meeting held on the 1st day of Sept., 1987. In testimony whereof I have signed my name and affixed the seal of said County this 1st day of Sept., 1987.

Daniel J. Ginn
County Auditor

Recommend for approval this 28th day of August, 1987.

Michael Sheehan
Olmsted County Highway Engineer

I certify that this Plat has been checked mathematically and that the Plat conforms to the applicable platting laws. Approved this 28th day of August, 1987.

Edward Kuisle
Olmsted County Surveyor

The Olmsted County Board of Health has approved this plat for water supply and sewage disposal system.

Arnold J. Hergehem
Public Health Engineer

Taxes due and payable for the year 1987 have been paid.

Kathryn Weatherly Deputy
Olmsted County Treasurer

No delinquent taxes due and transfer entered this 1st day of Sept., 1987.

Daniel J. Ginn
County Auditor

DOCUMENT NUMBER 53002

I hereby certify that this instrument was filed in the Office of the County Recorder for record on this 2nd day of Sept., 1987, at 10:20 o'clock A.M., and was duly recorded in the Olmsted County records.

LOIS FINSTUEN
County Recorder

Carole M. Ferris
Deputy



NOTE:
BEARINGS ARE IN RELATIONSHIP WITH AND BASED UPON THE RECORDED PLAT OF HILLTOP OAKS FIRST SUBDIVISION

○ - DENOTES 1/2" x 2" PIPE SET WITH PLASCAP INSCRIBED R.L.S. 15229

● - DENOTES 1/2" PIPE FOUND WITH PLASCAP INSCRIBED R.L.S. 6507 UNLESS OTHERWISE NOTED

UTILITY EASEMENT DEFINED:
An unobstructed easement for the construction and maintenance of all necessary overhead, underground or surface public utilities, including rights to conduct drainage and trimming on said easement.

LAND CONSULTANTS
OF SOUTHERN MINNESOTA, INC.
1418 First Avenue N.E.
Rochester, Minnesota 55904
507-288-8855

BOUNDARY SURVEYS •
LAND SUBDIVISION •
ENGINEERING SERVICES •