

SCHLEIF'S ADDITION.

ROCHESTER MINNESOTA.

SCALE 1 INCH EQUALS 20 FEET.
1952

John J. Kerr COUNTY SURVEYOR.
REGISTERED LAND SURVEYOR NO. 238.

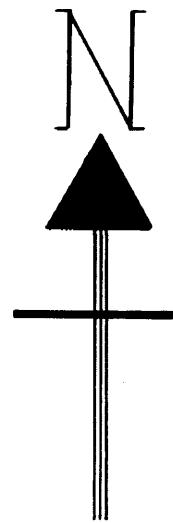
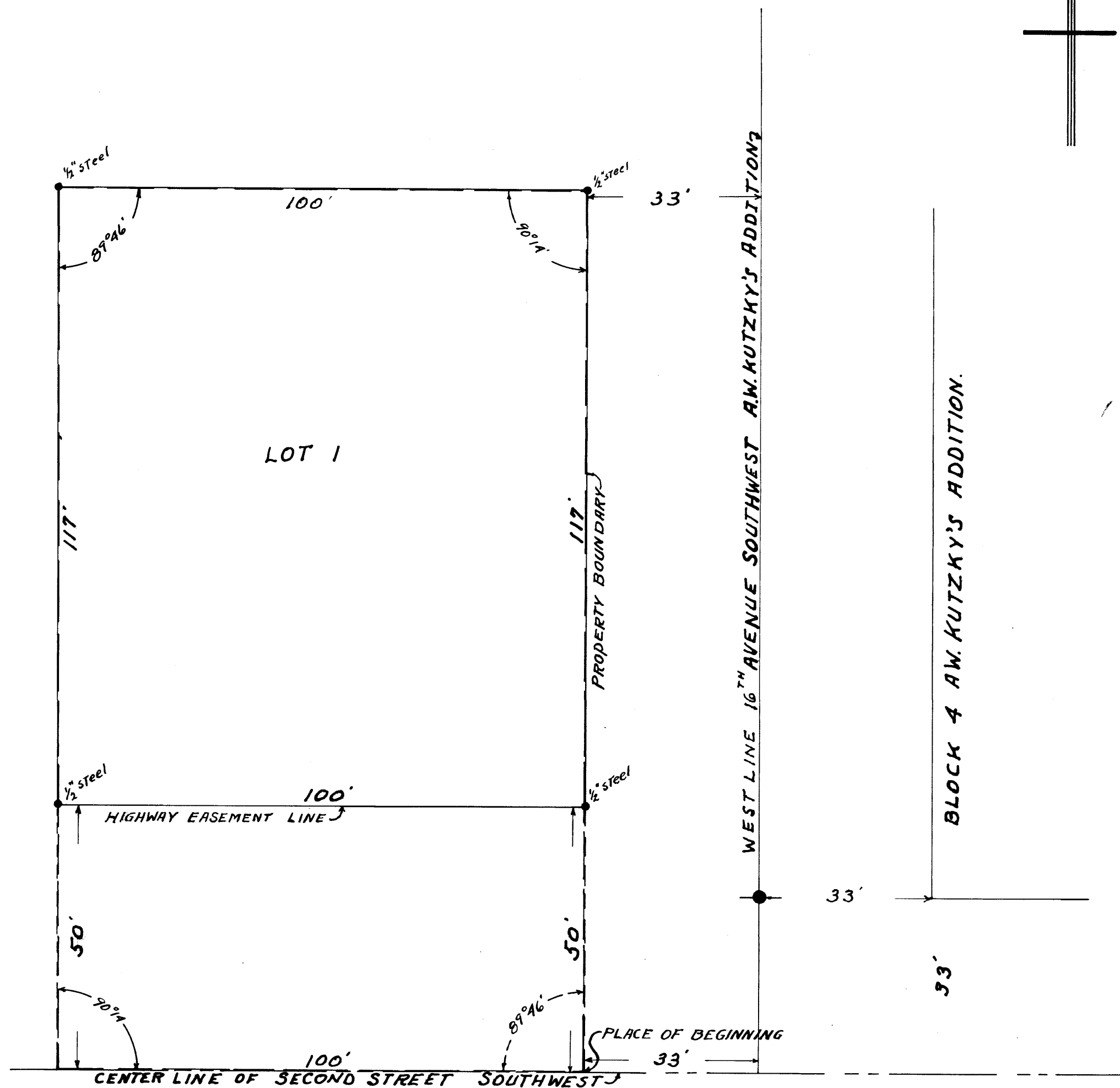

SURVEYORS CERTIFICATE.
I, John J. Kerr County Surveyor do hereby certify that at the request of Marion Schleif and Jeanette R. Schleif (his wife) Owners of the following described lands to-wit; Commencing in the Center of Second Street Southwest in the City of Rochester, Minnesota where the west line of Sixteenth Avenue Southwest in A.W. Kutzky's Addition would intersect, Thence west 33 feet for a place of beginning, Running thence west 100 feet, Thence north 167 feet, Thence east 100 feet, Thence south 167 feet to the place of beginning, I have surveyed, Staked and platted said lands into a lot and street, said plat to be known and designated as SCHLEIF'S ADDITION, I further certify that the accompanying plat is a true representation of said survey as made, That distances are correctly shown in feet and decimals of a foot, That outside boundaries are shown, That monuments for the guidance of future surveys have been placed in the ground at the places marked thus * , That there are no wet lands thereon, That said tract has not here-to-fore been subdivided, and that the angles of enclosure are given. Dated this 5th Day of May A.D. 1952.

John J. Kerr County Surveyor.
Registered Land Surveyor No. 238.

State of Minnesota,
County of Olmsted, S. S.
We, The undersigned Marion Schleif and Jeanette R. Schleif (his wife) do hereby certify that we are the owners of the lands described in the foregoing Surveyors Certificate, That we have caused the same to be surveyed and platted into a lot and street under the name of "SCHLEIF'S ADDITION" as laid down on the accompanying plat, and that we do for ourselves Our Heirs, Administrators, Executors, and assigns hereby grant and dedicate the street as shown on said plat to the use of the public as such forever. In testimony whereof we have here-un-to set our hands and seals this 6th Day of May A.D. 1952.
In the presence of

Barbara Koebler witness. *Marion Schleif*
J.P. L. Kurrows witness. *Jeanette R. Schleif*

State of Minnesota,
County of Olmsted, S. S.
On this 6th Day of May A.D. 1952 before me a notary public within and for said County and State, Personally appeared Marion Schleif and Jeanette R. Schleif (his wife) To me known to be the persons who executed the foregoing Instrument and acknowledged that they executed the same as their free act and deed, Subscribed and sworn to before me this 6th Day of May A.D. 1952.

Anna M. Drews Notary Public, Olmsted County, Minnesota.
My Commission expires June 15 1952

State of Minnesota,
County of Olmsted,
City of Rochester, S. S.
I, F.P. Finch City Clerk in and for said City of Rochester, Do hereby certify that on this 12th Day of June A.D. 1952 the accompanying plat was duly approved by the Common Council of the City of Rochester, in testimony whereof I have here-un-to set my hand and affixed the seal of said City this 12th Day of June A.D. 1952.

F.P. Finch City Clerk.

Taxes paid for the year 1952...

W.E. Brewer County Treasurer.
Melba Hanshaw Deputy

Taxes paid and transfer entered this 16th Day of Feb. 1953.

Frances L. Underleaf County Auditor.

206942
State of Minnesota,
County of Olmsted, S. S.
I, Tom Moore Register of deeds in and for said County do hereby certify that the fore-going plat and instrument were filed in this office on this 17th Day of February A.D. 1952 at 3:00-Clock P.M. and were duly filed in Book of plats Page.

Tom Moore Register of Deeds.
Olmsted County, Minnesota