

BLIESMER'S ADDITION

IN

STEWARTVILLE, MINNESOTA

DEDICATION

The undersigned, **WILLIAM BLIESMER** and **ANNA BLIESMER** his wife, hereby certify that they are the owners of the land described in the foregoing Surveyor's Certificate which is written on the plat on which this is written, that they have caused the same to be surveyed and platted into lots under the name of **BLIESMER'S ADDITION** as shown by said plat and that they do hereby dedicate to the public for public use forever the streets shown thereon.

In the presence of:

Signed:

John C. Hoff
Joseph Bliesmer

William Bliesmer
WILLIAM BLIESMER
Anna Bliesmer
ANNA BLIESMER

State of Minnesota } s.s.
County of Olmsted } ss.

On this 19 day of July 1958, before me, notary public in and for said county, personally appeared **WILLIAM BLIESMER** and **ANNA BLIESMER** his wife, to me known to be the persons described in and who executed the foregoing instrument and acknowledge that they executed the same as their free act and deed.

My commission expires Oct 27 1961

John C. Hoff
Notary Public, Olmsted County, Minnesota

State of Minnesota } s.s.
County of Olmsted } ss.
Village of Stewartville }

I, H.W. Horton, Village Clerk in and for said Village of Stewartville do hereby certify that on the 19 day of July 1958 A.D. the accompanying plat was duly approved by the Common Council of the Village of Stewartville. In testimony thereof, I have here unto signed my name and affixed the seal of said Village of Stewartville this 19 day of July 1958 A.D.

H.W. Horton
Village Clerk

Taxes paid and transfer entered this 28 day of July 1958 A.D.

John C. Hoff
County Auditor

Taxes for the year 1957 on the land described are paid.

Karl A. Posten
County Treasurer

WOOLDRIDGE STREET

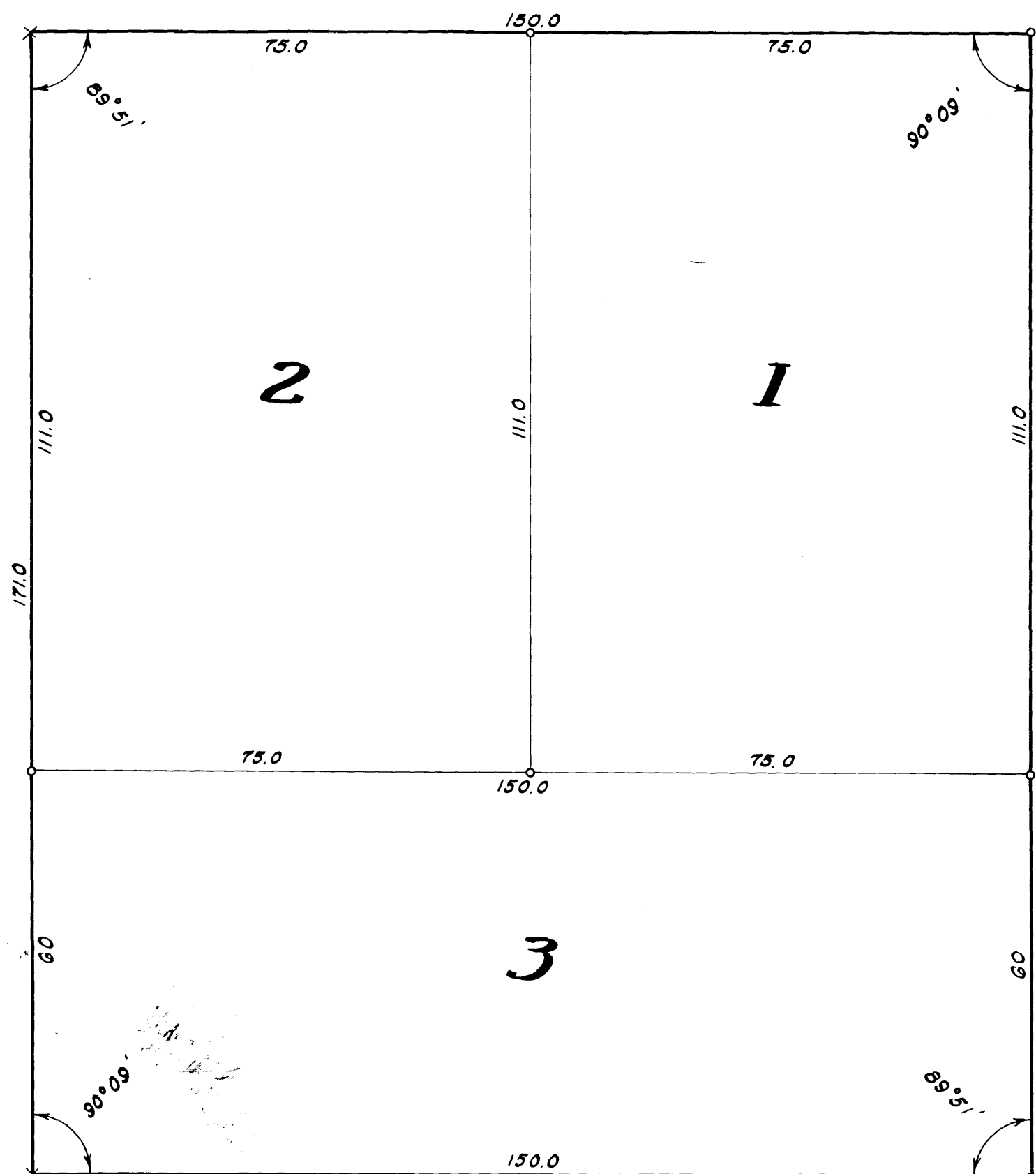

HIGHLAND AVENUE 50

SURVEYOR'S CERTIFICATE

I, **K.M. Mc Ghie**, Registered Civil Engineer and Land Surveyor, do hereby certify that at the request of **WILLIAM BLIESMER** I have surveyed and platted into lots as shown on the accompanying plat on which this certificate is written and which shall be known and designated as **BLIESMER'S ADDITION**, the following described tract of land:

A part of the Northwest quarter of the Southwest quarter of Section 34, Township 105 North, Range 14 West described by metes and bounds as follows:
Beginning at a point 50' west of the northwest corner of lot 53, Wooldridge Second Highland Addition, thence west along the south line of Wooldridge Street for a distance of 150.0 feet, thence south at a deflection angle of 90 degrees 09 minutes left for a distance of 171.0 feet, thence east at a deflection angle of 89 degrees 51 minutes to the left for a distance of 150.0 feet, thence north at a deflection angle of 90 degrees 09 minutes left for a distance of 171.0 feet to the place of beginning.

And I further certify that the accompanying plat is a correct record and representation of the survey, that all distances are correctly shown in feet and decimals of feet, the monuments for the guidance of future surveys as shown thus (o) have been placed on the ground; that the outside boundaries are correctly shown on the plat, that there are no wetlands thereon; and that said tract has not been previously platted.

Dated this 11 day of July 1958 A.D. K.M. Mc Ghie
K.M. Mc Ghie, Registered Civil Engineer and Land Surveyor
No 1613

Subscribed and sworn to before me, a notary public, this 11 day of July 1958 A.D.

My commission expires April 8 1961 Dwight A. Ascroft
Notary Public, Olmsted County, Minnesota.

State of Minnesota } s.s.
County of Olmsted } ss.
Filed for record this 28 day of July 1958 A.D. at 11 o'clock Instrument No. 94000
Tom Moore
Register of Deeds

Lot 53 Wooldridge Second Highland Addition

Scale: 1" = 20'

