

# LILLIE'S FIRST SUBDIVISION.

OLMSTED COUNTY, MINNESOTA.

PROPERTY BOUNDARIES SHOWN THUS ———  
 MONUMENTS SHOWN THUS ●  
 SCALE 1 INCH = 100 FEET.

1957.  
*John J. Kerr* COUNTY SURVEYOR.  
 REGISTERED LAND SURVEYOR NO. 238.

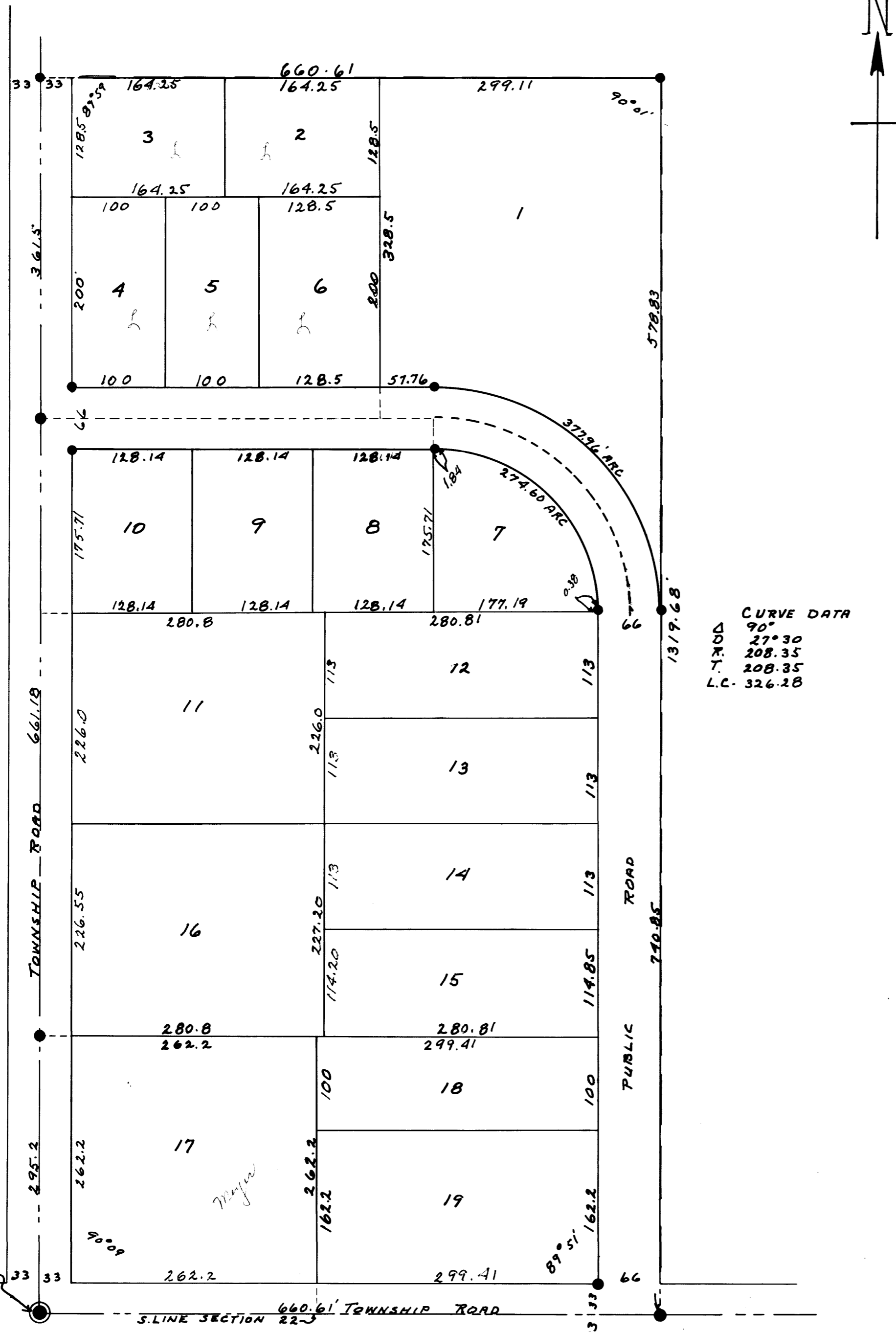

## SURVEYORS CERTIFICATE.

STATE OF MINNESOTA,  
 COUNTY OF OLMSTED, S. S.  
 I, JOHN J. KERR COUNTY SURVEYOR IN AND FOR SAID COUNTY DO HEREBY CERTIFY THAT AT THE REQUEST OF JOSEPH D. LILLIE AND MARY E. LILLIE (HIS WIFE), OWEN L. MEYER AND GLADYS J. MEYER (HIS WIFE), HAROLD A. LUTHER AND VIVIAN A. LUTHER (HIS WIFE), HARLAN G. LUTHER (SINGLE), DONALD P. CRISPIN (SINGLE), AND ROSEMARY MORGAN (SINGLE), OWNERS OF THE FOLLOWING DESCRIBED LANDS: COMMENCING AT THE SOUTHWEST CORNER OF THE SOUTHEAST 1/4 OF SECTION 22, TOWNSHIP 106, NORTH OF RANGE 14 WEST FOR THE PLACE OF BEGINNING AND RUNNING THENCE NORTH ALONG THE WEST LINE OF SAID SOUTHEAST 1/4 A DISTANCE OF 1317.88 FEET TO THE NORTHWEST CORNER OF THE SOUTH 1/2 OF SAID SOUTHEAST 1/4, THENCE EAST ALONG THE NORTH LINE OF SAID SOUTH 1/2 A DISTANCE OF 660.61 FEET, THENCE SOUTH PARALLEL WITH THE WEST LINE OF SAID SOUTHEAST 1/4 A DISTANCE OF 1319.68 FEET TO THE SOUTH LINE OF SAID SECTION, THENCE WEST ALONG THE SOUTH LINE OF SAID SECTION A DISTANCE OF 660.61 FEET TO THE PLACE OF BEGINNING, I HAVE SURVEYED AND PLATTED SAID LANDS INTO LOTS AND PUBLIC ROADS SUCH SUBDIVISION TO BE KNOWN AND DESIGNATED AS "LILLIE'S FIRST SUBDIVISION". I FURTHER CERTIFY THAT THE ACCOMPANYING PLAT IS A TRUE REPRESENTATION OF SAID SURVEY AS MADE, THAT ALL MEASUREMENTS ARE SHOWN IN FEET AND DECIMALS OF A FOOT, THAT MONUMENTS FOR THE GUIDANCE OF FUTURE SURVEYS HAVE BEEN PLACED IN THE GROUND AT THE LOCATIONS MARKED THUS ●, THAT SAID LANDS HAVE NOT HERETO-FORE BEEN PLATTED OR SUBDIVIDED, THAT THERE ARE NO WET LANDS THEREON, AND THAT ANGLES OF ENCLOSURE ARE SHOWN ON SAID PLAT.  
 DATED THIS 5<sup>TH</sup> DAY OF JUNE A.D. 1957.

*John J. Kerr* COUNTY SURVEYOR.  
 REGISTERED LAND SURVEYOR NO. 238.

## DEDICATION.

WE, THE UNDERSIGNED JOSEPH D. LILLIE AND MARY E. LILLIE (HIS WIFE), OWEN L. MEYER AND GLADYS J. MEYER (HIS WIFE), HAROLD A. LUTHER AND VIVIAN A. LUTHER (HIS WIFE), HARLAN G. LUTHER (SINGLE), DONALD P. CRISPIN (SINGLE) AND ROSEMARY MORGAN (SINGLE) DO HEREBY CERTIFY THAT WE ARE THE OWNERS OF THE LANDS DESCRIBED IN THE FOREGOING SURVEYORS CERTIFICATE, THAT WE HAVE CAUSED THE SAME TO BE SURVEYED AND PLATTED INTO LOTS AND PUBLIC ROADS SUCH SUBDIVISION TO BE KNOWN AND DESIGNATED AS "LILLIE'S FIRST SUBDIVISION", THAT WE DO FOR OURSELVES, OUR HEIRS, EXECUTORS, ADMINISTRATORS AND ASSIGNS HEREBY GRANT AND DEDICATE THE ROADS AS SHOWN ON THE ACCOMPANYING PLAT TO THE USE OF THE PUBLIC AS SUCH FOREVER, IN TESTIMONY WHEREOF WE HAVE SET OUR HANDS AND SEALS THIS 8<sup>TH</sup> DAY OF JUNE A.D. 1957.  
 IN THE PRESENCE OF:

<i>George R. Kerr</i> WITNESS.	<i>Joseph D. Lillie</i> JOSEPH D. LILLIE	<i>Mary E. Lillie</i> MARY E. LILLIE
<i>W. H. Saterdale</i> WITNESS.	<i>Owen L. Meyer</i> OWEN L. MEYER	<i>Gladys J. Meyer</i> GLADYS J. MEYER
_____ WITNESS.	<i>Harold A. Luther</i> HAROLD A. LUTHER	<i>Vivian A. Luther</i> VIVIAN A. LUTHER
_____ WITNESS.	<i>Harlan G. Luther</i> HARLAN G. LUTHER	_____
_____ WITNESS.	<i>Donald P. Crispin</i> DONALD P. CRISPIN	<i>Rosemary Morgan</i> ROSEMARY MORGAN

## ACKNOWLEDGEMENT.

STATE OF MINNESOTA,  
 COUNTY OF OLMSTED, S. S.  
 ON THIS 8<sup>TH</sup> DAY OF JUNE A.D. 1957 BEFORE ME A NOTARY PUBLIC WITHIN AND FOR SAID STATE AND COUNTY PERSONALLY APPEARED JOSEPH D. LILLIE AND MARY E. LILLIE (HIS WIFE), OWEN L. MEYER AND GLADYS J. MEYER (HIS WIFE), HAROLD A. LUTHER AND VIVIAN A. LUTHER (HIS WIFE), HARLAN G. LUTHER (SINGLE), DONALD P. CRISPIN (SINGLE) AND ROSEMARY MORGAN (SINGLE) TO ME KNOWN TO BE THE PERSONS DESCRIBED IN AND WHO EXECUTED THE FOREGOING INSTRUMENT AND ACKNOWLEDGED THAT THEY EXECUTED THE SAME AS THEIR FREE ACT AND DEED.

*George R. Kerr* NOTARY PUBLIC, OLMSTED COUNTY, MINNESOTA.  
 MY COMMISSION EXPIRES May 1<sup>st</sup> 1959

STATE OF MINNESOTA,  
 COUNTY OF OLMSTED, S. S.  
 I, FRANCES L. UNDERLEAK COUNTY AUDITOR IN AND FOR SAID COUNTY DO HEREBY CERTIFY THAT THE ACCOMPANYING PLAT WAS DULY APPROVED BY THE BOARD OF COUNTY COMMISSIONERS AT A MEETING HELD ON THIS 11<sup>TH</sup> DAY OF JUNE 1957, IN TESTIMONY WHEREOF I HAVE SIGNED MY NAME AND AFFIXED THE SEAL OF SAID COUNTY THIS 11<sup>TH</sup> DAY OF JUNE A.D. 1957.

*Frances L. Underleak* COUNTY AUDITOR.

TAXES PAID FOR THE YEAR OF \_\_\_\_\_  
*Karl H. Astor* COUNTY TREASURER.

TAXES PAID AND TRANSFER ENTERED THIS 11<sup>TH</sup> DAY OF JUNE A.D. 1957.  
*Frances L. Underleak* COUNTY AUDITOR.

STATE OF MINNESOTA,  
 COUNTY OF OLMSTED, S. S.  
 FILED FOR RECORD THIS 25<sup>TH</sup> DAY OF JUNE A.D. 1957 AT 3:20-CLOCK P.M.  
 AND RECORDED IN BOOK OF PLATS.....PAGE.....

*Thomas W. Moore* REGISTER OF DEEDS.

APPROVED, BOARD OF SUPERVISORS, ROCHESTER TOWNSHIP.  
*Ed. F. Kalkbrenner* CHAIRMAN.  
*Robert Engel* SUPERVISOR.  
 \_\_\_\_\_ SUPERVISOR.

APPROVED AS TO WATER SUPPLY AND SEWAGE DISPOSAL  
*Victor Wilson, M.D.* Health Officer  
 ROCHESTER OLMSTED COUNTY HEALTH UNIT.

APPROVED THIS 10<sup>TH</sup> DAY OF JUNE 1958  
 OLMSTED COUNTY PLANNING COMMISSION.  
*Franklin Hill, Vice* CHAIRMAN.

