

SURVEYOR'S CERTIFICATE

PLAT OF

**ROSE HARBOR
FIRST SUB-DIVISION**

OLMSTED COUNTY, MINNESOTA

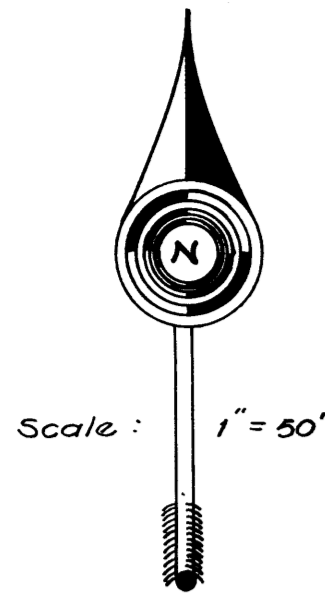

I, K.M. McGhie, Registered Civil Engineer and Land Surveyor do hereby certify that at the request of Roy T. Ekberg and Pearl E. Ekberg, his wife, Albert R. Fenske and Anna M. Fenske, his wife, I have surveyed and platted into lots, blocks and streets as shown on the accompanying plat on which this certificate is written and which shall be known and designated as **Rose Harbor First Sub-division**, the following described tract of land:

A part of the Northeast quarter of Section 7, Township 106 North Range 13 West, described by metes and bounds as follows:
Beginning at a point which is 723.8 feet West of the East line of the quarter section and 87.8 feet North of the South line of the quarter, thence West a distance of 919.28 feet to a point which is 88.8 feet North of the South line of the quarter section and 326.5 feet West of the East line of the Southwest quarter of the Northeast quarter of said section, thence North parallel to the West line of the Northeast quarter a distance of 553.6 feet, thence East at a deflection angle of 90 degrees 19 minutes to the right a distance of 368.34 feet, thence South at right angles a distance of 187.6 feet, thence East at right angles a distance of 638.0 feet, thence South at right angles a distance of 241.4 feet, thence West at right angles a distance of 84.0 feet, thence South at right angles a distance of 124.6 feet to the place of beginning.

And I further certify that said plat is a true correct record of the survey, and that all distances are correctly shown in feet and decimals of feet, that monuments (iron pins) are the guidance of future surveys have been placed on the ground as shown on the plat thus (a), that the outside boundaries are correctly shown on the plat, that there are no wet lands thereon and that said plat has not been previously platted.

Dated this 11th day of July 1957 A.D.

K.M. McGhie
K.M. McGhie, Registered Civil Engineer and Land Surveyor
No. 1613

State of Minnesota } s.s.
County of Olmsted }
Subscribed and sworn to before me a Notary Public
this 11th day of July 1957 A.D.

My commission expires 4-8 1964

Vyple Ashcroft
Notary Public, Olmsted County Minnesota
VYPLE ASHCROFT
Notary Public, Olmsted County, Minn.
My Commission Expires April 6, 1964

DEDICATION

We the undersigned: Roy T. Ekberg and Pearl E. Ekberg, his wife, Albert R. Fenske and Anna M. Fenske, his wife, certify that we are the sole interested parties in the parcel of land described in the foregoing surveyor's certificate, that we have caused the same to be surveyed and platted into lots, blocks, streets and avenues under the name of **Rose Harbor First Sub-division** as shown on the accompanying plat on which this instrument is written, and that we hereby dedicate to the public for public use forever the streets shown thereon.

In The Presence of:

Signed:

Vyple Ashcroft
M. C. Petty

Roy T. Ekberg
Roy T. Ekberg
Pearl E. Ekberg
Pearl E. Ekberg
Albert R. Fenske
Albert R. Fenske
Anna M. Fenske
Anna M. Fenske

State of Minnesota } s.s.
County of Olmsted }
On this 11th day of July 1957 before me a Notary Public in and for said county, personally appeared Roy T. Ekberg and Pearl E. Ekberg, his wife, to me known to be the persons described in and who executed the foregoing instrument and acknowledged that they executed the same of their free act and deed.

My commission expires 4-8 1964 Vyple Ashcroft
Notary Public, Olmsted County, Minn.

State of Minnesota } s.s.
County of Olmsted }
On this 11th day of July 1957 before me a Notary Public in and for said county, personally appeared Albert R. Fenske and Anna M. Fenske, his wife, to me known to be the persons described in and who executed the foregoing instrument and acknowledged that they executed the same of their free act and deed.

My commission expires 4-8 1964 Vyple Ashcroft
Notary Public, Olmsted County, Minn.

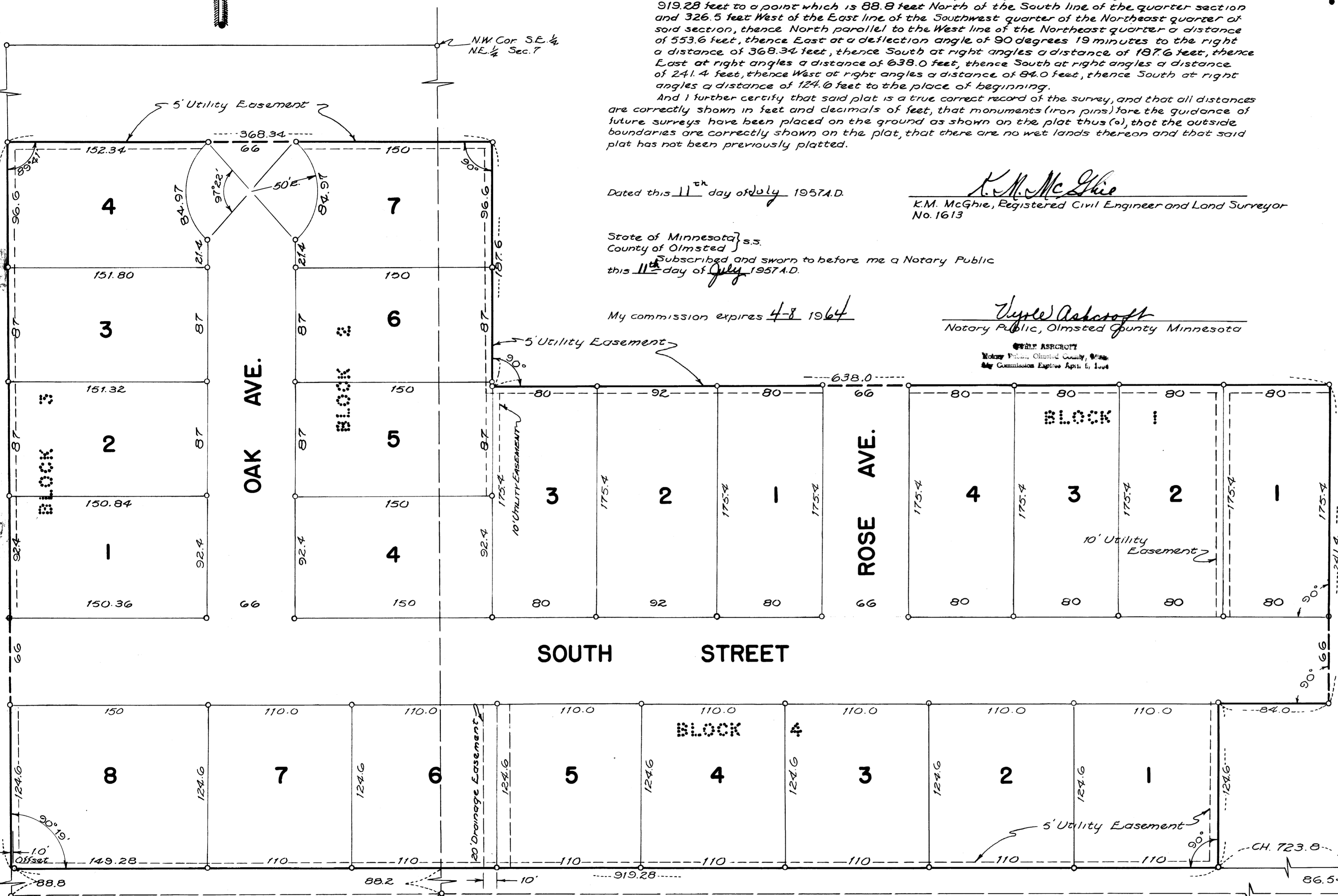

I hereby approve the above plat as to water supply and sewage disposal.

This 17th day of July 1957
Victor Wilson, M.D., Health Officer
Rochester, Olmsted County Health Unit

Taxes paid and transfer entered this 17th day of July 1957 A.D.

State of Minnesota } s.s.
County of Olmsted }
I, Frances L. Underleak, County Auditor in and for said county do hereby certify that annexed plat was duly approved by the Board of County Commissioners at a meeting held on the 17th day of July 1957, in testimony whereof I have signed my name and affixed the seal of said county this 17th day of July 1957 A.D.

Frances L. Underleak
County Auditor

Taxes for the year 1956 on the lands described within are paid.

Frances L. Underleak
County Auditor

Karl A. Foster
County Treasurer

We, the members of the Township Board of Supervisors for Marion Township, Olmsted County, Minnesota, do hereby certify that we have approved the accompanying plat. In testimony whereof we have signed our names this 11th day of July 1957 A.D.

Signed: [Signature] Chairman
[Signature] Supervisor
[Signature] Supervisor

State of Minnesota } s.s.
County of Olmsted }
Filed for record this 29th day of July 1957 A.D., at 12 of 12 in Book of Plats on page Instrument No.

[Signature]
Register of Deeds