

WALLY'S FIRST SUBDIVISION.

OLMSTED COUNTY, MINNESOTA.

PROPERTY LINES SHOWN THUS
MEASUREMENTS IN FEET AND DECIMALS
MONUMENTS SHOWN THUS 
SCALE 1 INCH EQUALS 40 FEET.
1967

John J. Kerr...County Surveyor.
Registered Land Surveyor No. 238.

"OFFICIAL PLAT."

DEDICATION.

Know all men by these presents That Charles Wally and Janice L. Wally (his wife) Owners and proprietors of lands situate in the northeast $\frac{1}{4}$ of the northeast $\frac{1}{4}$ of section 25, Township 108, North of range 15 west in Olmsted County, Minnesota described as follows; Commencing at the northeast corner of said section ~~##~~ for a place of beginning and running thence south along the east line thereof a distance of 300.0 feet, Thence west parallel with the north line thereof a distance of 220 feet, Thence north a distance of 300 feet to the north line of said section, Thence east a distance of 220 feet to the place of beginning, That we have caused the same to be surveyed, Staked and Platted into a lot and a public road such subdivision to be known and designated as "WALLY'S FIRST SUBDIVISION" That we do hereby donate a nd dedicate to the public for the public use the east 33 feet thereof as shown on this plat for a public road, In witness whereof we have Here-Un-To set our hands and seals.

In the presence of
Colette Freden.....Witness. *Charles W. Wally*.....
Janice L. Wally.....Witness. *Janice L. Wally*.....

ACKNOWLEDGEMENT.

State of Minnesota,
County of Olmsted, S. S.
On this ~~22~~ day of ~~July~~.....1967 Before me a Notary Public personally appeared Charles Wally and Janice L. Wally (his wife) to me known to be the persons described in and who executed the foregoing instrument and acknowledged that they executed the same as their free act and deed.
Colette Freden.....Notary Public, Olmsted County, Minnesota.
My commission expires ~~December 31st~~..... 1967

SURVEYORS CERTIFICATE.

State of Minnesota,
County of Olmsted, S. S.
I, John J. Kerr County Surveyor in and for said County do hereby certify that I have Surveyed, Staked and Platted the property described on this plat as "Wally's First Subdivision", That all distances are correctly shown in feet and decimals of a foot, That monuments for the guidance of future surveys have been placed in the ground as shown on the plat, That the outside boundaries are correctly designated, That there are no wet lands or public roads to be designated other than as shown.
Dated this ~~22~~ day of July 1967.
John J. Kerr...County Surveyor.
Registered Land Surveyor No. 238.

State of Minnesota,
County of Olmsted, S. S.
I, Ross Browning County Auditor in and for said County do hereby certify that the attached plat was duly approved by the board of County Commissioners at a meeting held on this ~~24~~ day of ~~August~~....A.D. 1967; in testimony whereof I have signed my name and affixed the seal of said county.
Ross Browning...County Auditor.

Taxes paid for the year of 1967.
.....*Karl A. Patten*.....County Treasurer.

Taxes paid and transfer entered this ~~31st~~ day of 1967.
.....*Ross Browning*...County Auditor, Deputy

State of Minnesota,
County of Olmsted, S. S.
Filed for record this ~~31st~~ day of ~~October~~....A.D. 1967, At 3. 0-Clock P.M.
and recorded in book of platsPage

Harry S. Evans...Register of Deeds.
David Finstrom, deputy

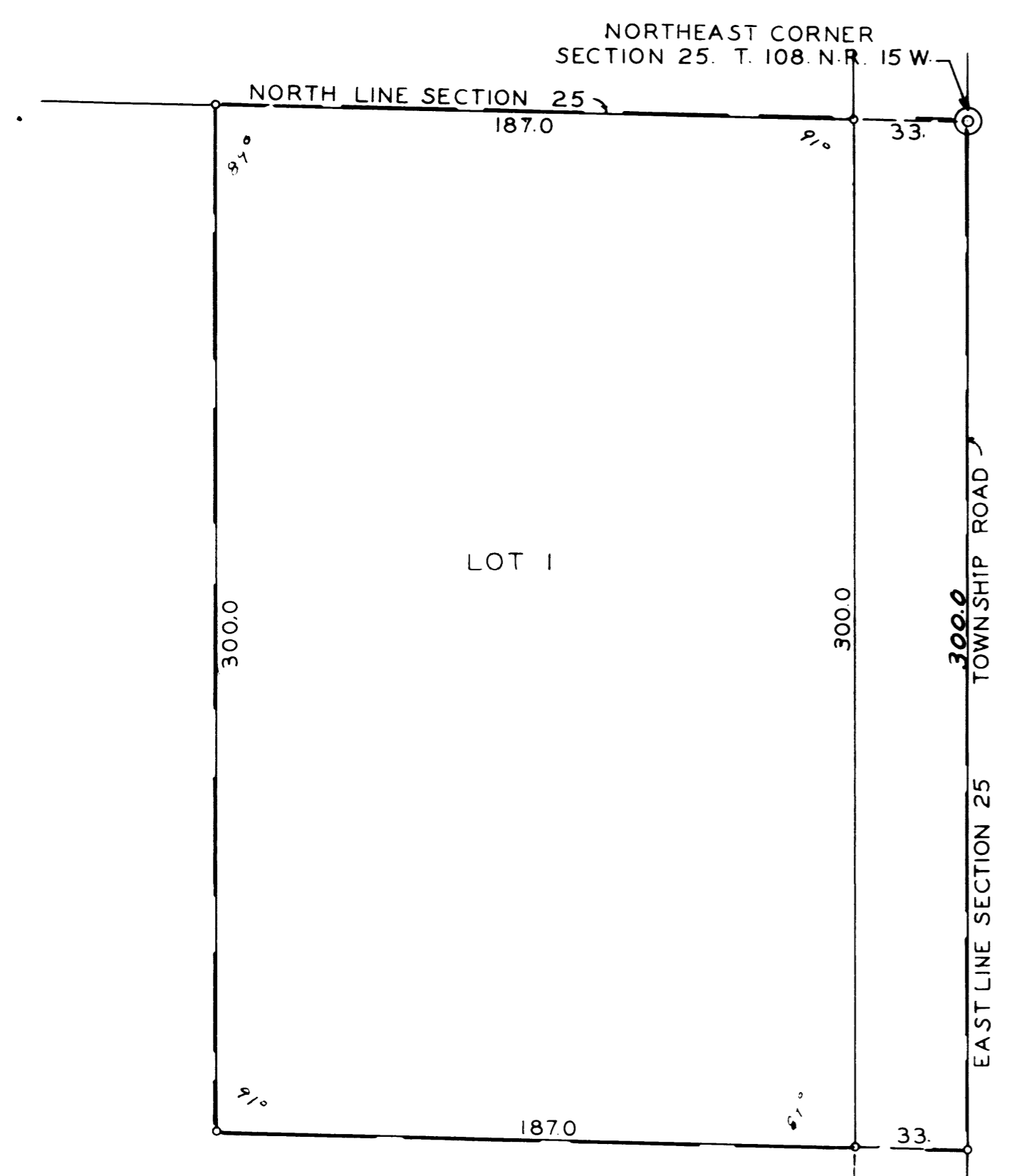

APPROVED AS TO SEWAGE DISPOSAL AND WATER SUPPLY.
By *William P. Pothol*.....Engineer.
Rochester Olmsted County Health Unit.

Approved by Olmsted County Planning Commission.
By *Ed. F. Raskell*.....Chairman.

Approved by Olmsted County Advisory Planning Commission
By *Robert H. P. ...*.....Chairman.

Approved by the County Engineer.
By *Charles Schellhammer*.....Engineer.

Approved by The Board of Supervisors New Haven Township.
By *Donald Baker*.....Chairman.
By *Donald W. ...*.....Supervisor.
By *Conrad Handfield*.....Supervisor.