

STANTON'S FIRST SUBDIVISION.

OLMSTED COUNTY, MINNESOTA.
 Property Boundaries shown Thus
 Monuments shown Thus
 Measurements in feet and decimals.
 Scale 1 inch equals 100 feet.
 1968.

John J. Kerr...County Surveyor.
 Registered Land Surveyor No. 238.

OFFICIAL PLAT

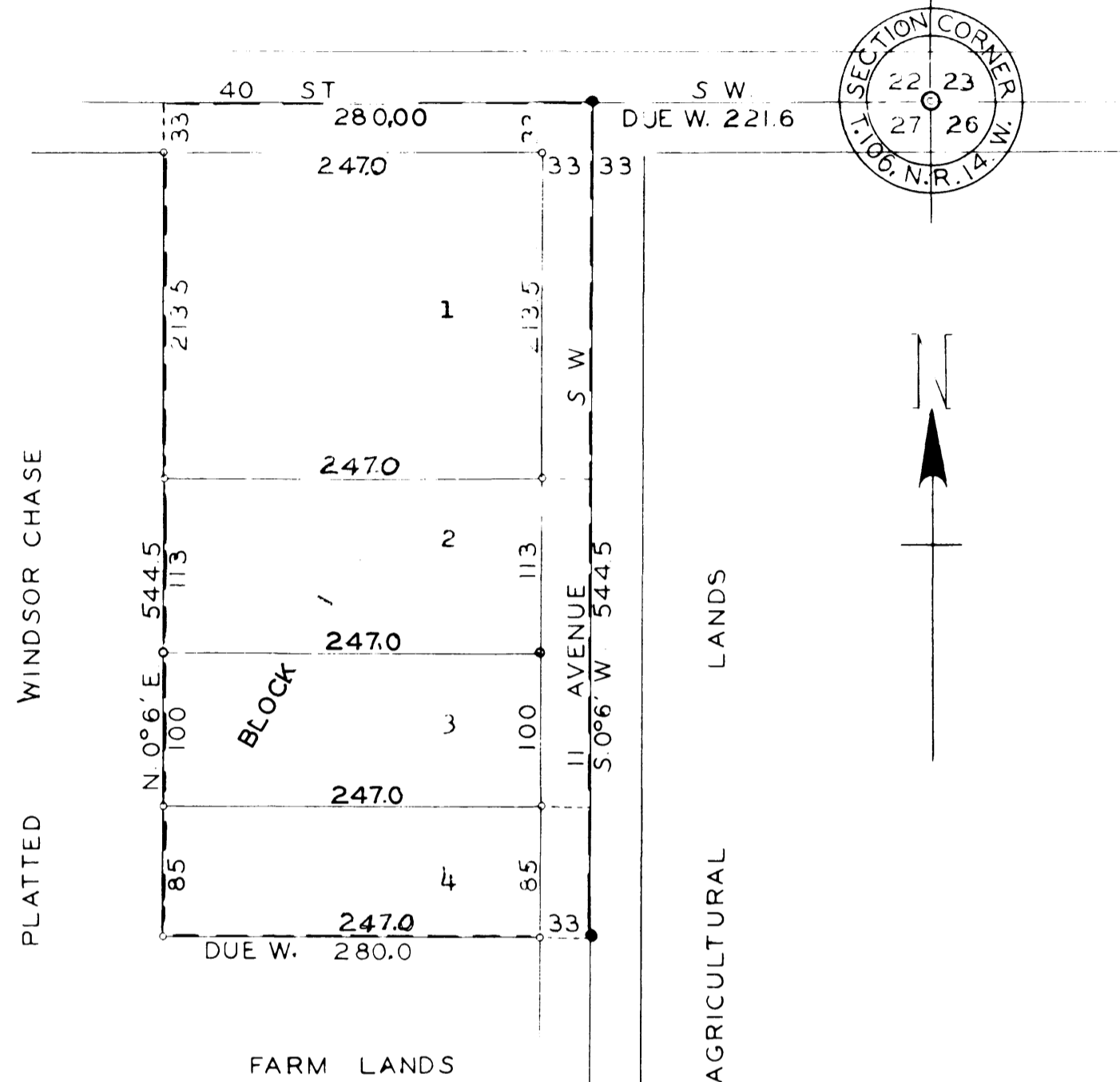

Approved as to water supply and sewage disposal
 By *William P. Rohlf*.....Engineer 4-27-68
 Rochester Olmsted County Health Unit.

Approved by Olmsted County Planning Advisory Commission.
 By *Bob H. Dodson*.....Chairman.

Approved by The County Highway Engineer.
 By *Ala. Schellhammer*.....County Engineer.

Approved by the Board of Supervisors Rochester Township.
 By *Christy Peters*.....Chairman.
 By *Ed. G. Rabe*.....Supervisor.
 By *Philip M. Fort*.....Supervisor.

DEDICATION.
 Know all men by these presents that Hilmer W. Thompson and Thelma L. Thompson (his wife), Albert A. Heise and Colette M. Heise (his wife), Merton E. Herrick and Jeanette J. Herrick (his wife) Albert D. Stanton and Donna M. Stanton (his wife), Allen L. Johnson and Millie Leta Johnson (his wife) Floyd L. Davis and Elizabeth M. Davis (his wife), The Northwestern National Bank of Rochester and the Rochester Savings and Loan Association Owners and Proprietors of lands situate in the northeast quarter of the northeast quarter of section 27, Township 106, North of range 14 west in Olmsted County, Minnesota described as follows; Commencing at the northeast corner of The said section 27 and running thence due west along the north line thereof a distance of 221.6 feet to the center of the north and south road and place of beginning, Running thence south 0° 06' west a distance of 544.5 feet, Thence due west a distance of 280 feet, Thence north 0° 06' east a distance of 544.5 feet to the north line of said section, Thence due east a distance of 280 feet to the place of beginning, That we have caused the same to be surveyed and platted into lots, Streets and Avenues such subdivision to be known and designated as "STANTONS FIRST SUBDIVISION", That we do hereby donate and dedicate to the public for the public use the streets and avenues as shown on the attached plat, In witness whereof we have hereunto set our hands and seals in the presence of.

Hilmer W. Thompson Witness.
Thelma L. Thompson Witness.
Albert A. Heise Witness.
Colette M. Heise Witness.
Merton E. Herrick Witness.
Jeanette J. Herrick Witness.
Albert D. Stanton Witness.
Donna M. Stanton Witness.
Allen L. Johnson Witness.
Millie Leta Johnson Witness.
Floyd L. Davis Witness.
Elizabeth M. Davis Witness.

The Northwestern National Bank of Rochester.
 By *Richard P. Pike* VICE PRESIDENT
 Rochester Savings and Loan Association.
 By *W.E. Shedd* PRESIDENT
 By *St. J. Kelly* SECRETARY

ACKNOWLEDGEMENT.

State of Minnesota,
 County of Olmsted, S. S.
 On this 22 day of October, A.D. 1968 before me a Notary Public personally appeared Hilmer W. Thompson and Thelma L. Thompson (his wife) Albert A. Heise and Colette M. Heise (his wife), Merton E. Herrick and Jeanette J. Herrick (his wife), Albert D. Stanton and Donna M. Stanton (his wife), Allen L. Johnson and Millie Leta Johnson (his wife) Floyd L. Davis and Elizabeth M. Davis (his wife) to me known to be the persons described in and who executed the foregoing instrument and they acknowledged that they executed the same as their free act and deed.

Genevieve Thompson Notary Public, Olmsted County, Minnesota.
 My commission expires... 11/19/70

CORPORATE ACKNOWLEDGEMENT.

State of Minnesota,
 County of Olmsted, S. S.
 On this 22 day of October, A.D. 1968 before me a Notary Public Personally appeared Donald H. Grina and Richard P. Pike to me personally known who each by me being duly sworn did say that they are Vice Presidents of the corporation named in the foregoing instrument and that the seal affixed to said instrument is the corporate seal of said corporation and that said instrument was signed and sealed in behalf of said corporation by authority of its board of directors and the said Donald H. Grina and Richard P. Pike acknowledged said instrument to be the free act and deed of said corporation.

Genevieve Thompson Notary Public, Olmsted County, Minnesota.
 My commission expires... 11/19/70

CORPORATE ACKNOWLEDGEMENT.

State of Minnesota,
 County of Olmsted, S. S.
 On this 21 day of October, A.D. 1968 Before me a notary public Personally appeared W. E. Shedd and H. Gerlitz to me personally known who each by me being duly sworn did say that they are respectively the president and secretary of the corporation named in the foregoing instrument and that the seal affixed to said instrument is the corporate seal of said corporation and that said instrument was signed and sealed in behalf of said corporation by authority of its board of directors and the said W. E. Shedd and H. Gerlitz acknowledged said instrument to be the free act and deed of said corporation.

Donald H. Grina Notary Public, Olmsted County, Minnesota.
 My Commission expires... 11/19/70

SURVEYORS CERTIFICATE.

State of Minnesota,
 County of Olmsted, S. S.
 I, John J. Kerr County Surveyor in and for said county do hereby certify that I have surveyed and platte the property described on this plat as "Stanton's First Subdivision", That the plat is a correct representation of the survey as made, That all distances are correctly shown on the plat in feet and decimals of a foot, That monuments for the guidance of future surveys have been placed in the ground as shown on said plat, That the outside boundaries are correctly designated, That there are no wet lands or public highways to be designated other than as shown.

John J. Kerr...County Surveyor.
 Registered Land Surveyor No. 238.

State of Minnesota,
 County of Olmsted, S. S.
 I, Ross Browning County Auditor in and for said County do hereby certify that the attached plat was duly approved by the Board of County Commissioners at a meeting held on this 30th day of October, 1968., In testimony whereof I have signed my name and affixed the seal of said County.

Ross Browning County Auditor.

Taxes paid for the year of 1968.
 By *Karl P. Patis*...County Treasurer.

Taxes paid and transfer entered this 18th day of November, 1968.
 By *Ross Browning* County Auditor.

State of Minnesota,
 County of Olmsted, S. S.
 Filed for record this 18th day of November, A.D. 1968, at 2:00-Clock P.M. and recorded in Book of plats ...Page
Nancy A. Evans Register of Deeds.