

SULEK'S and JORDAN'S ADDITION

IN
STEWARTVILLE MINNESOTA

SURVEYOR'S CERTIFICATE

I, K.M. McGhie Registered Civil Engineer and Land Surveyor, do hereby certify that at the request of Lawrence Jordan, *Carl W. Oelke*, Lottie Sulek, widow, I have surveyed and platted into lots, blocks, and streets as shown on the accompanying plat on which this certificate is written and which shall be known and designated as SULEK'S & JORDAN'S ADDITION.

A part of the Northeast quarter of the Southeast quarter of Sec. 34 Township 105 North Range 14 West described by metes and bounds as follows:

Beginning at the intersection of Grove Street and Rochester Street, thence East along centerline of Rochester Street a distance of 1830 feet, thence South parallel to Grove Street a distance of 654.8 feet, thence West parallel to Rochester Street a distance of 1830 feet to centerline of Grove Street, thence North along centerline of Grove Street a distance of 654.8 feet to the point of beginning.

And I further certify that the accompanying plat is a correct record and representation of the survey, that all distances are correctly shown in feet and decimals of feet, the monuments for the guidance of future surveys have been placed in the ground as shown thus (o) and described on the plat, that the outside boundaries are correctly shown on the plat, that there are no wet lands thereon, and that said tract has not previously been platted.

Dated this 1st day of March 1958 A.D.

K.M. McGhie
K.M. McGhie Registered Civil Engineer and Land Surveyor No. 1613

Subscribed and sworn to before me a notary public this 1st day of March A.D.

My commission expires 19

[Signature]
Notary Public, Olmsted County Minnesota

DEDICATION

Carl W. Oelke and Lela B. Oelke, his wife,

The undersigned Lottie Sulek, widow, Lawrence Jordan and De Vera Jordan, his wife, hereby certify that they are the owners of the land described in the foregoing SURVEYOR'S CERTIFICATE which is written on the plat on which this is written, that they have caused the same to be surveyed and platted into lots, blocks and streets under the name of SULEK'S & JORDAN'S ADDITION as shown by said plat and that they do hereby dedicate to the public for public use forever the streets shown thereon.

In the presence of

[Signature]

Lawrence Jordan
[Signature]

De Vera Jordan
[Signature]

Lottie Sulek

State of Minnesota
County of Olmsted
On this 17 day of March 1958 before me a notary public in and for said county personally appeared *Carl W. Oelke* *Lela B. Oelke*
Lottie Sulek widow, Lawrence Jordan and De Vera Jordan his wife, *Carl W. Oelke and Lela B. Oelke, his wife,* as to me known to be the persons described in and who executed the foregoing instrument and acknowledge that they executed the same as their free act and deed.

My commission expires 19

[Signature]
Notary Public, Olmsted County Minnesota

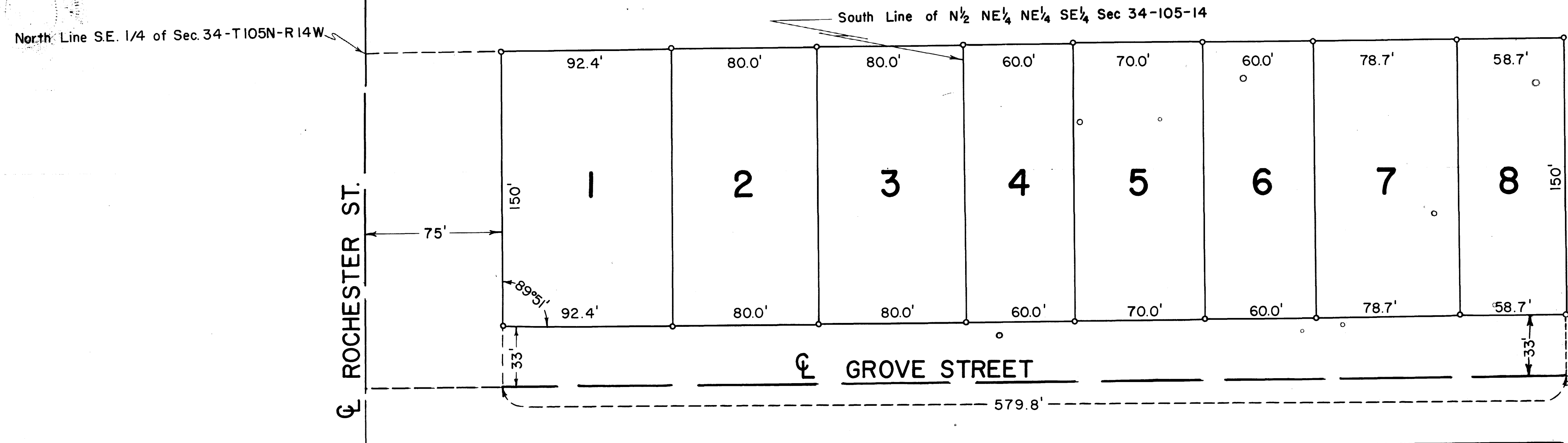

State of Minnesota }
County of Olmsted } ss
Village of Stewartville }

I, H.W. Horton, Village Clerk in and for said village of Stewartville do hereby certify that on the day of 1958 A.D. the accompanying and annexed plat was duly approved by the Common Council of the Village of Stewartville. In testimony thereof, I have hereunto signed my name and affixed the seal of said Village of Stewartville this 5 day of June 1958 A.D.

Village Clerk

Taxes paid and transfer entered this 21st day of Apr 1958 A.D.

Frances D. Underbeak
County Auditor

Taxes for the year 1957 on the land described are paid

Karl A. Postner
County Treasurer

State of Minnesota }
County of Olmsted } ss

Filed for record this 5 day of June 1958 A.D. at 11:40 o'clock

Instrument No. _____
[Signature]
Register of Deeds

