

HILLTOP OAKS SECOND SUBDIVISION

OLMSTED COUNTY, MINNESOTA

The Township Board of Supervisors for Marion Township, Olmsted County, do hereby certify that we have approved the accompanying plat. In testimony whereof, we have signed our names this 6 day of JUNE, 1985.

Donald L. Campbell Supervisor
Wendell Kuehn Supervisor
George W. Hart Supervisor

We, the members of the Olmsted County Planning Advisory Commission do hereby certify that we have examined the plat as shown, and find that it conforms to the provisions of the Subdivision Ordinance of the County of Olmsted.

Maureen Sunde
 Commission Chairman

STATE OF MINNESOTA]
 COUNTY OF OLMSTED] SS

I do hereby certify that the accompanying plat was duly approved by the Board of County Commissioners at a meeting held on the 11th day of June, 1985. In testimony whereof I have signed my name and affixed the seal of said County this 11th day of June, 1985.

Harold Pearson by
 County Auditor Maureen Nelson Deputy

Recommend for approval this 4th day of June, 1985

John A. Olson
 Olmsted County Highway Engineer

I certify that this Plat has been checked mathematically and that the Plat conforms to the applicable platting laws. Approved this 7th day of May, 1985.

Robert W. Brand
 Olmsted County Surveyor

The Olmsted County Board of Health has approved this plat for water supply and sewage disposal system.

Bernie Kluck
 Public Health Engineer

Taxes due and payable for the year 1985 have been paid.

Bob Ryan
James Coker Deputy
 Olmsted County Treasurer

No delinquent taxes due and transfer entered this 11th day of June, 1985.

Harold Pearson by
 County Auditor Maureen Nelson Deputy

DOCUMENT NUMBER 488173

I hereby certify that this instrument was filed in the Office of the County Recorder for record on this 13 day of June, 1985, at 11:34 o'clock a.m., and was duly recorded in the Olmsted County records.

By Lain Erickson
 County Recorder

Deputy

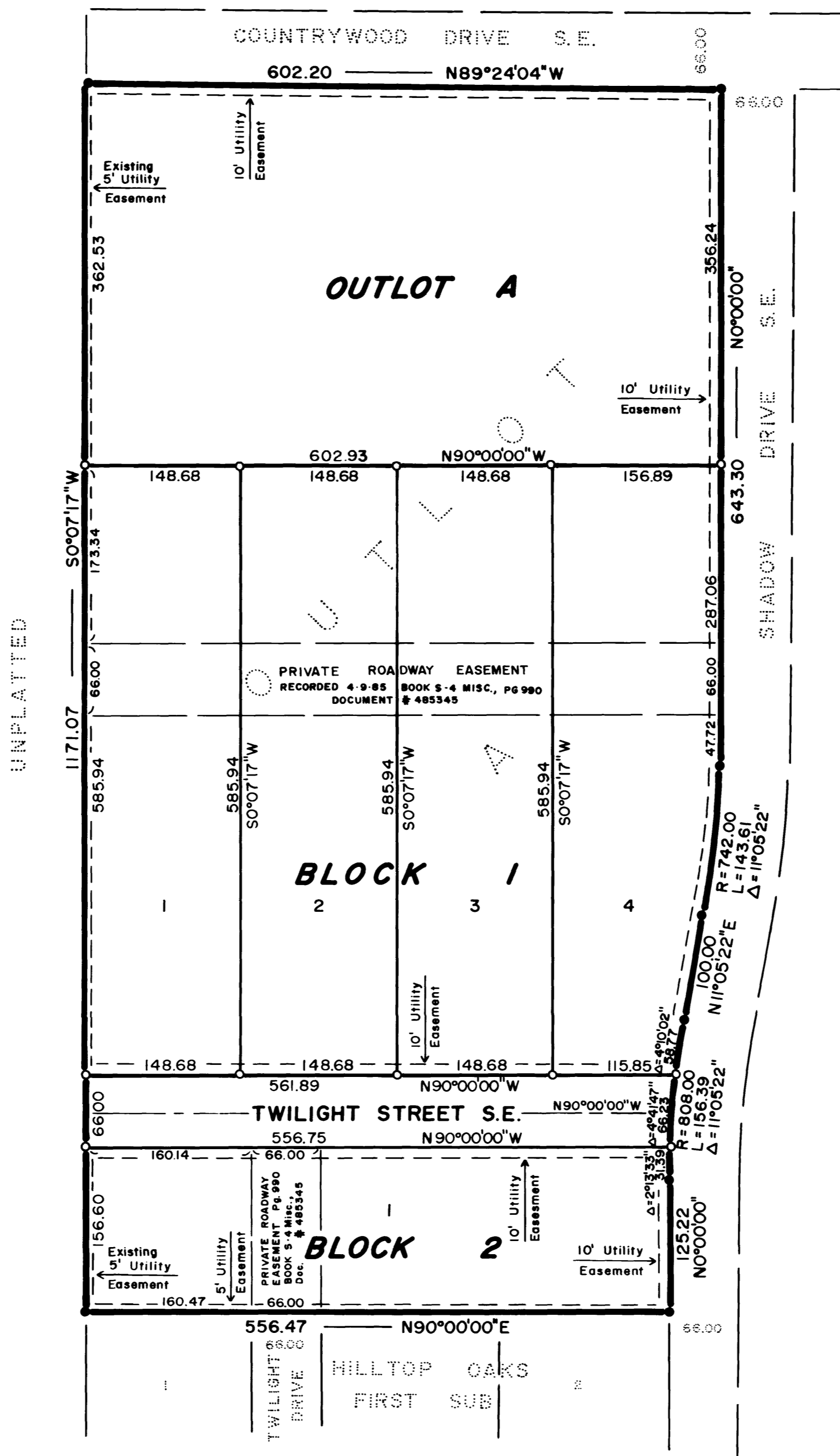

KNOW ALL MEN BY THESE PRESENTS: That Fred E. Schmidt and Darlene M. Schmidt, owners of the following described property in the County of Olmsted, State of Minnesota, to wit:

Outlot A of Hilltop Oaks First Subdivision, Olmsted County, Minnesota.

Have caused the same to be surveyed and platted as HILLTOP OAKS SECOND SUBDIVISION and do hereby donate and dedicate to the public use forever the Street and grant the easements as shown on this plat. In witness whereof we have hereunto set our hands this 6th day of June, 1985.

Fred E. Schmidt
Darlene M. Schmidt

STATE OF MINNESOTA]
 COUNTY OF OLMSTED] SS

The foregoing instrument was acknowledged before me this 6th day of June, 1985, by Fred E. Schmidt and Darlene M. Schmidt.

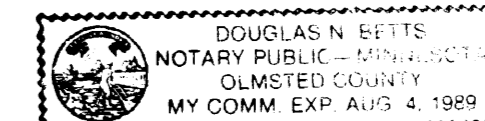

Doug M. Betts
 Notary Public

I do hereby certify that I have surveyed and platted the property described on this plat as HILLTOP OAKS SECOND SUBDIVISION; that this plat is a correct representation of said survey; that all distances are correctly shown on said plat in feet and hundredths of a foot; that all monuments have been correctly placed in the ground as shown on the plat; that the outside boundary lines are correctly designated on said plat other than as shown thereon.

Cedric Schutz
 Cedric Schutz, Minn Reg # 15225

STATE OF MINNESOTA]
 COUNTY OF OLMSTED] SS

The above Surveyor's Certificate was subscribed and sworn to before me, a Notary Public within and for said County and State on this 3rd day of MAY, 1985.

Gene C. Gausin
 Notary Public

UTILITY EASEMENT DEFINED:

An unobstructed easement for the construction and maintenance of all necessary overhead, underground or surface public utilities, including rights to conduct drainage and trimming on said easement.

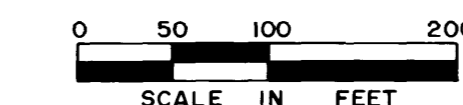

- - DENOTES MONUMENT FOUND
- - DENOTES 1/2" X 2" PIPE AND PLASCAP INSCRIBED RLS 15229 SET.

PREPARED BY:

LAND CONSULTANTS
 OF MINNESOTA, INC.
 1418 First Avenue N.E.
 Rochester, Minnesota 55904
 507-288-8855

- BOUNDARY SURVEYS
- LAND SUBDIVISION
- ENGINEERING SERVICES