

CERTIFICATE OF SURVEY

DESCRIPTION: LOTS 9+10, BLOCK 1, INNSBRUCK SIX, ROCHESTER, MINNESOTA.

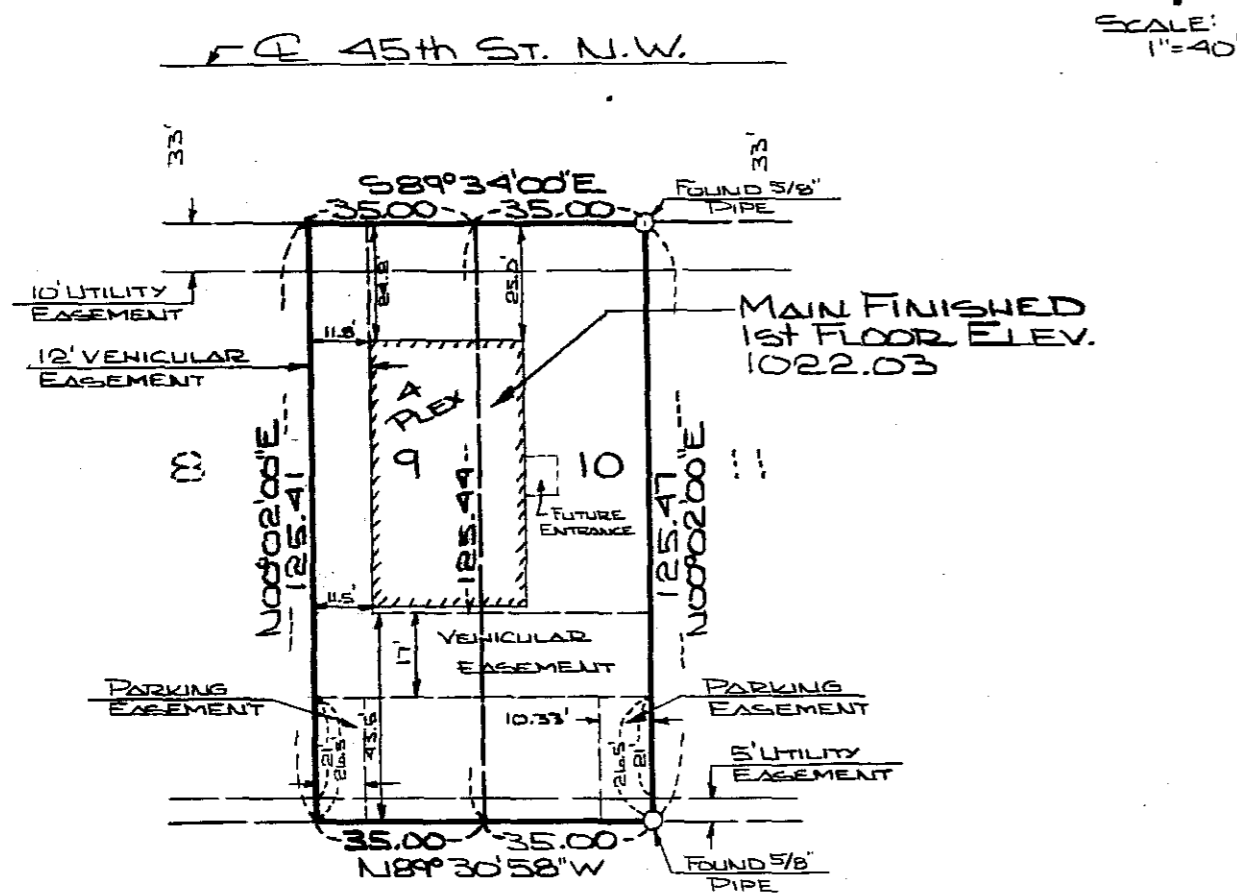

NOTE: ALL BEARINGS ASSUMED.

I hereby certify that this survey, plan, or report was prepared by me or under my direct supervision and that I am a duly Registered Land Surveyor under the laws of the State of Minnesota.

DATE: 11-18-82

REG. NO.: 11622

DATE SURVEYED: 7-27-82

FOR: DON SCHMIDT
Box 360
ORONO, MN. 55960

McGHIE & BETTS, INC.
CONSULTING ENGINEERS & LAND SURVEYORS
1648 - 3RD AVENUE S.E.
ROCHESTER, MINNESOTA 55901

SCALE: 1"=40'
DRAWN: R.J.G.
DATE: 7-29-82
ACCT. NO.: 2160

FILE NO.: BK. 11 P. 67

CERTIFICATE OF SURVEY

DESCRIPTION: LOTS 11+12, BLOCK 1, INNSBRUCK SIX, ROCHESTER, MINNESOTA.

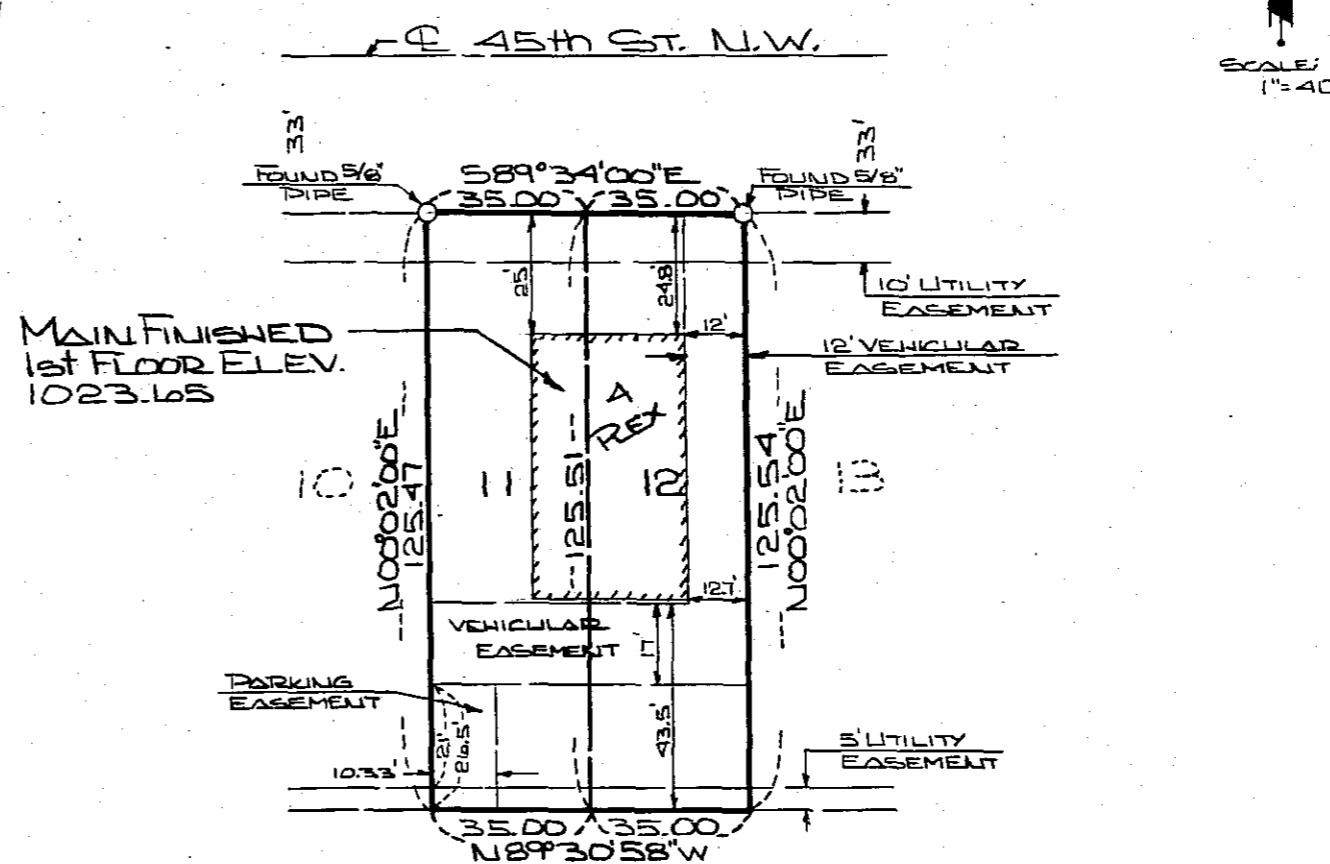

NOTE: ALL BEARINGS ASSUMED.

I hereby certify that this survey, plan, or report was prepared by me or under my direct supervision and that I am a duly Registered Land Surveyor under the laws of the State of Minnesota.

DATE: 8-19-82

REG. NO.: 11622

DATE SURVEYED: 8-10-82

FOR: DON SCHMIDT
Box 360
ORONO, MN. 55960

McGHIE & BETTS, INC.
CONSULTING ENGINEERS & LAND SURVEYORS
1648 - 3RD AVENUE S.E.
ROCHESTER, MINNESOTA 55901

SCALE: 1"=40'
DRAWN: R.J.G.
DATE: 8-18-82
ACCT. NO.: 2160

FILE NO.:

No. 116000

150

to

Office of Register of Deeds,
State of Minnesota } ss.
County of Olmsted

I hereby certify that the within ins't.
was filed in this office, for record on the
1 day of Dec. A.D., 1982, at
3/4 o'clock P. M., and was duly
recorded in Book N-4 of Misc.
on page 999

LOIS FINSTUEN
COUNTY RECORDER
Deputy

Proofed
Grantor
Grantee
Tracted
Pd.
Chg.
Mtg. Tax
Rev. Stamp

Deliver to Retain
Address Patterson & Restovich

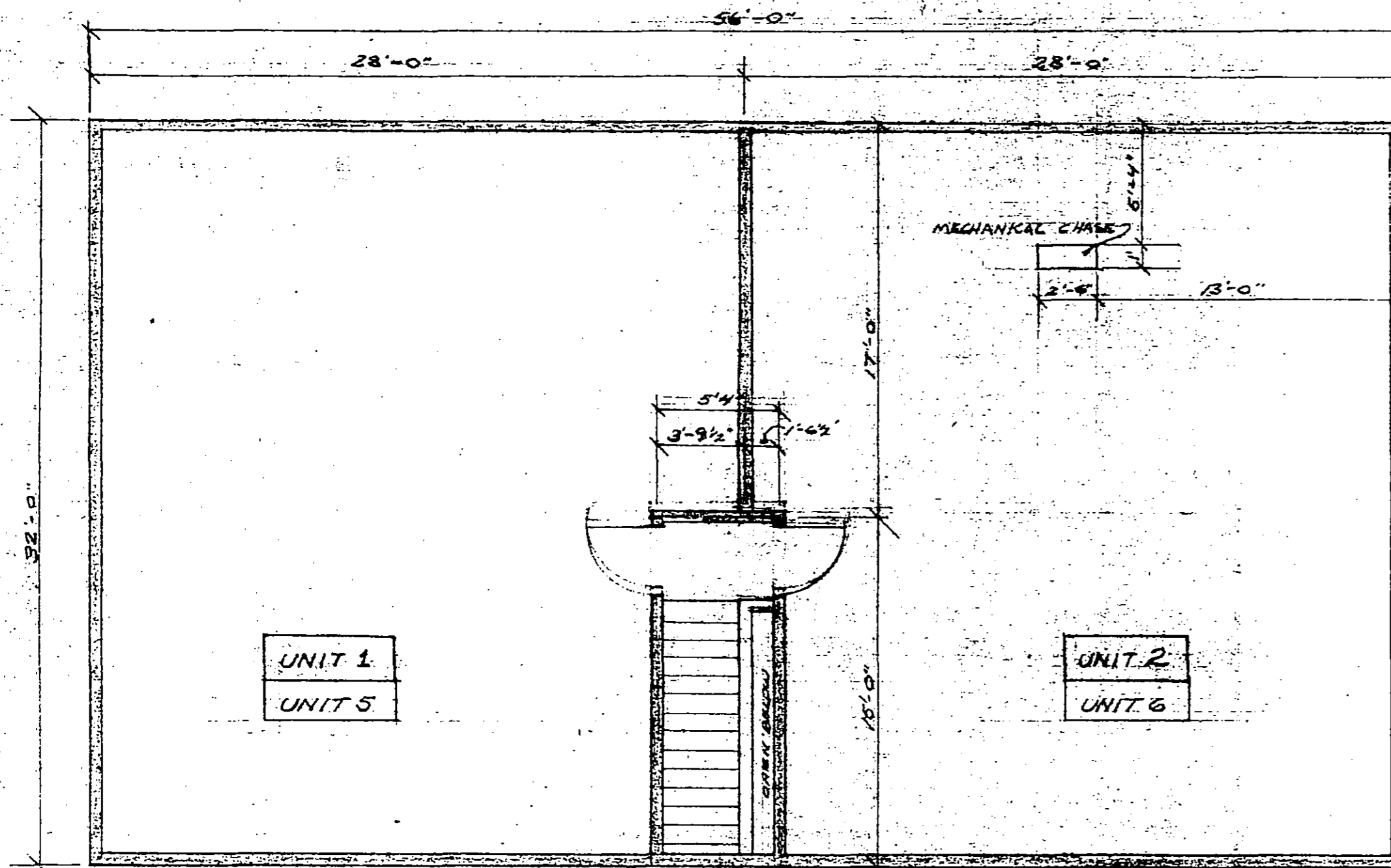

UPPER FLOOR PLAN
SCALE 3/16" = 1'-0"

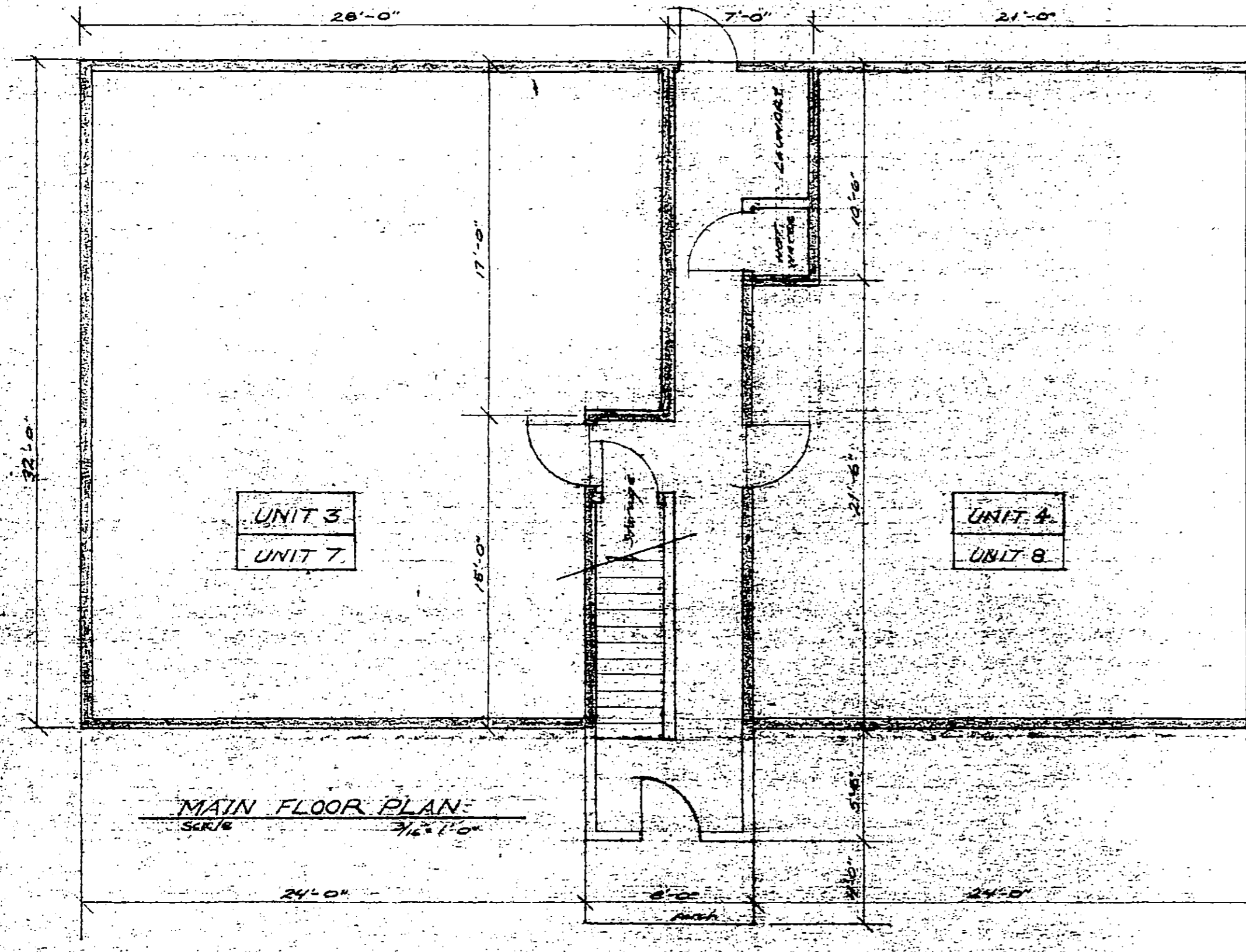

MAIN FLOOR PLAN
SCALE 3/16" = 1'-0"

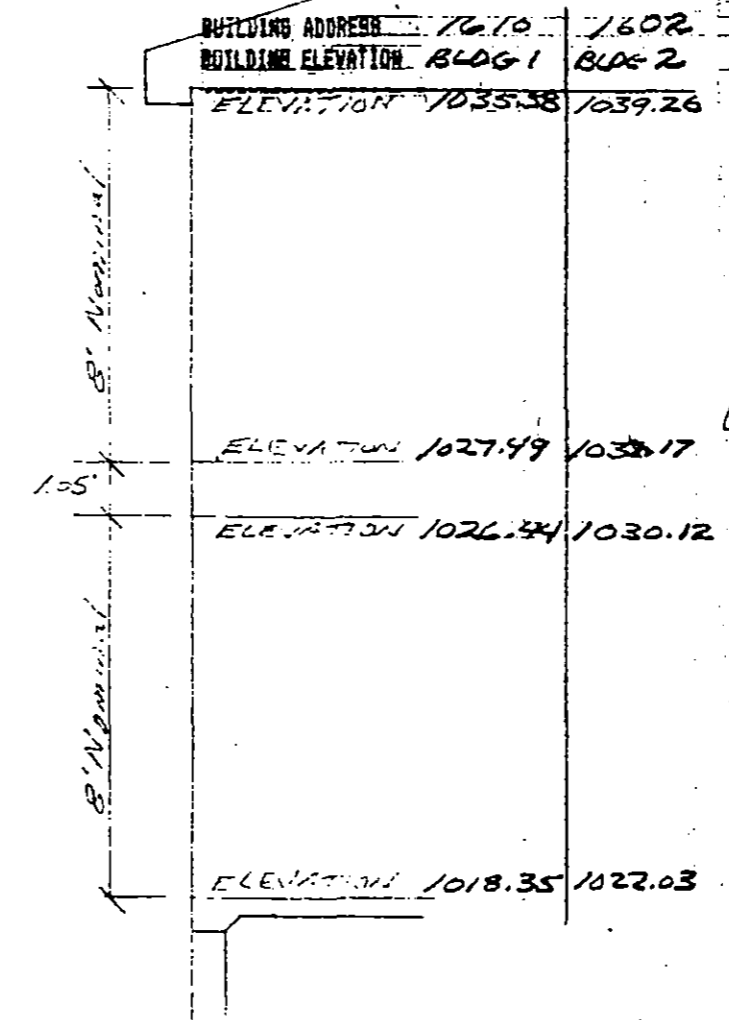

TYPICAL SECTION w/ ELEVATIONS
SCALE 1/4" = 1'-0"

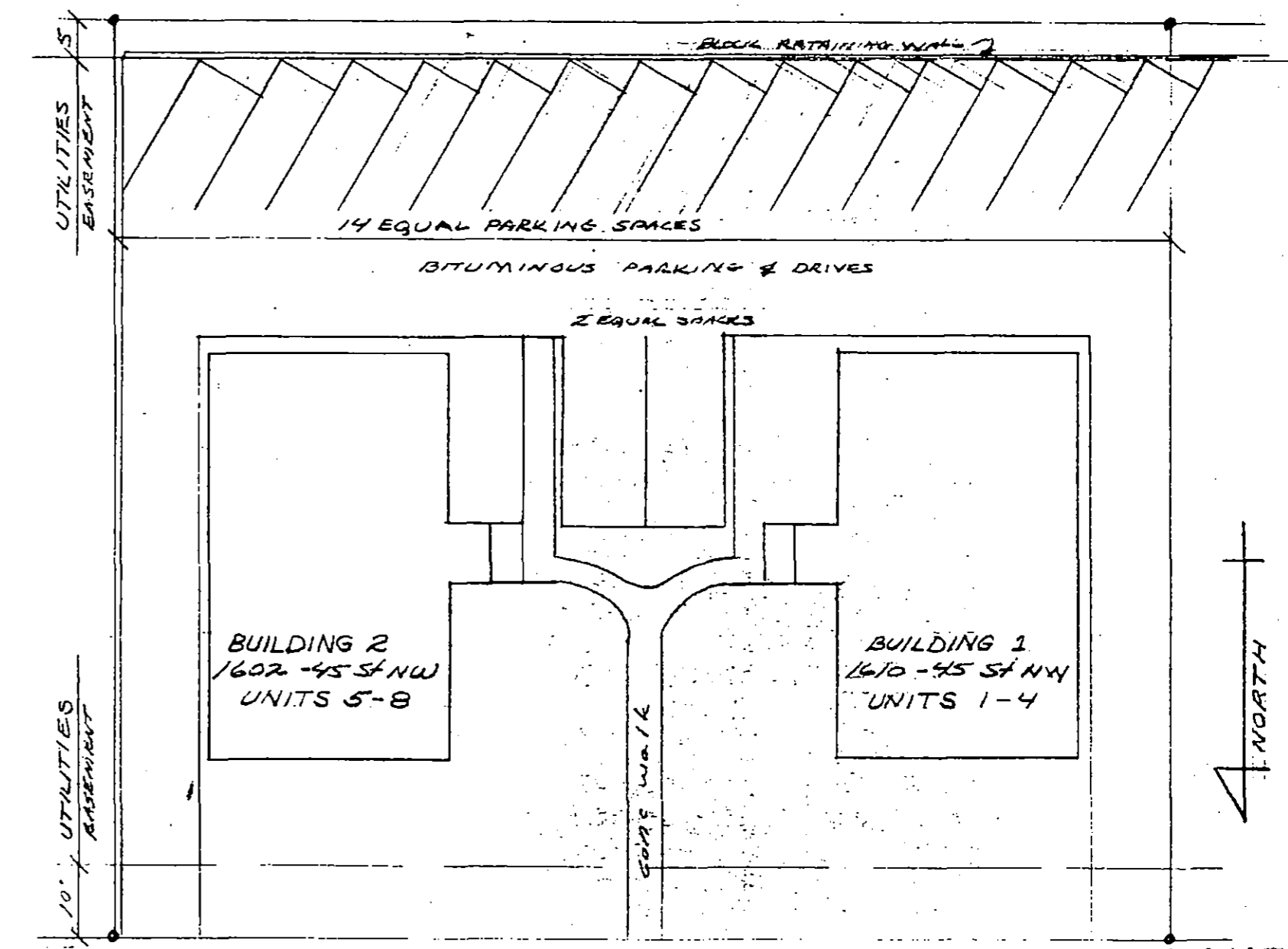

PLOT PLAN
SCALE 1" = 20'

CERTIFICATE of FLOOR PLANS No. 65
of THOMASVILLE SQUARE CONDOMINIUMS of ROCHESTER, Inc.
The undersigned, being a Registered Professional Engineer, who being first duly sworn on oath, certifies and deposes that these Floor Plans, consisting of one (1) page, dated November 15, 1982, represents an accurate copy of portions of the plans of the building as filed with and approved by the City of Rochester and that the Certificates of Survey dated August 19 & November 18, 1982, consisting of two (2) sheets, all accurately depict the layout, location, condominium numbers and dimensions of the condominium as built.

James R. McDonagh
JAMES R. MCDONAGH, P.E.
Minnesota Reg. No. E-7706
Date: November 19, 1982

Subscribed and sworn to before me this 21st day of November, 1982.

George F. Restovich
GEORGE F. RESTOVICH
Notary Public, Olmsted County, Minnesota
My commission expires: May 8, 1987

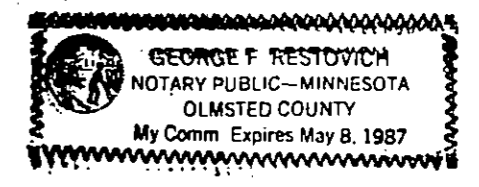

ENGINEER'S CERTIFICATE: I hereby certify that this drawing was prepared by me and that I am a duly REGISTERED PROFESSIONAL ENGINEER under the laws of the State of Minnesota.
JAMES R. MCDONAGH, P.E. Reg. No. E-7706 Nov 19, 1982

FLOOR PLANS, PLOT PLAN, & CERTIFICATION
THOMASVILLE SQUARE
CONDOMINIUMS OF ROCHESTER, Inc.
1602 & 1610 - 45th St. N.W.
Rochester, Minnesota 55901

JAMES R. MCDONAGH, P.E., Inc.
Consulting Engineer
5537 - 31st Ave SW
Rochester, Minnesota 55901
507/285-1066



Condominium No. 65