

# Condominium No. 63

CERTIFICATE OF FLOOR PLANS  
OF

PALMERSTOWNE SQUARE CONDOMINIUMS OF ROCHESTER, INC.

The undersigned, being a registered professional engineer, who being first duly sworn on oath, certifies and deposes that the attached Floor Plans, consisting of two (2) pages, dated September 30, 1981, represents an accurate copy of positions of the plans of the building as filed with and approved by the City of Rochester and that the Certificate of Survey dated July 27, 1982, consisting of one (1) sheet, and the plot plan sheet dated June 18, 1982, consisting of one (1) sheet, all accurately depict the layout, location, condominium numbers and dimensions of the condominium as built.

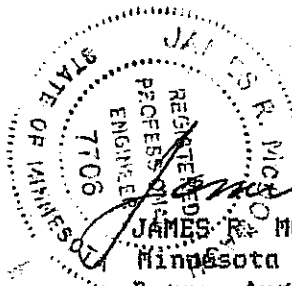

*James R. McDonagh*  
JAMES R. MCDONAGH, P.E.  
Minnesota Reg. No. E-7706  
Date: August 18, 1982

Subscribed and sworn to before me  
this 18th day of August, 1982.

*George F. Restovich*

GEORGE F. RESTOVICH  
Notary Public, Olmsted County, Minnesota  
My commission expires: May 8, 1987

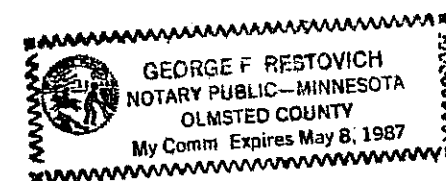

## CERTIFICATE OF SURVEY

DESCRIPTION: LOTS 5+6, BLOCK 1, INNSBRUCK SIX, ROCHESTER, MINNESOTA.

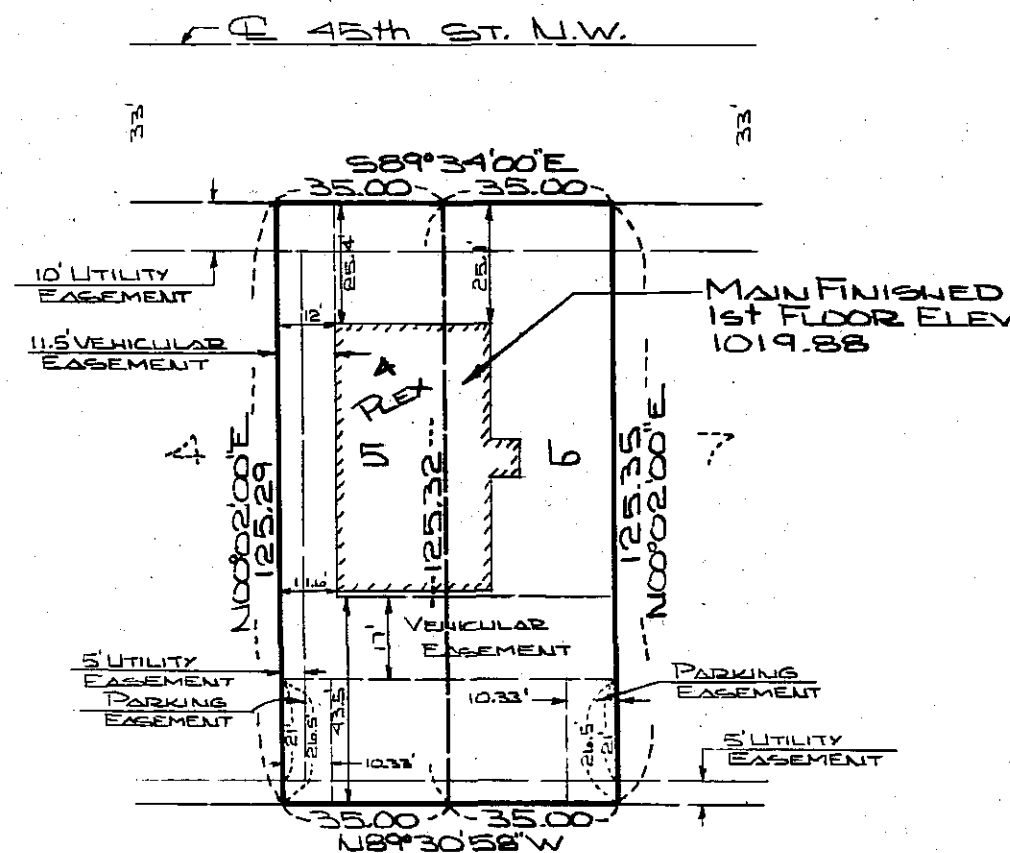

NOTE:  
ALL BEARINGS ASSUMED.

I hereby certify that this survey, plan, or report was prepared by me or under my direct supervision and that I am a duly Registered Land Surveyor under the laws of the State of Minnesota.

*James E. Swanson*  
McGHEE & BETTS, INC.  
CONSULTING ENGINEERS & LAND SURVEYORS  
1648 - 3RD AVENUE S.E.  
ROCHESTER, MINNESOTA 55901

DATE: 8-19-82  
REG. NO.: 111622

DATE SURVEYED: 7-27-82

FOR: DON SCHMIDT  
Box 360  
ORONO, MN. 55960

SCALE: 1"=40'  
DRAWN: R.J.G.  
DATE: 7-29-82  
ACCT. NO.: 2160

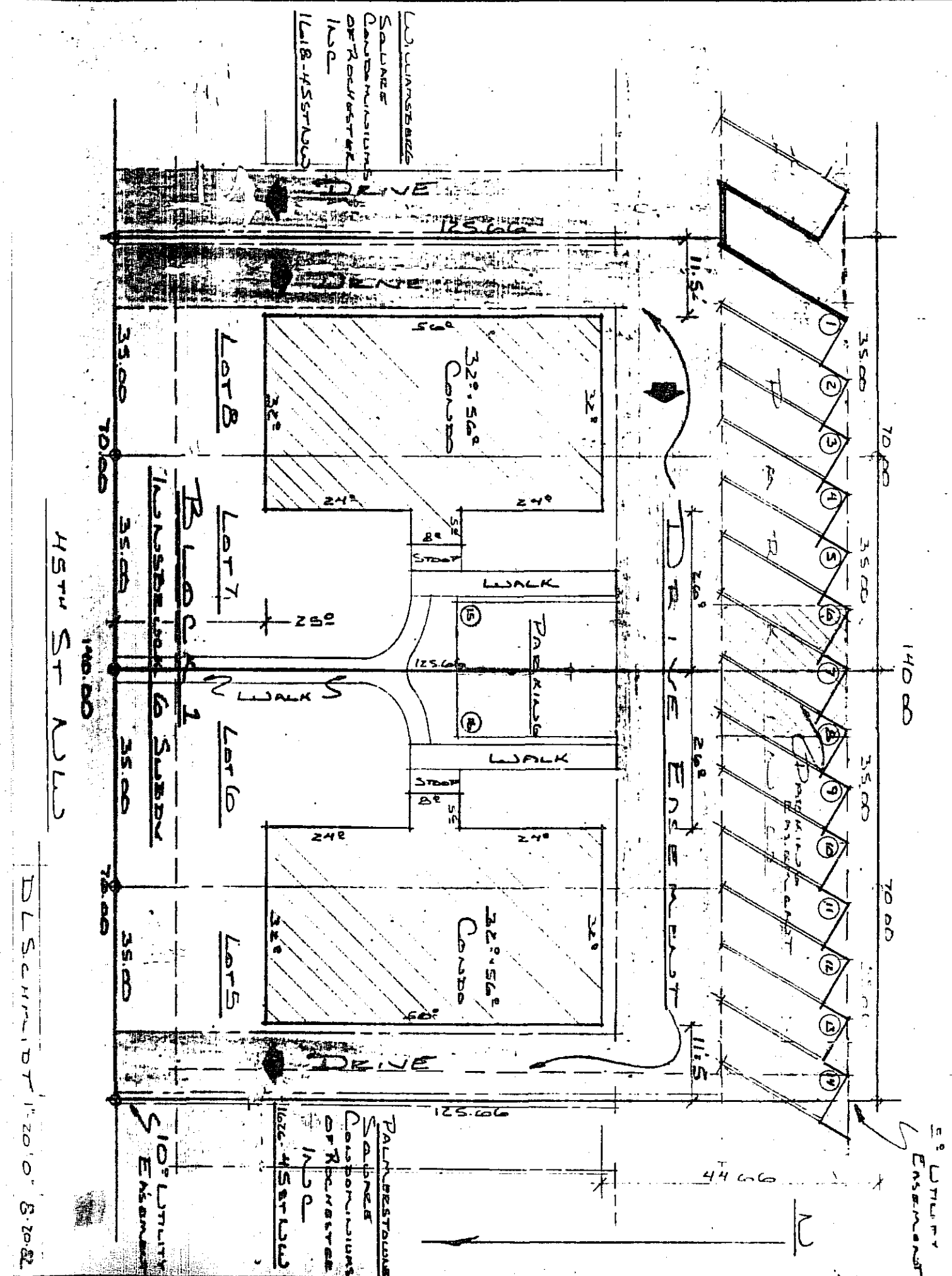

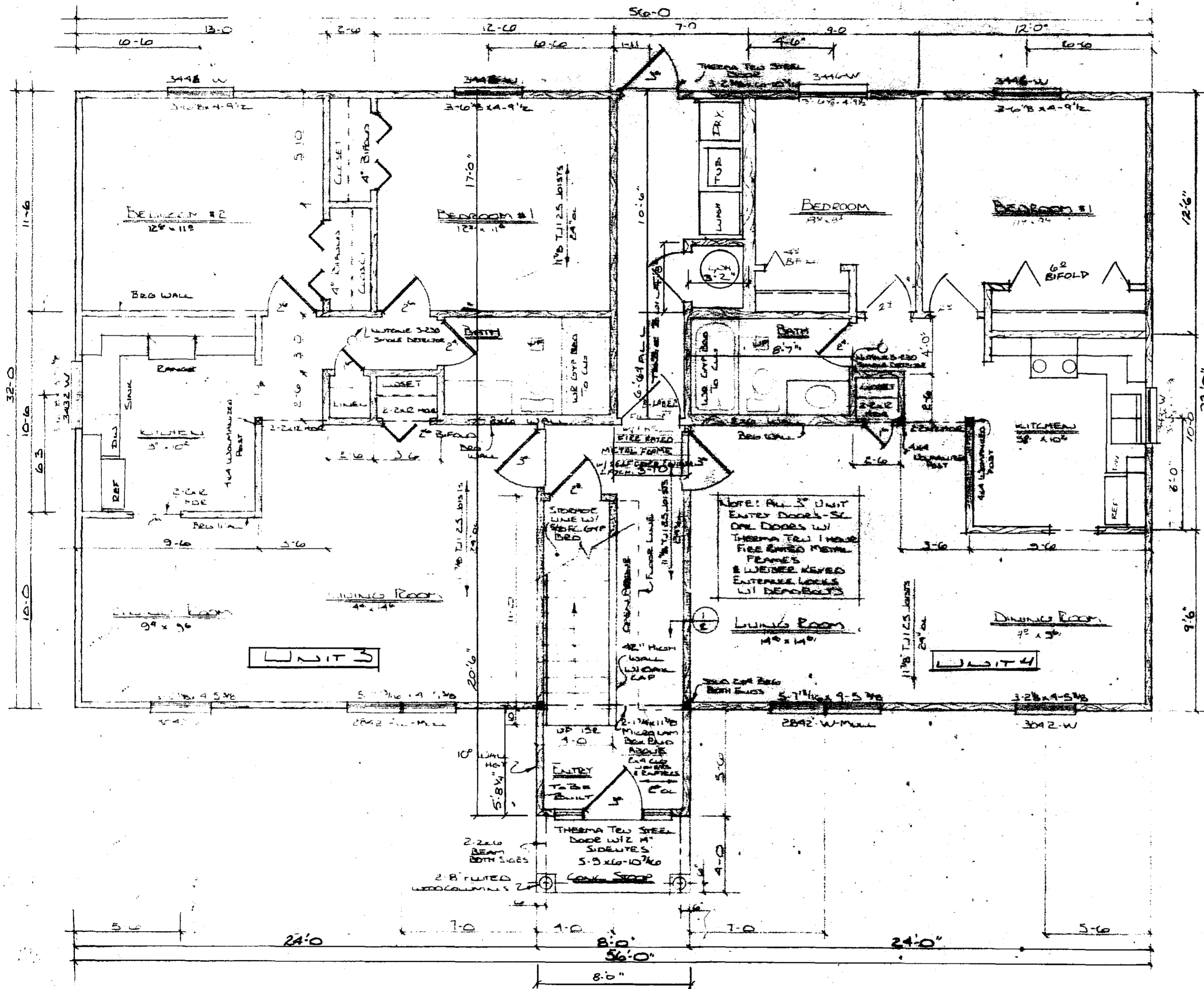

MAIN FLOOR PLAN  
1/4" = 1'-0"

Palmerstone Square Condominiums Of Rochester, Inc.  
76245 STREET, N.W.  
LOT 5 / LOT 6 BLOCK /  
INNISBRUCK LO  
ROCHESTER, MINN.

<b>FULLERTON'S</b>		
SCALE NOTED	APPROVED BY	DESIGNED BY M. LAUSSE
DATE: 9/30/81	D.L. SCHMIDT	
		1 OF 2

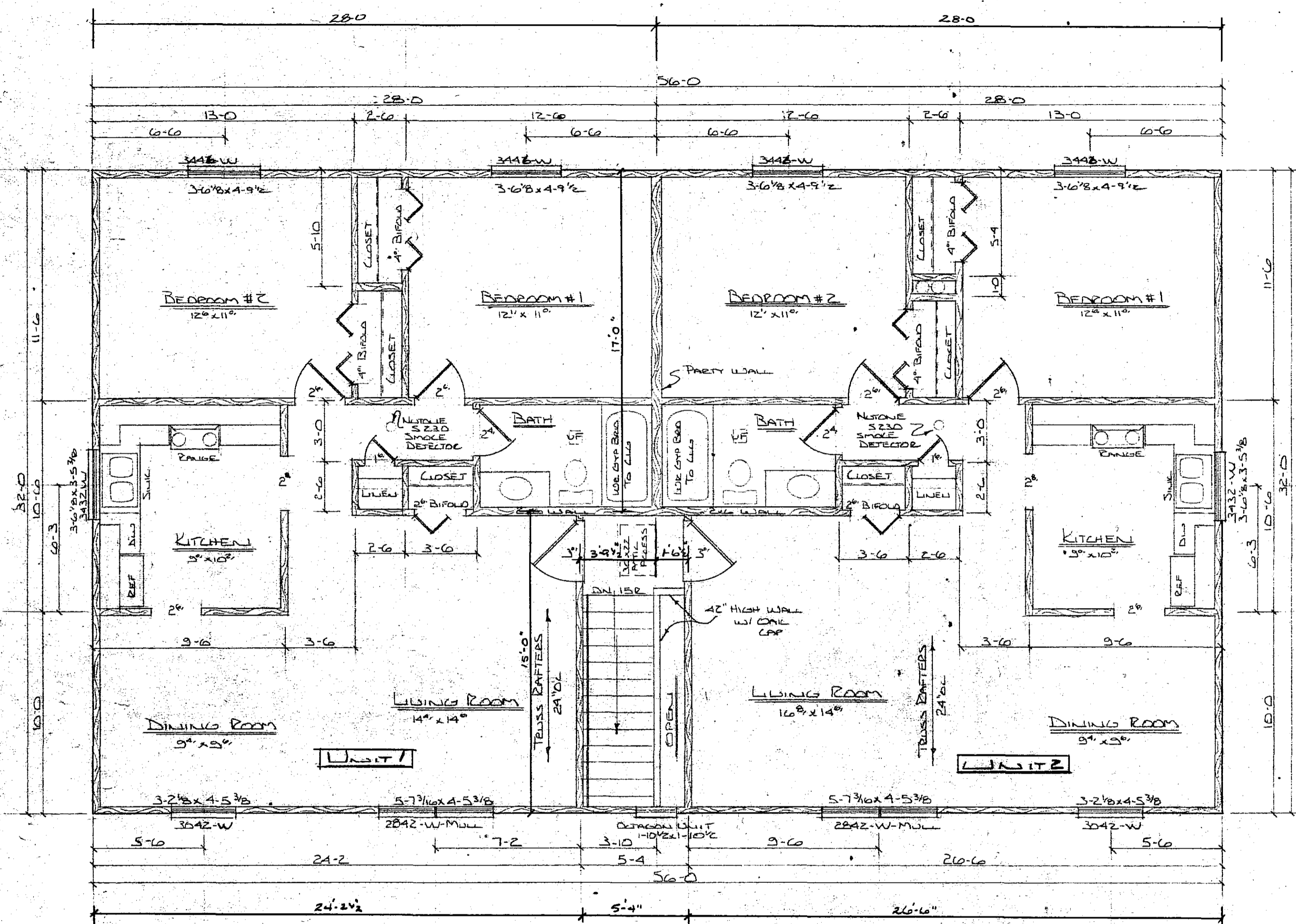

UPPER FLOOR PLAN  
1/4" = 1'-0"

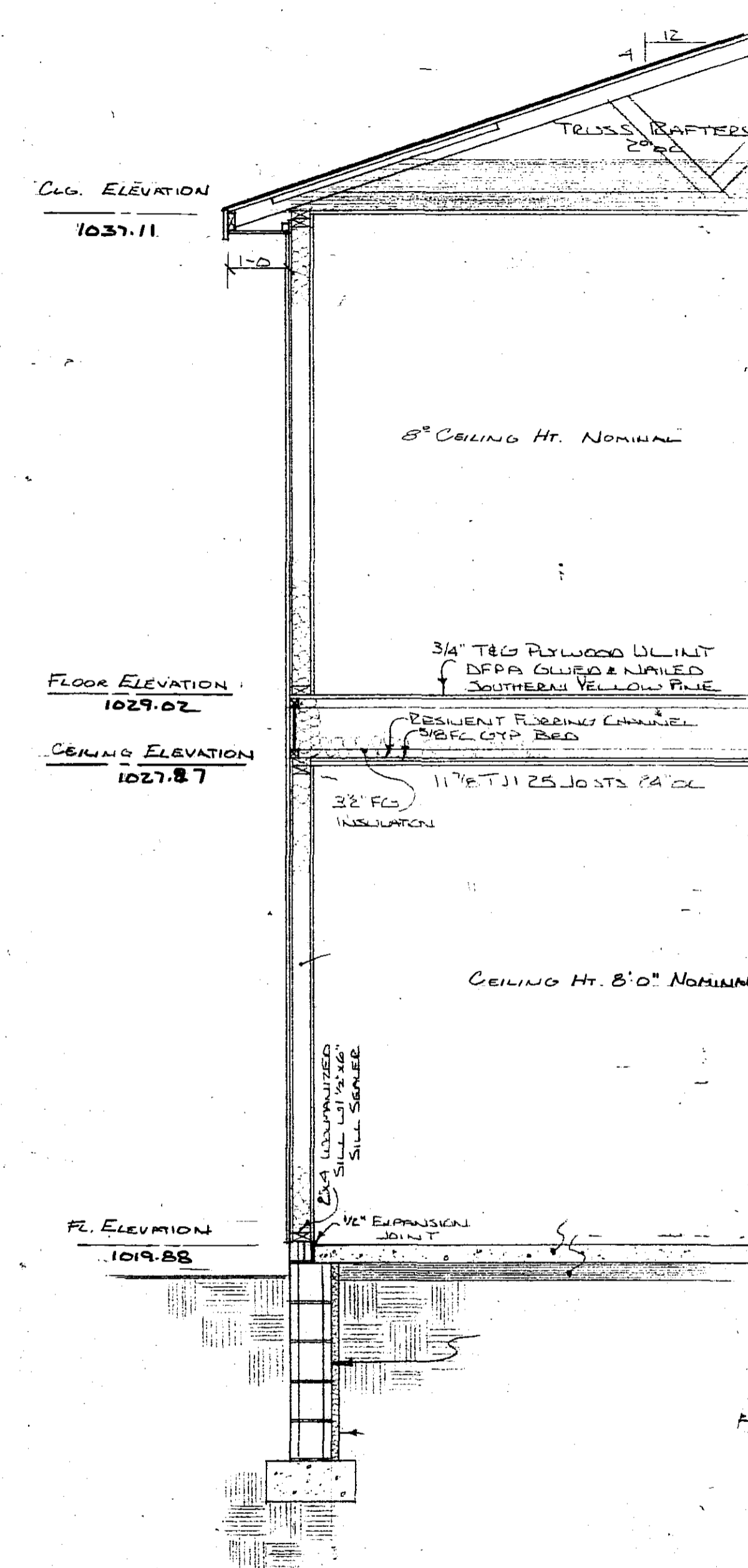

TYPICAL WALL SECTION  
1/2" = 1'-0"

PRESTON SQUARE CONDOMINIUMS OF ROCHESTER INC.  
1626-45 STREET N.W.  
LOT 5 / LOT 6 BLOCK 1  
MINNEAPOLIS, MN  
ROCHESTER, MINNESOTA

<b>FULLERTON'S</b>		
SCALE: NOTED	APPROVED BY	DRAWN BY M. SAWYER
DATE: 9-30-81	D.L. SCHMIDT	
DRAWING NUMBER		2 OF 2
DS 25023		