

445349

CERTIFICATE OF FLOOR PLANS  
OF  
GEORGETOWNE SQUARE CONDOMINIUMS OF ROCHESTER, INC.

The undersigned, being a registered professional engineer, who being first duly sworn on oath, certifies and deposes that the attached Floor Plans, consisting of two (2) pages, dated September 30, 1981, represents an accurate copy of positions of the plans of the building as filed with and approved by the City of Rochester and that the Certificate of Survey dated June 28, 1982, consisting of one (1) sheet, and the plot plan sheet dated June 18, 1982, consisting of one (1) sheet, all accurately depict the layout, location, condominium numbers and dimensions of the condominium as built.

*James R. McDonagh*  
JAMES R. MCDONAGH, P.E.  
Minnesota Res. No. E-7706  
Date: July 6, 1982

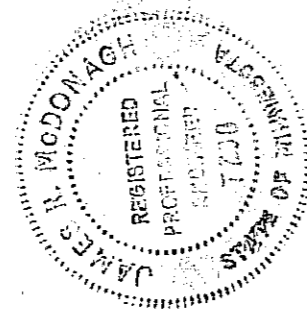

Subscribed and sworn to before me  
this 6th day of July, 1982.

*George F. Restovich*  
GEORGE F. RESTOVICH  
Notary Public, Olmsted County, Minnesota  
My commission expires: May 8, 1987

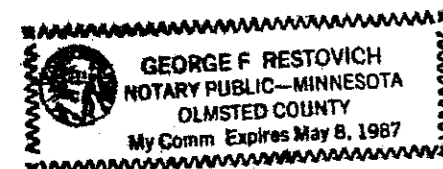

CERTIFICATE OF SURVEY

DESCRIPTION: Lot 3+4, Block 1,  
INNSBRUCK SIX,  
ROCHESTER, MINNESOTA.

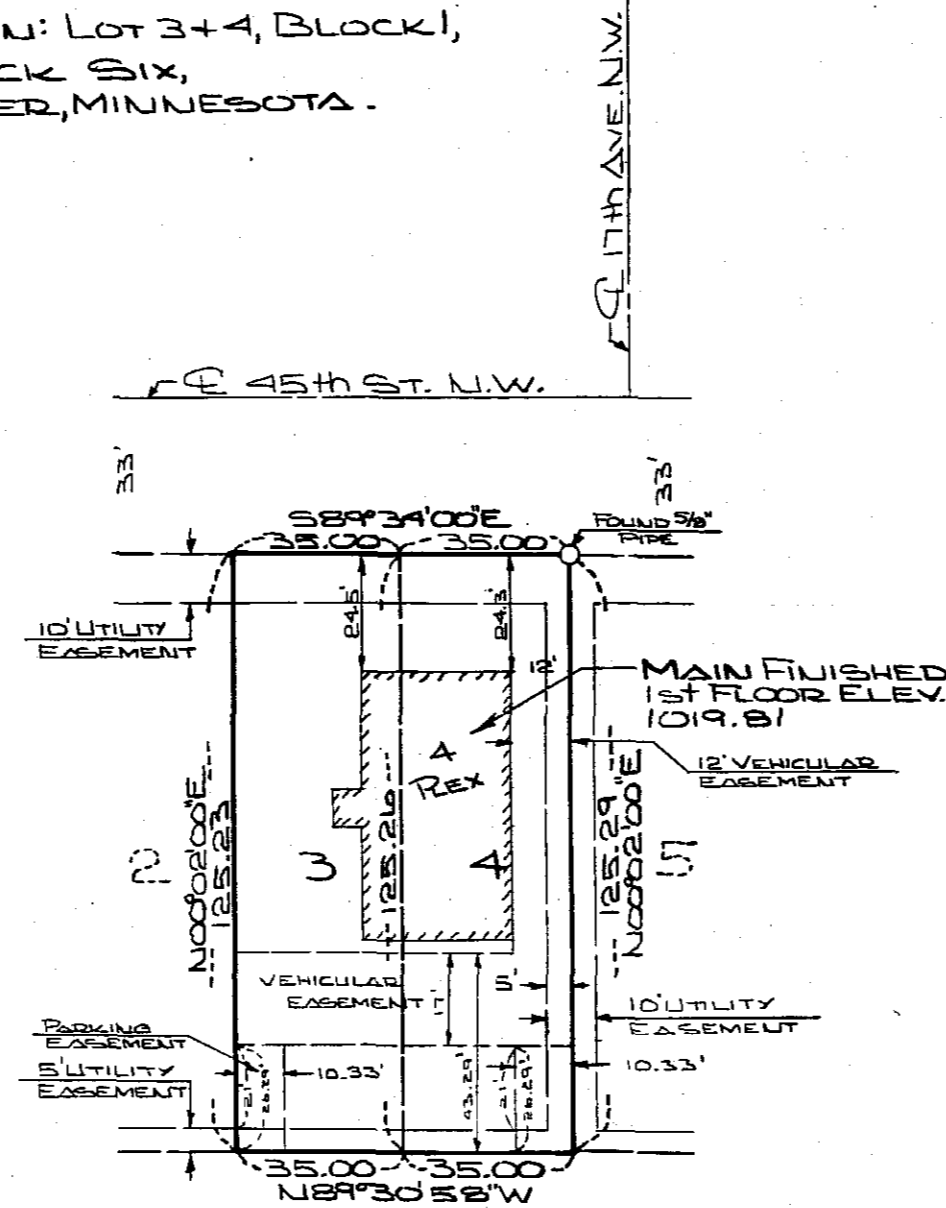

NOTE:  
ALL BEARINGS ASSUMED

REVISED EASEMENTS - 7-9-82  
ADDED EASEMENTS - 7-7-82

I hereby certify that this survey, plan, or report was prepared by me or under my direct supervision and that I am a duly Registered Land Surveyor under the laws of the State of Minnesota.

*James E. Swanson*  
DATE: 7-9-82  
REG. NO.: 111622

DATE SURVEYED: 6-28-82  
FOR: DON SCHMIDT  
Box 360  
Oronoco, MN 55960

McGHIE & BETTS, INC.  
CONSULTING ENGINEERS & LAND SURVEYORS  
1648 - 3RD AVENUE S.E.  
ROCHESTER, MINNESOTA 55901

SCALE: 1"=40'  
DRAWN: R.J.G.  
DATE: 6-28-82  
ACCT. NO.: 2140

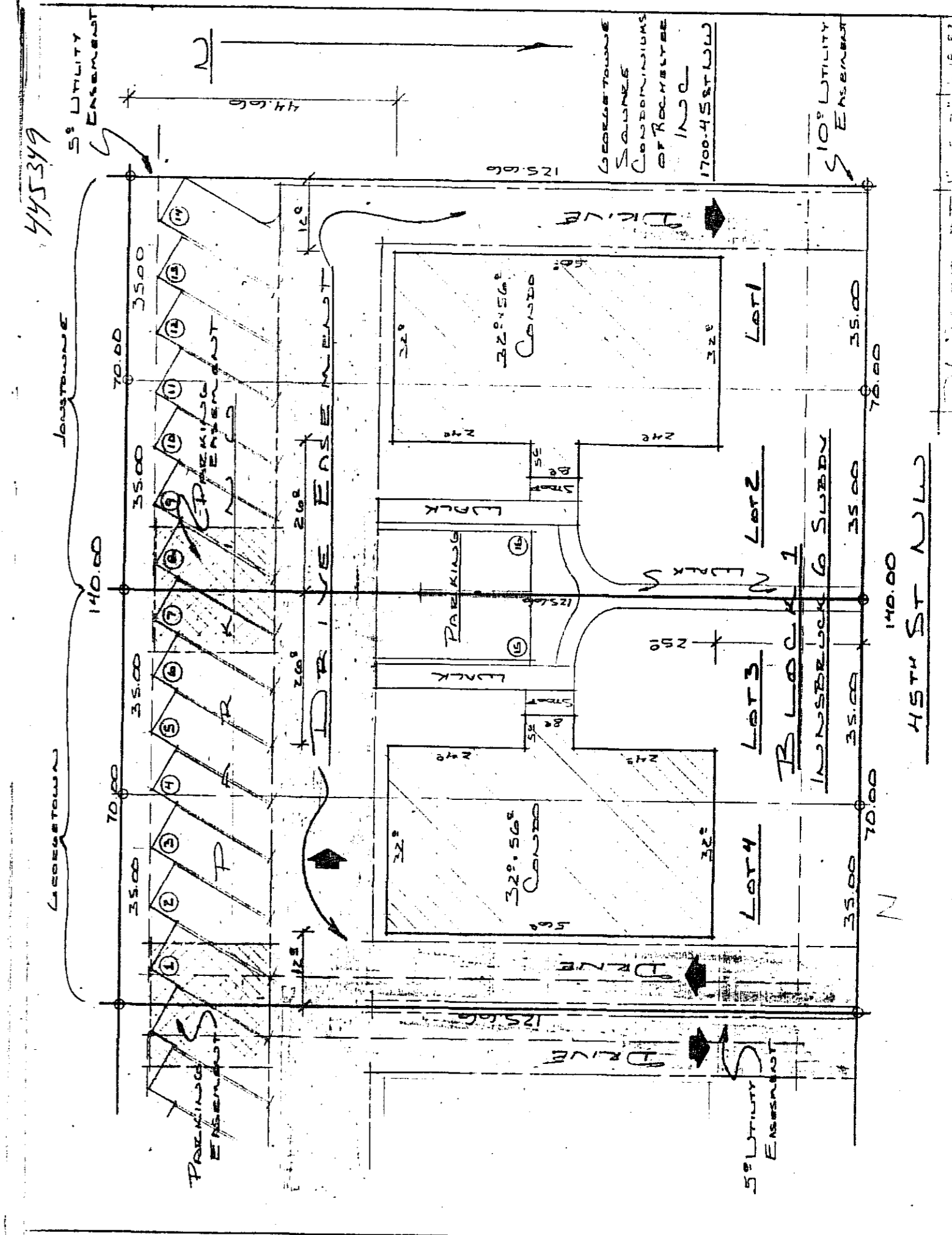

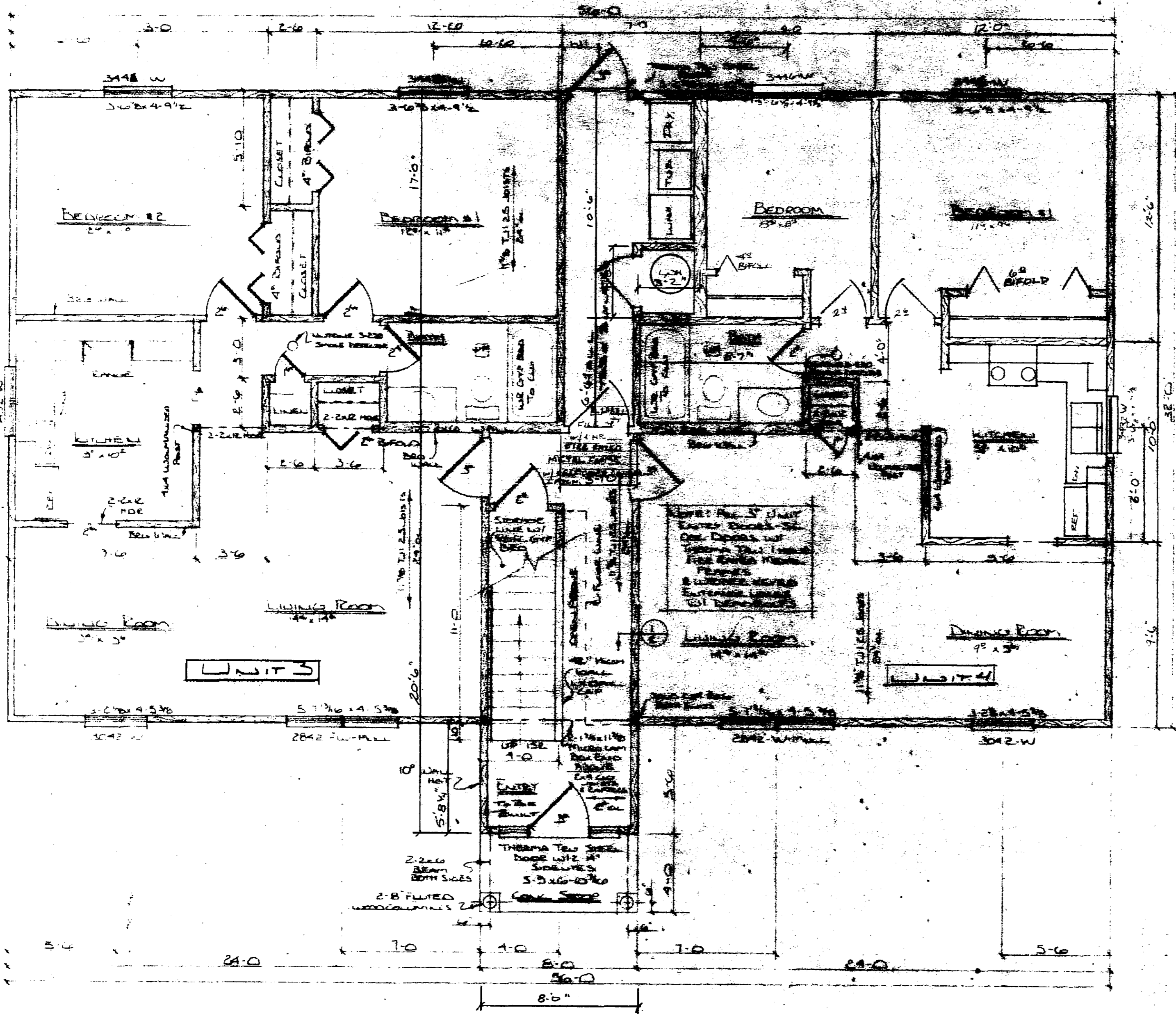

**MAIN FLOOR PLAN**  
1/4" = 1'-0"

GEORGETOWN SQUARE CONDOMINIUMS OF ROCHESTER, INC.  
1700-45 STREET, N.W.  
LOT 3 / LOT 4 BLOCK 1  
INNSBRUCK 6  
ROCHESTER, MINN.

<b>FULLERTON'S</b>		
DATE NOTED	APPROVED BY	DESIGNED BY M. L. ANDER
REV. 2/20/81		
D.L. SCHMIDT		
		1 OF 2

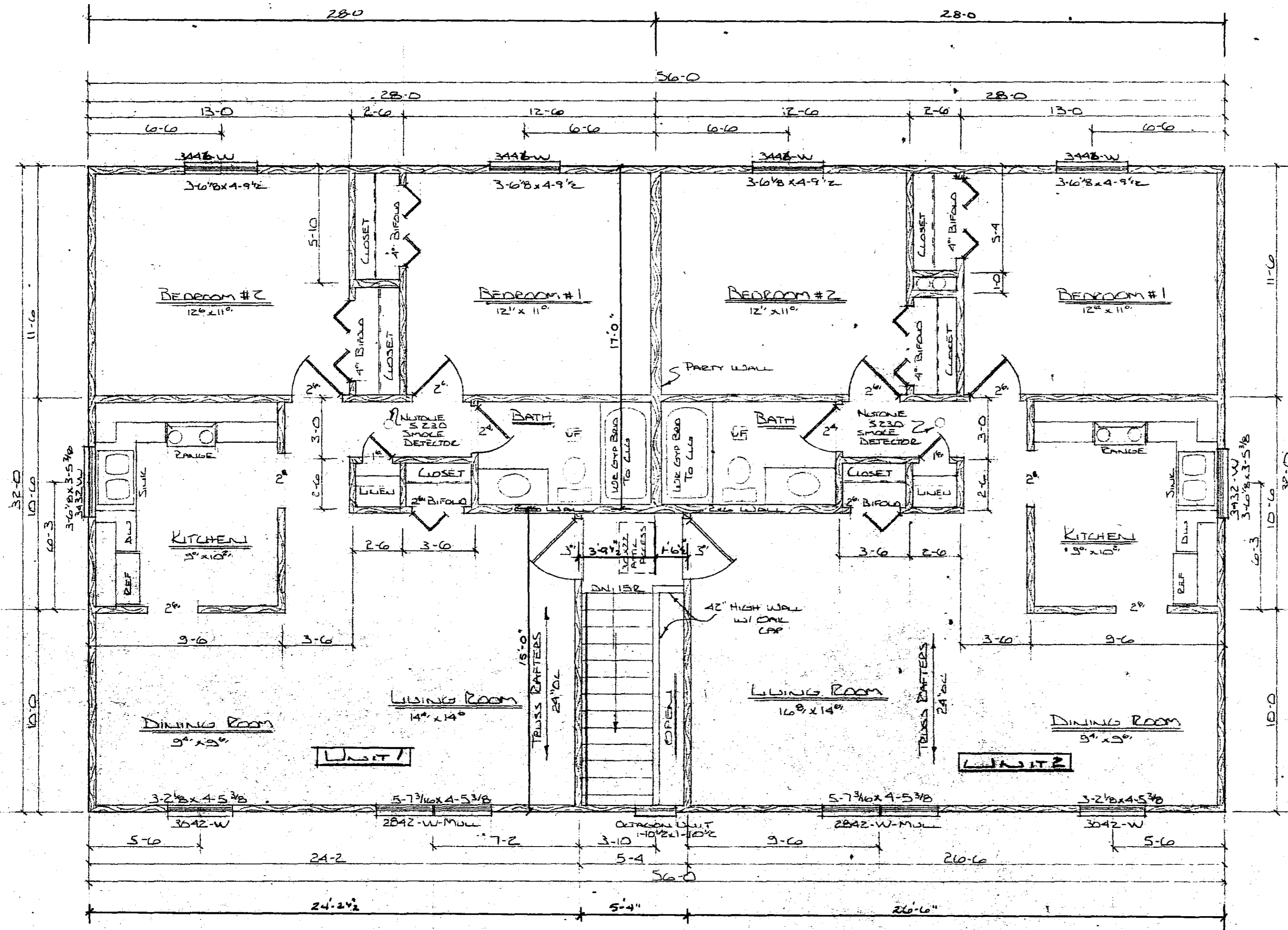

UPPER FLOOR PLAN  
1/4" = 1'-0"

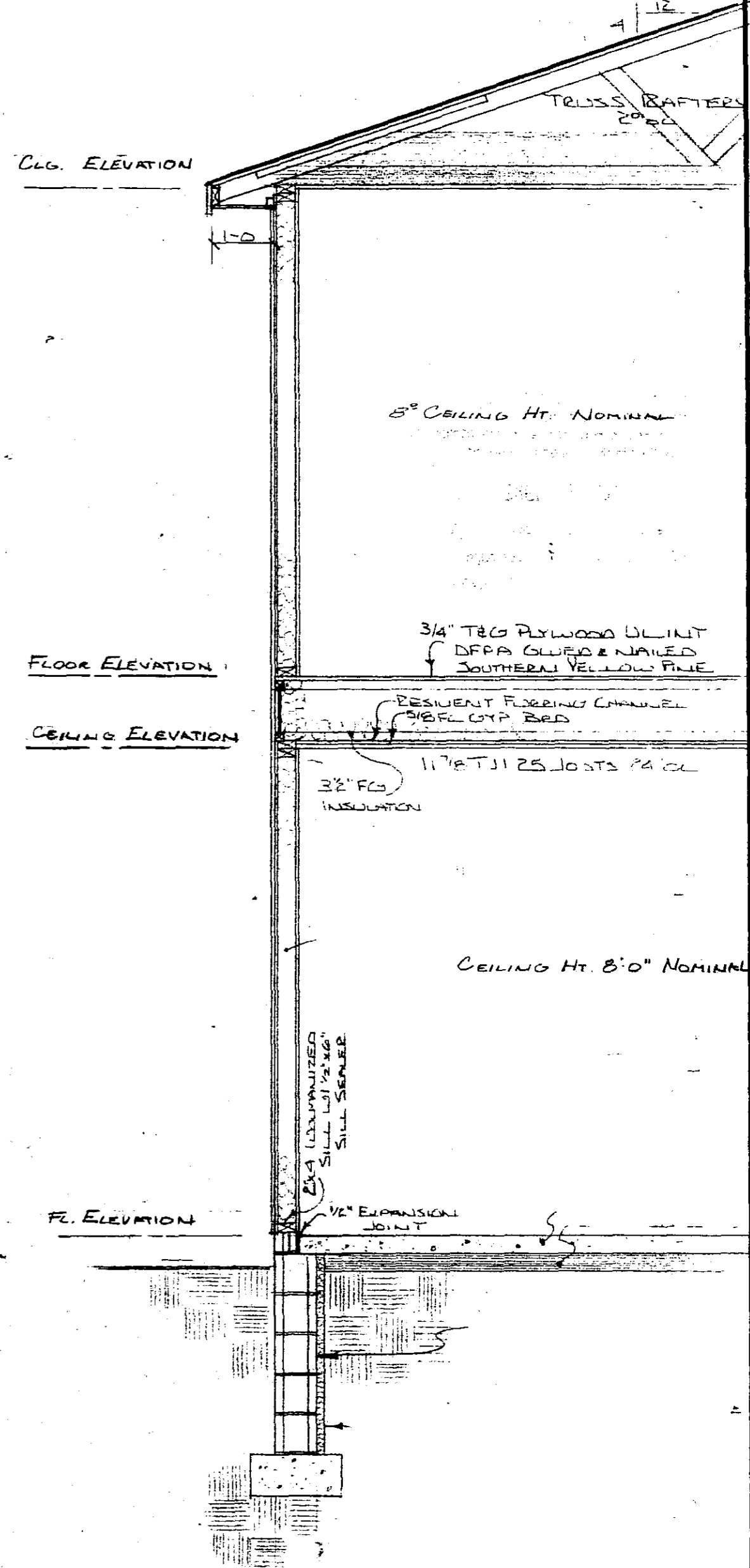

TYPICAL WALL SECTION  
1/2" = 1'-0"

GREENWICH SQUARE CONDOMINIUMS OF ROCHESTER, INC.  
 600 4th STREET N.W.  
 LOT 3/LOT 7 BLOCK 1  
 ANN ARBOR MI  
 ROCHESTER, MINNESOTA

<b>FULLERTON'S</b>		
SCALE NOTED	APPROVED BY	DRAWN BY M. SALNER
DATE: 01-30-81	D.L. SCHMIDT	
DRAWING NUMBER		2 OF 2
		DS/ES/ED