

431523

CERTIFICATE REGARDING FLOOR PLANS

THE UNDERSIGNED, BEING FIRST DULY SWORN UNDER OATH, CERTIFIES AND DEPOSES THAT HE IS A REGISTERED PROFESSIONAL ARCHITECT AND THAT THE FLOOR PLANS OF WALDEN TOWNHOUSES ASSOCIATION, ATTACHED HERETO, ACCURATELY DEPICT ALL INFORMATION REQUIRED BY MINNESOTA STATUTES 515.2-110 AND THAT ALL STRUCTURAL COMPONENTS AND MECHANICAL SYSTEMS SERVING MORE THAN ONE UNIT OF ALL BUILDINGS CONTAINING OR COMPRISING ANY UNITS ARE SUBSTANTIALLY COMPLETED CONSISTENT WITH THE FLOOR PLANS.

DATE: 12/18/80

Gordon O. Gjelten
Minnesota Registration No. 6303

STATE OF MINNESOTA)
 : ss
COUNTY OF OLMSTED)

Subscribed and sworn to before me, a notary public, this 18 day of December, 1980.

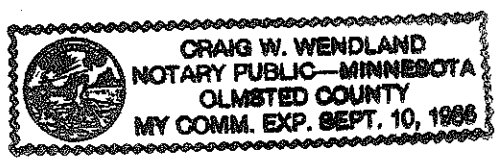

Craig W. Wendland

No. 431523
150°

Office of Register of Deeds,
State of Minnesota
County of Olmsted ss.

I hereby certify that the within inst. was filed in this office, for record on the 18 day of Dec. A.D., 1980, at 10/4 o'clock A. M., and was duly recorded in Book K-4 of Maps on page 605.

LOIS FINSTUEN
COUNTY RECORDER

- Proofed
- Grantor
- Grantee
- Traced
- Pd.
- Chg.
- Mfg. Tax
- Rev. Stamp

Deliver to D.V.S.

Address C. Wendland
Retain

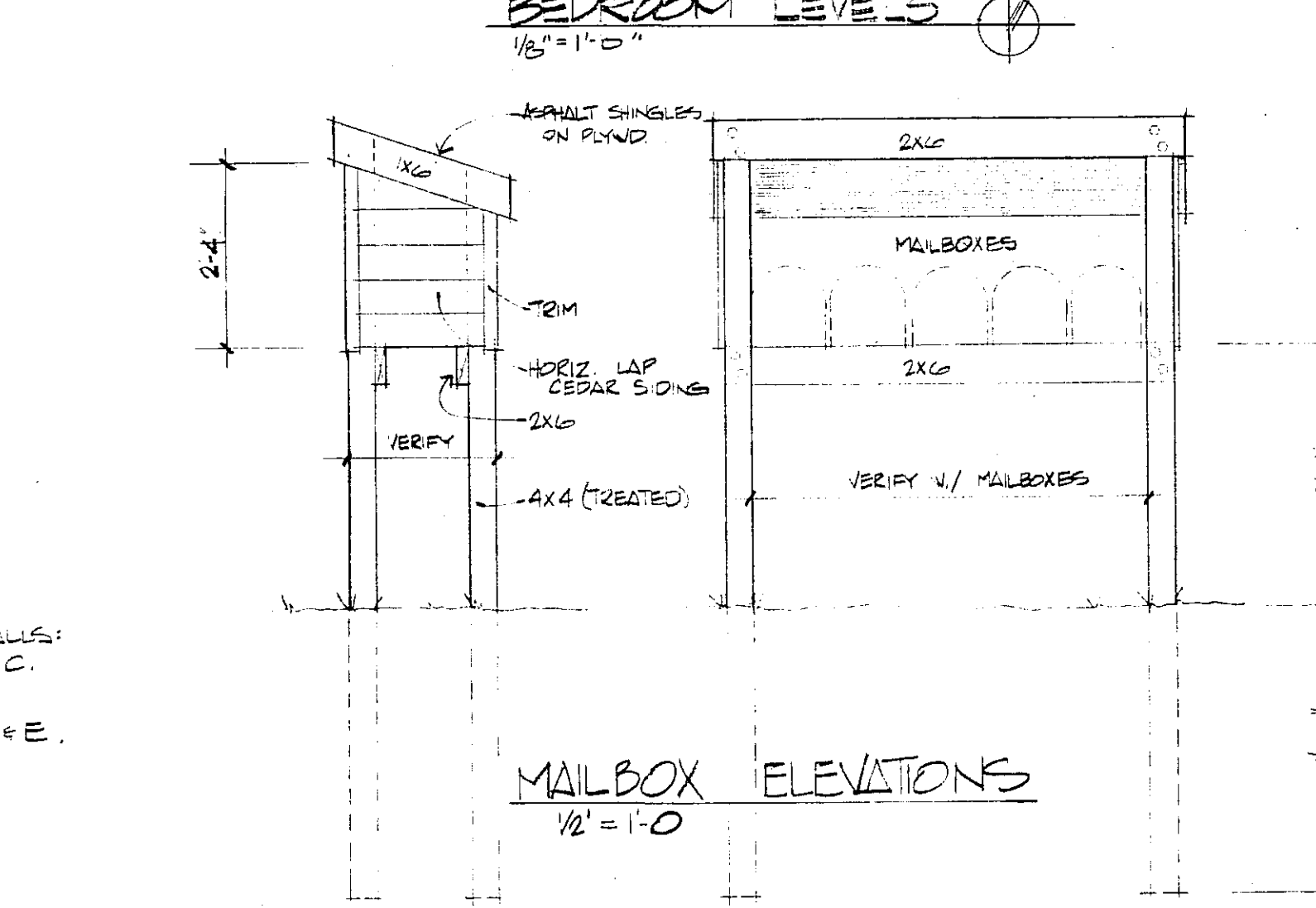
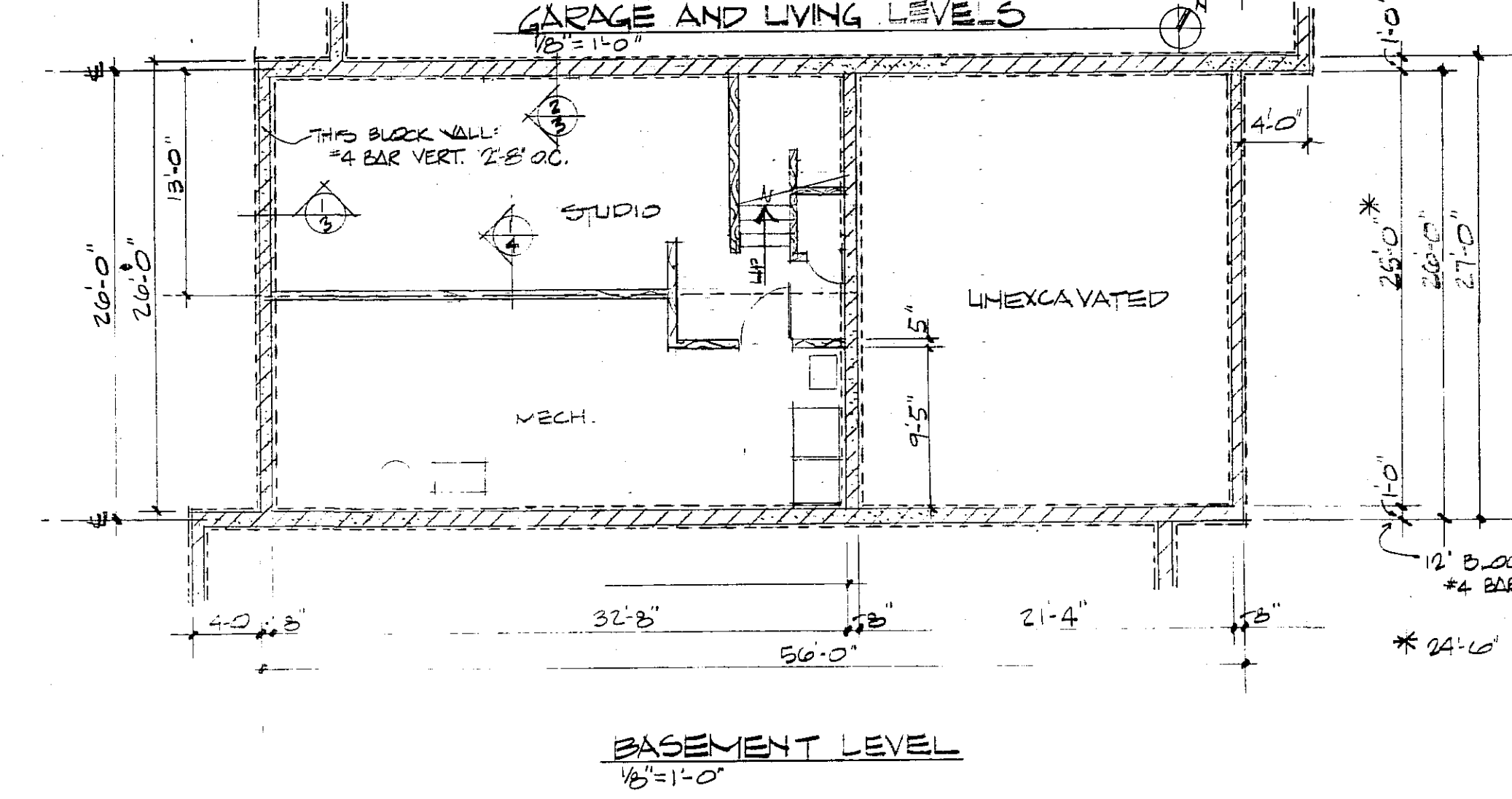
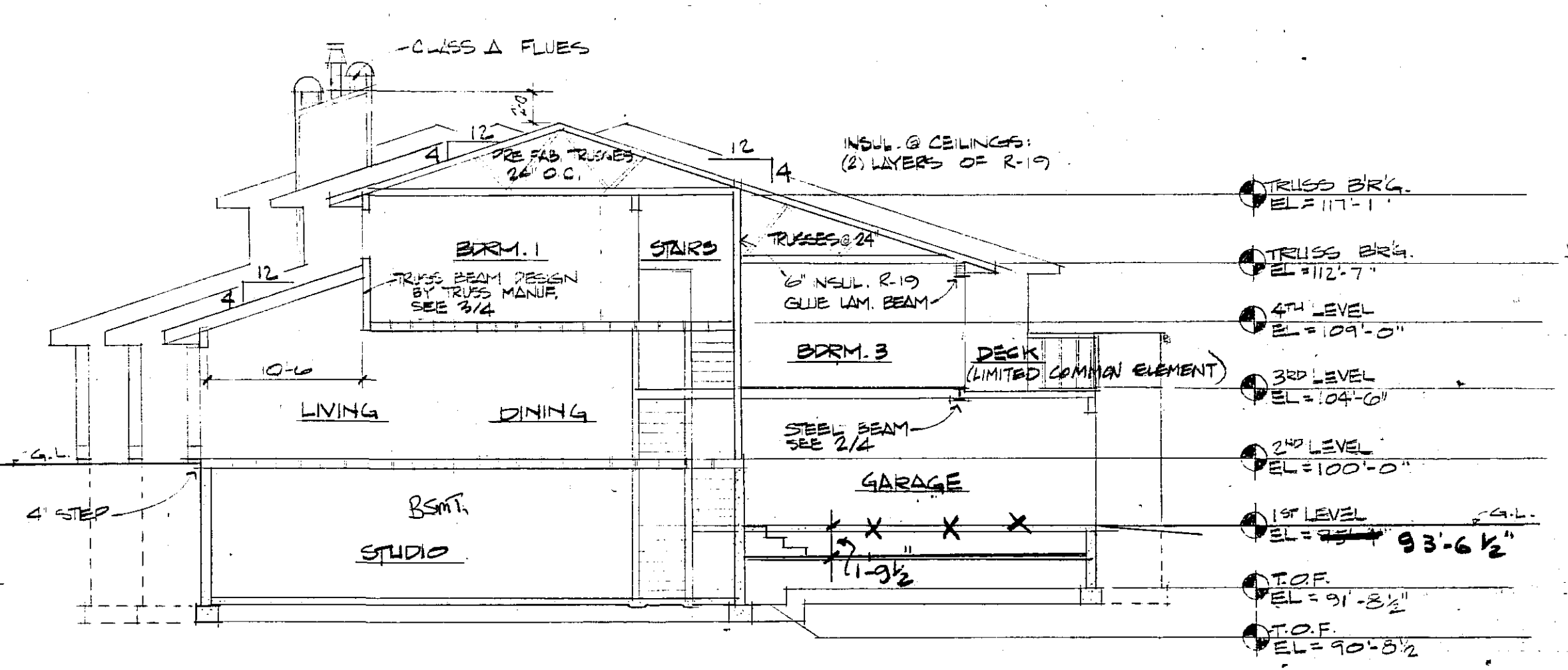
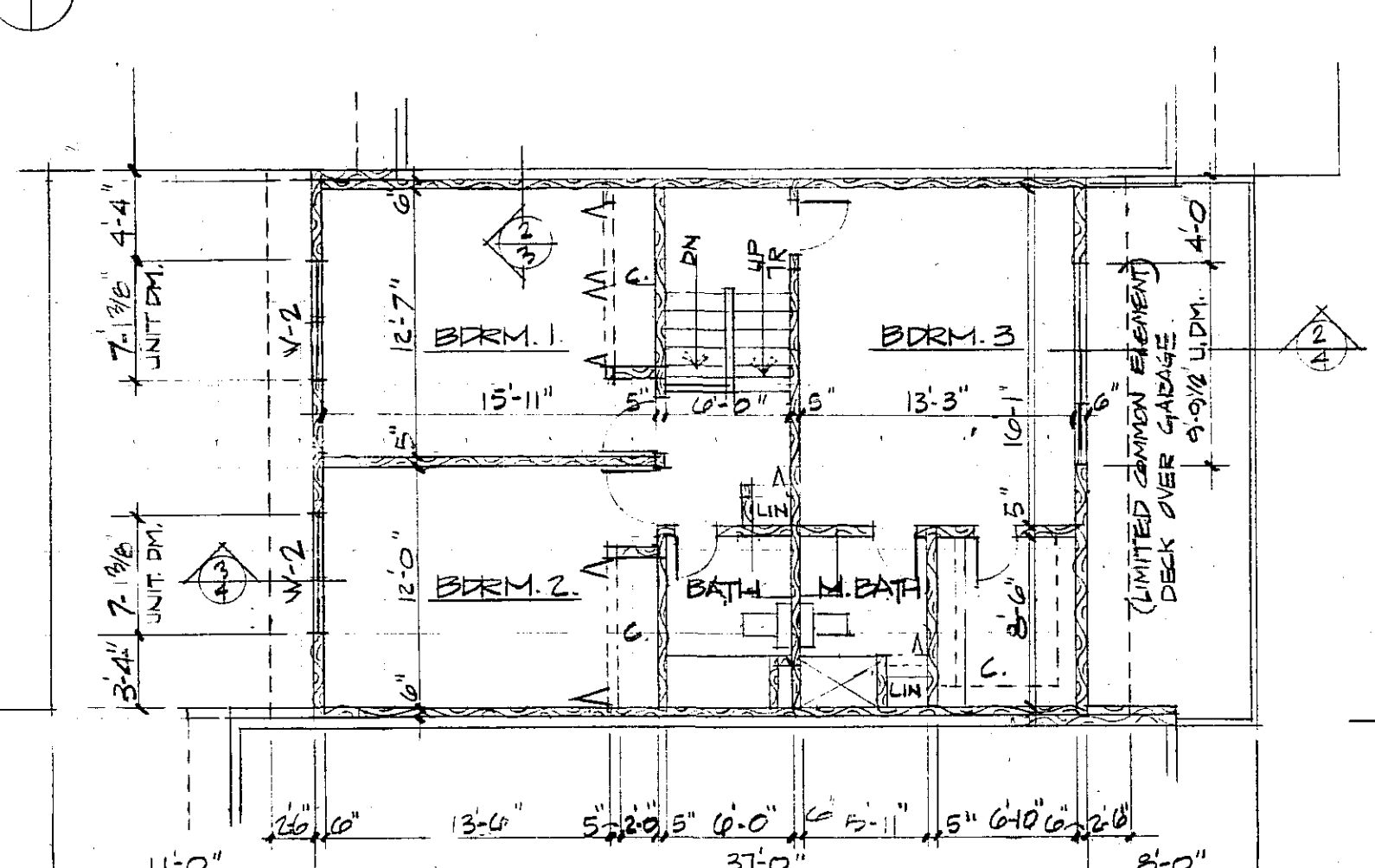
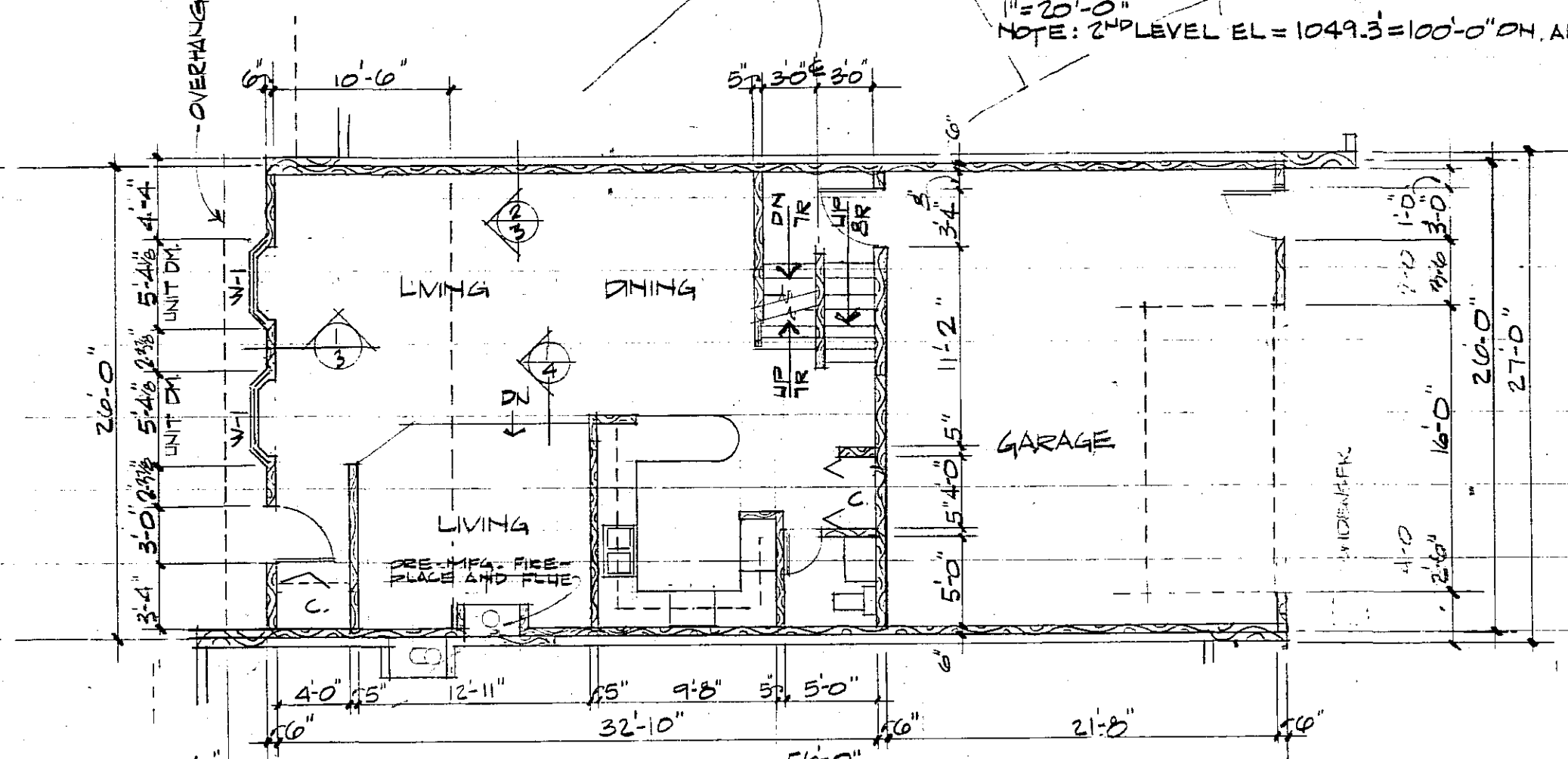
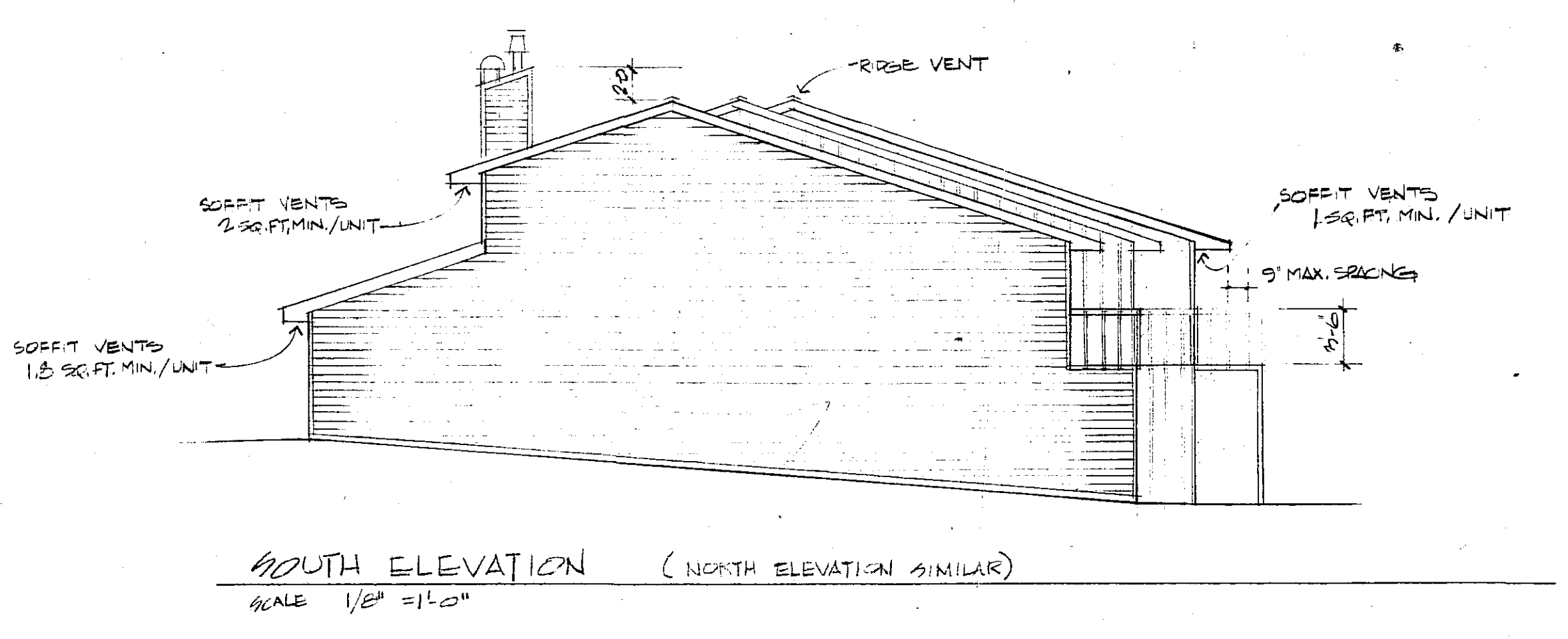
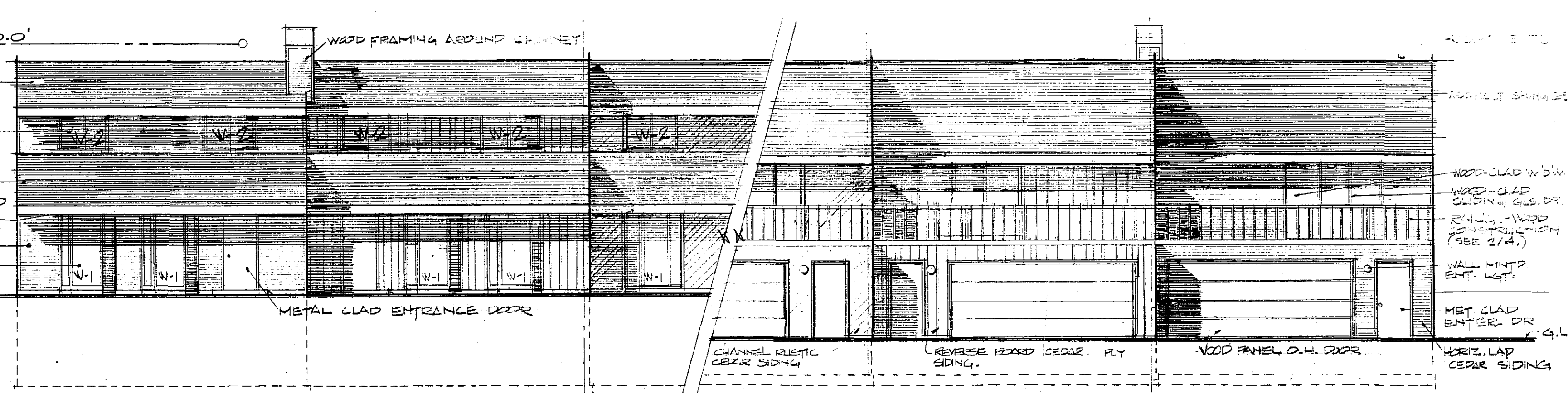
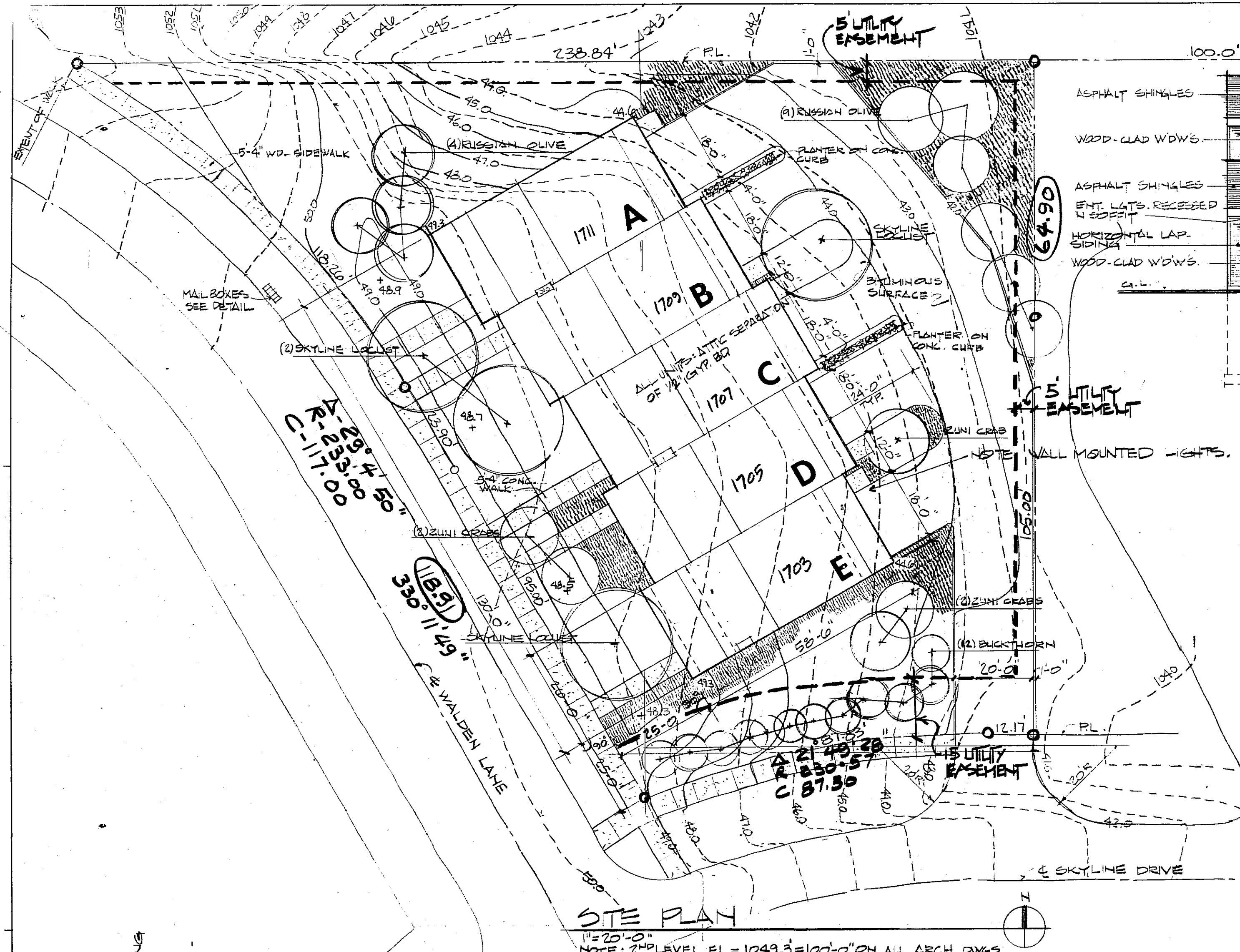

NOTES:

- CONDOMINIUM AREAS; FIRST LEVEL GARAGE
- SECOND LEVEL - LIVING AREAS
- THIRD LEVEL - BEDROOMS
- FOURTH LEVEL - BEDROOMS 1 AND 2
- BASEMENT - STUDIO
- MECHANICAL & REMAIN VS. BSMT.
- TOTAL 3,275.4

NO.	WALL TYPES	WALL TYPE	SYMBOL
1	EXTERIOR WALL FINISH	EXTERIOR WALL FINISH	[Symbol]
2	2X4 WALL STUDS @ 16" O.C.	2X4 WALL STUDS @ 16" O.C.	[Symbol]
3	2" SOLID INSULAT. ON INTERIOR OF EXTERIOR WALLS & FOUND. UNLESS NOTED ON PLANS	2" SOLID INSULAT. ON INTERIOR OF EXTERIOR WALLS & FOUND. UNLESS NOTED ON PLANS	[Symbol]
4	5/8" F.C. GYP BOARD	5/8" F.C. GYP BOARD	[Symbol]

REVISIONS

DATE	BY	DESCRIPTION

ARCHITECTURAL DESIGN GROUP INC.
 FOREST CITY, IOWA • 50436 • PHONE 515-582-2771
 ROCHESTER, MINN. • 55901 • PHONE 507-288-8100

WALDEN TOWNHOMES, CONDOMINIUM NUMBER 55, OLMSTED COUNTY, MINN.

COMMISSION 2015 SHEET NO.