

416259

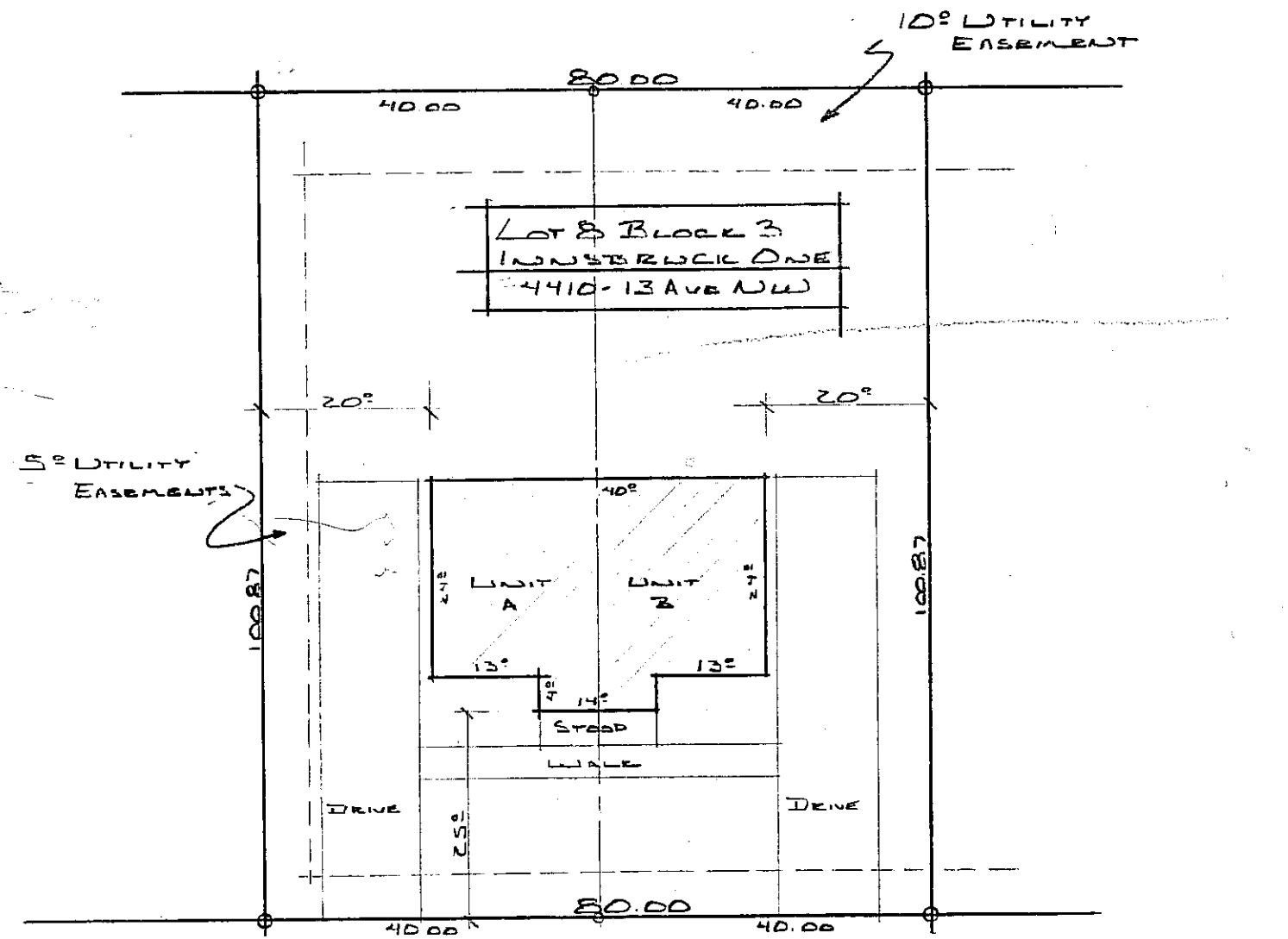

LOT 8 BLOCK 3
 INSTRUMENT ONE
 4410-13 AVE NW

13TH AVE NW

BILLBERG 1"=20'-0" 4-7-79

416259

CERTIFICATION

The undersigned, being a registered land surveyor, certifies that this plan is an accurate copy of portions of the plans of the building as filed with and approved by the municipal governmental subdivision having jurisdiction over the issuance of permits for the construction of buildings and as built.

James E. Swanson
 James E. Swanson

COUNTY RECORDER OFFICE } ss.
 Olmsted County, Minn.
 I hereby certify that the within instrument was filed in this office for record on

JUL 16 1979

at *10/2* o'clock *AM*
 Book *H-4* of *Miss* on page *713*
Jim. J. J. J. County Recorder
 By: Deputy

ABSTRACT /
 GRANTOR /
 GRANTEE /
 TRACKED /
 PAID /
 2/28

Retain

D. H. HOLT CO. REGISTERED ABSTRACTORS

710788

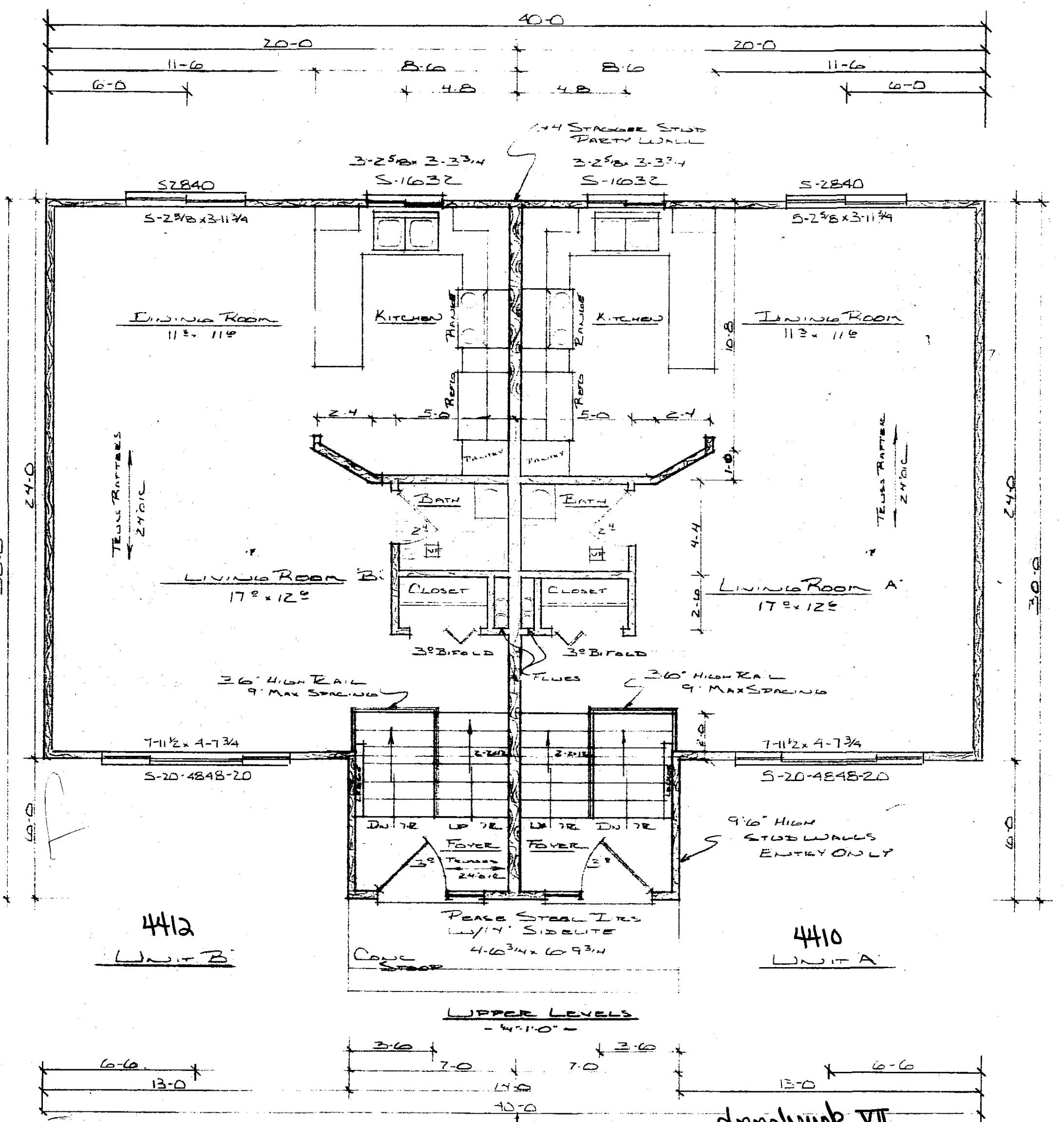
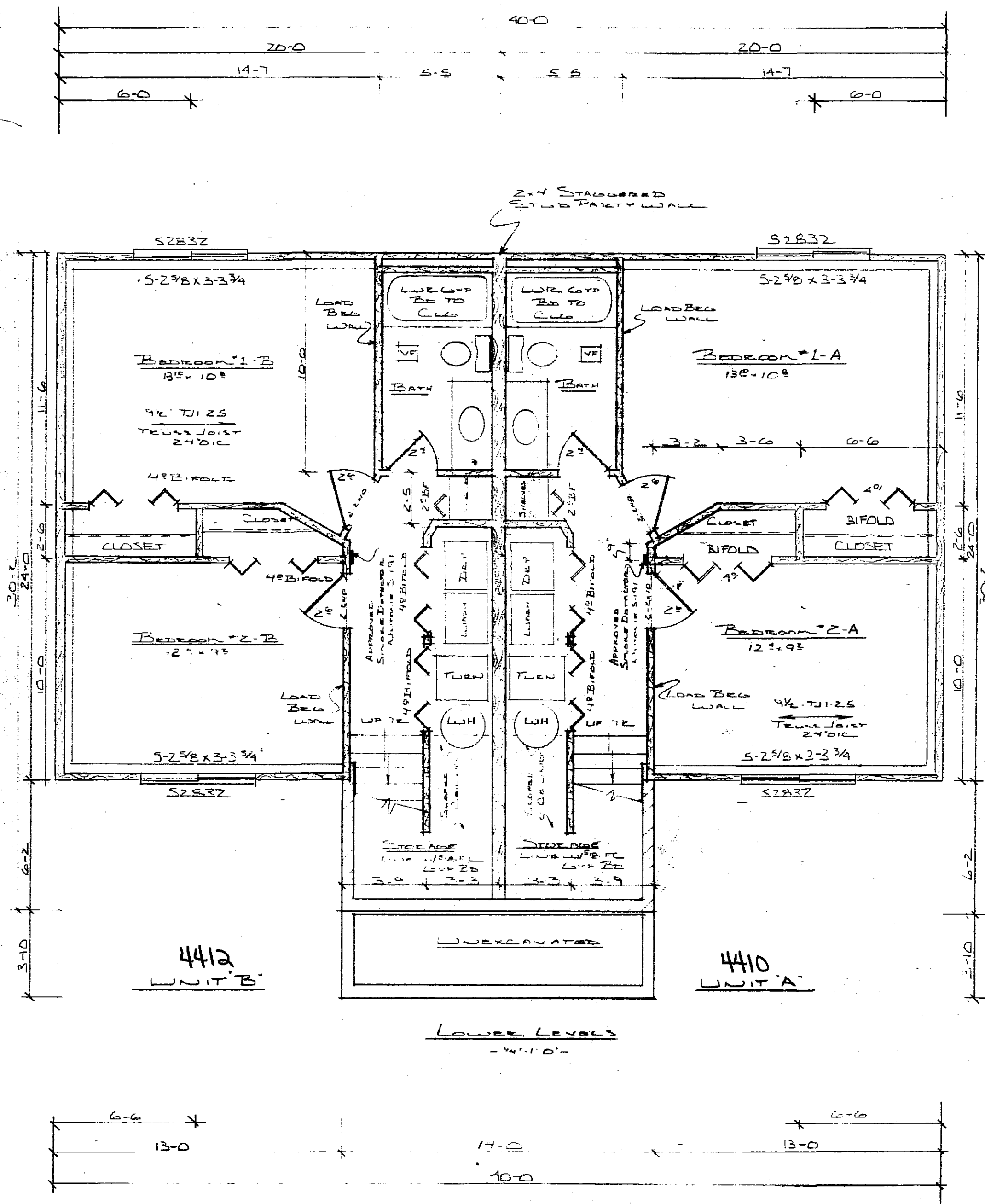

christchurch VII

FULLERTON'S

SCALE: As Noted	APPROVED BY	DRAWN BY
DATE: 2-21-79		J. BURKE
Bill Berg		
		DRAWING NUMBER
		1

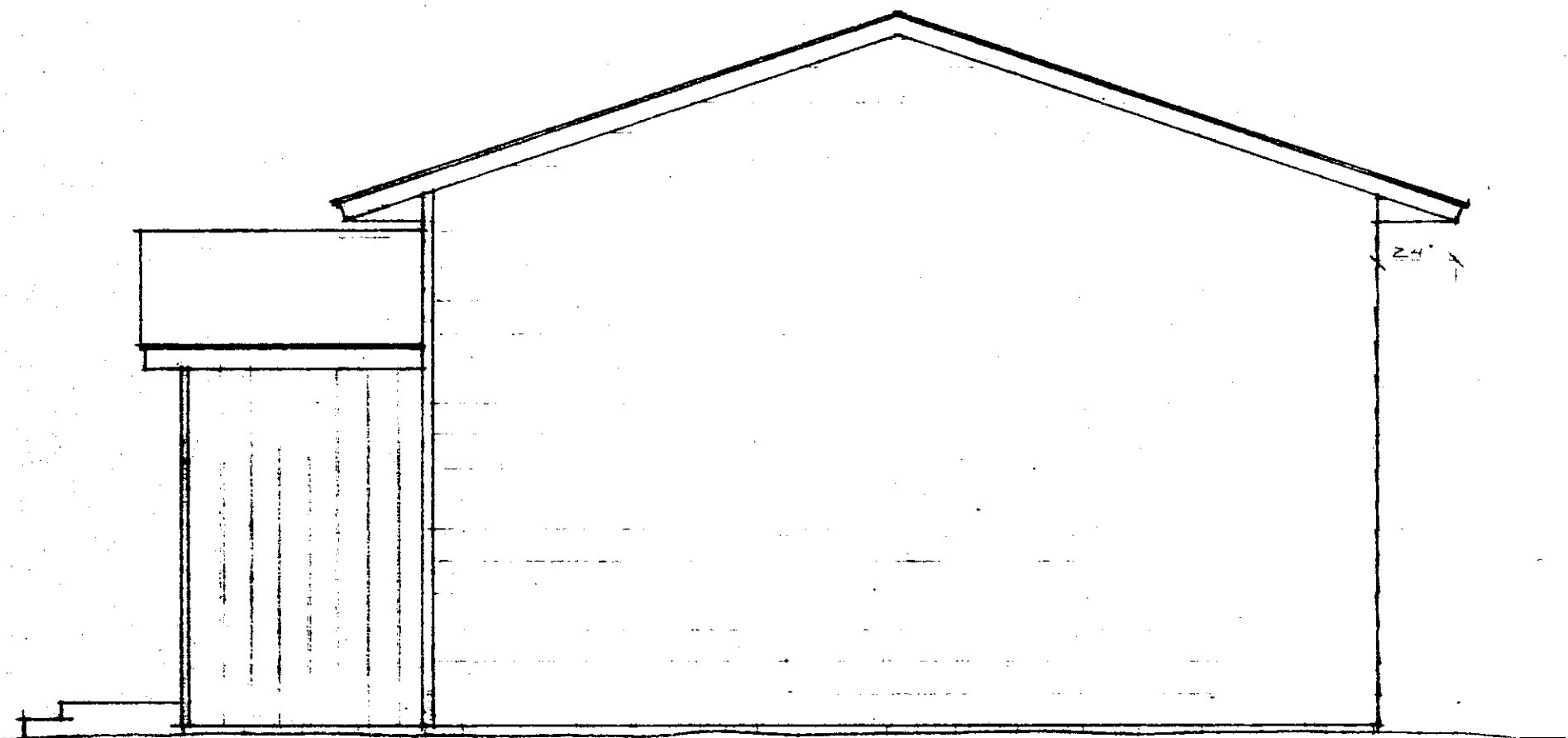

RIGHT ELEVATION
14'-10"

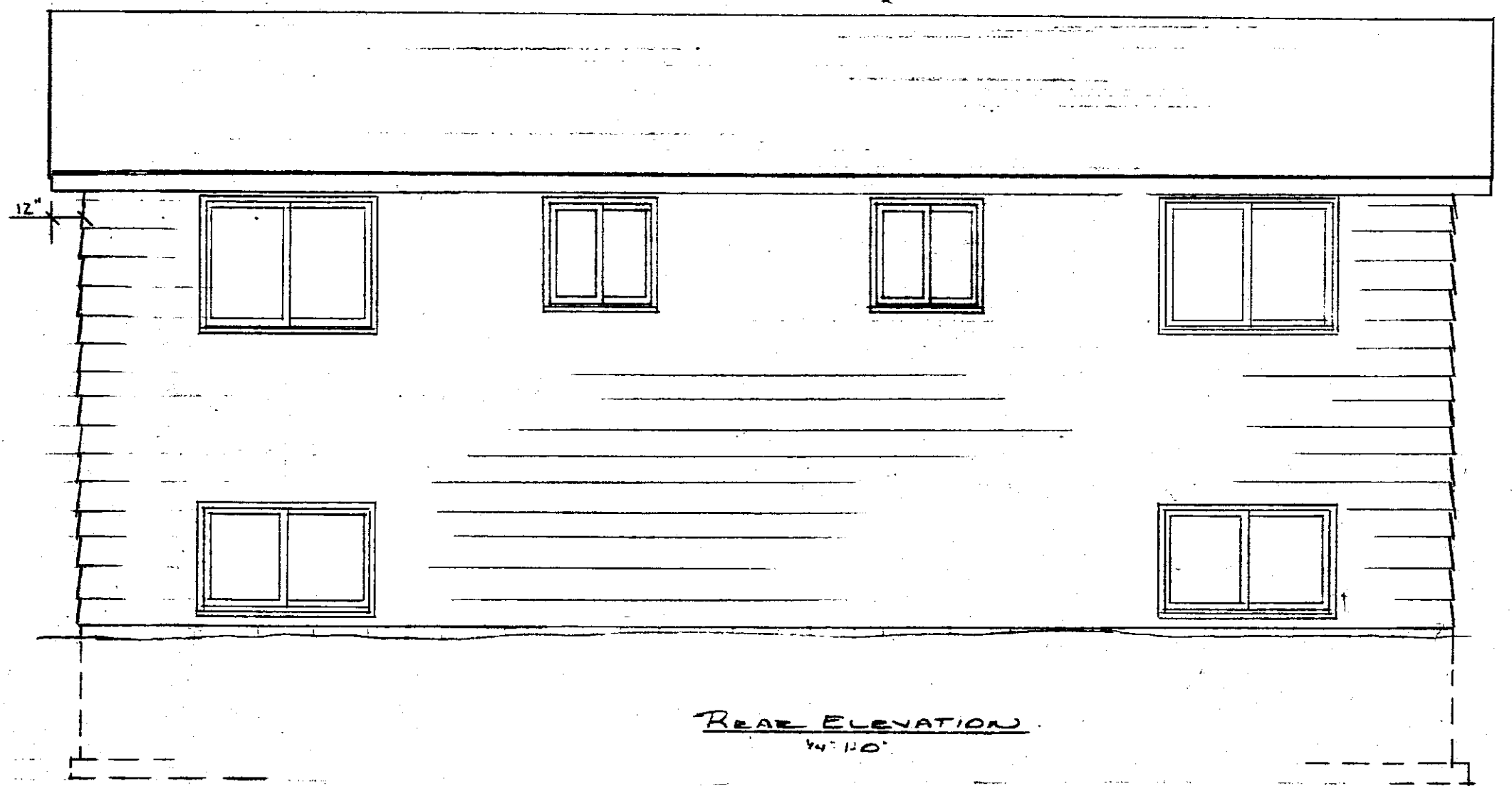

REAR ELEVATION
14'-10"

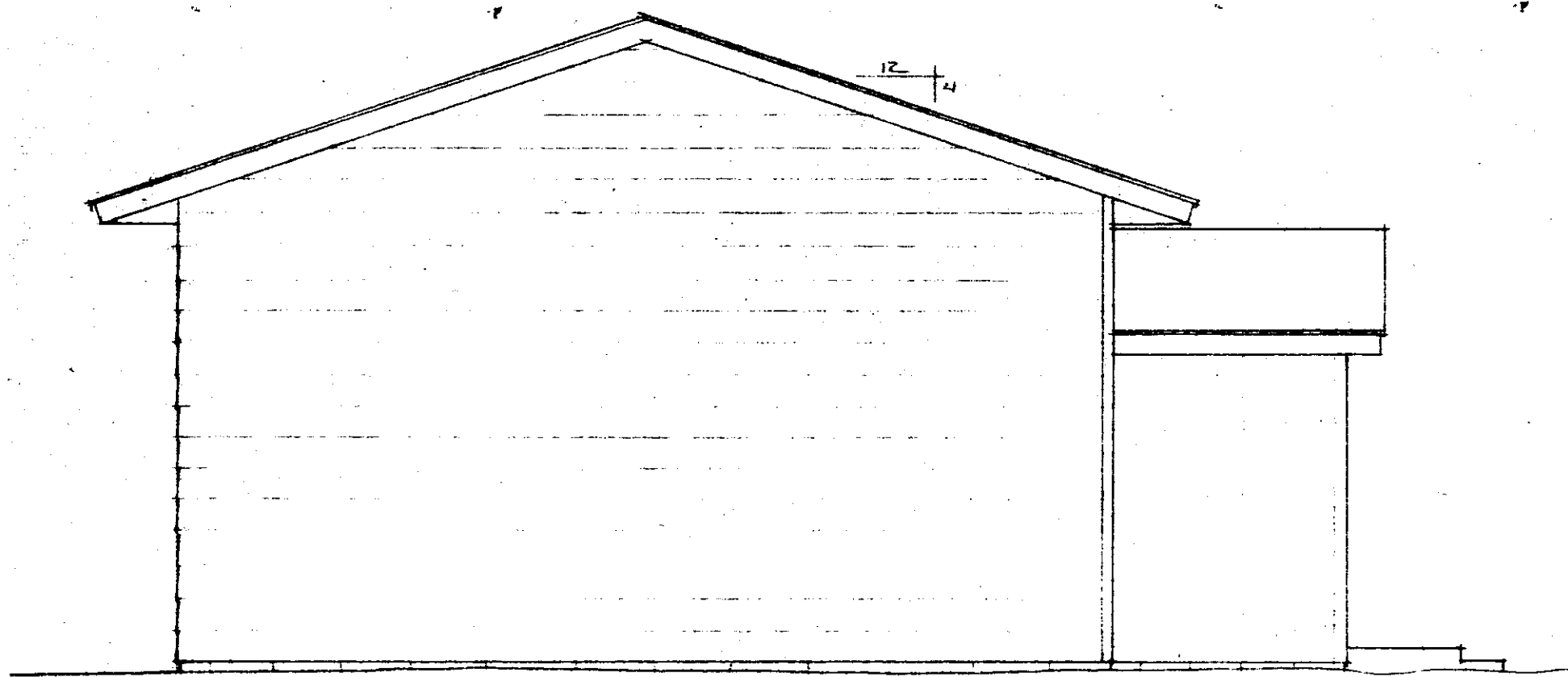

LEFT ELEVATION
14'-10"

MIN. FRIEDMAN 1/2"

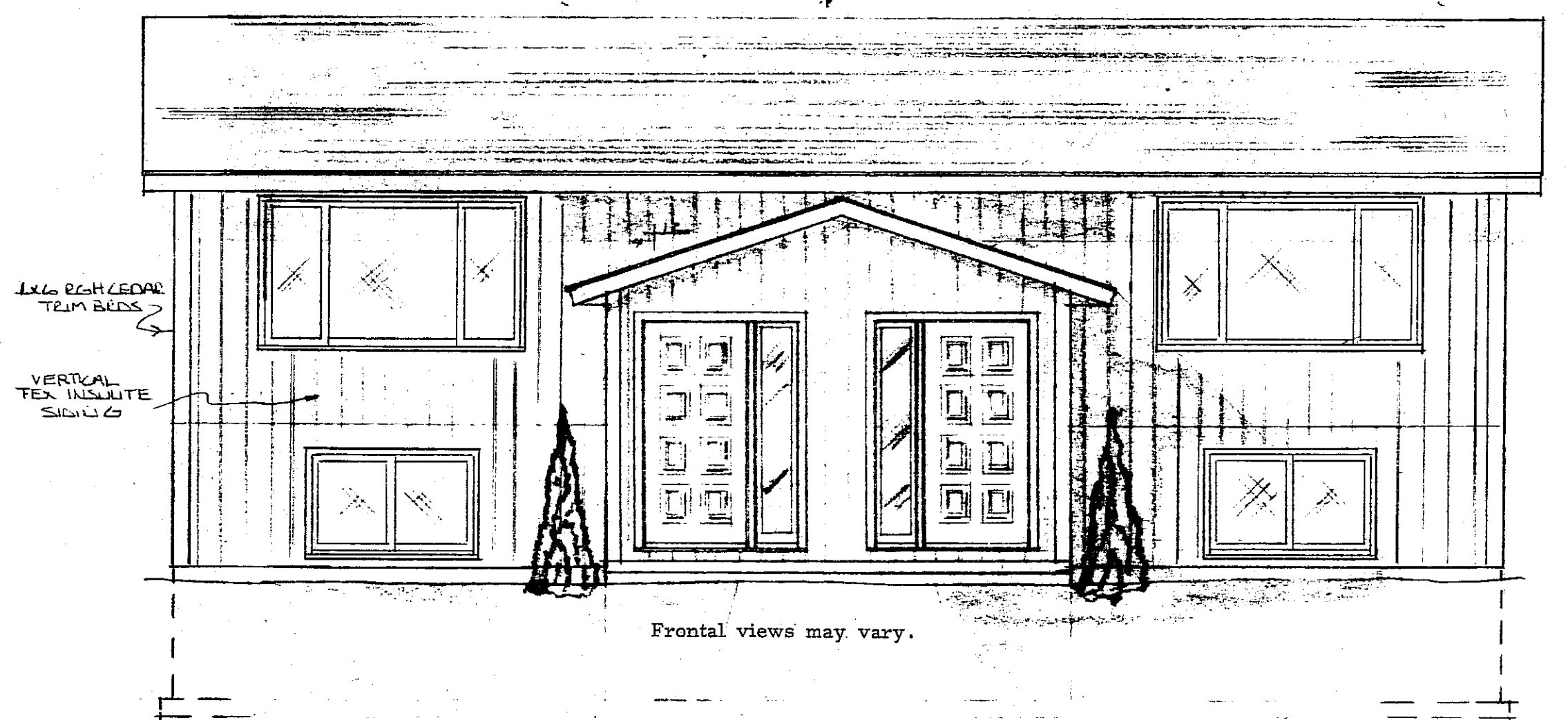

1x6 VERTICAL CEDAR TRIM BEDS

VERTICAL TEXTURED INSULATION SIDING

Frontal views may vary.

FRONT ELEVATION
14'-10"

FULLERTON'S

SCALE: AS NOTED	APPROVED BY	DRAWN BY
DATE: 2-21-79		J. BERG
BILL BERG		DRAWING NUMBER
		3