

415254

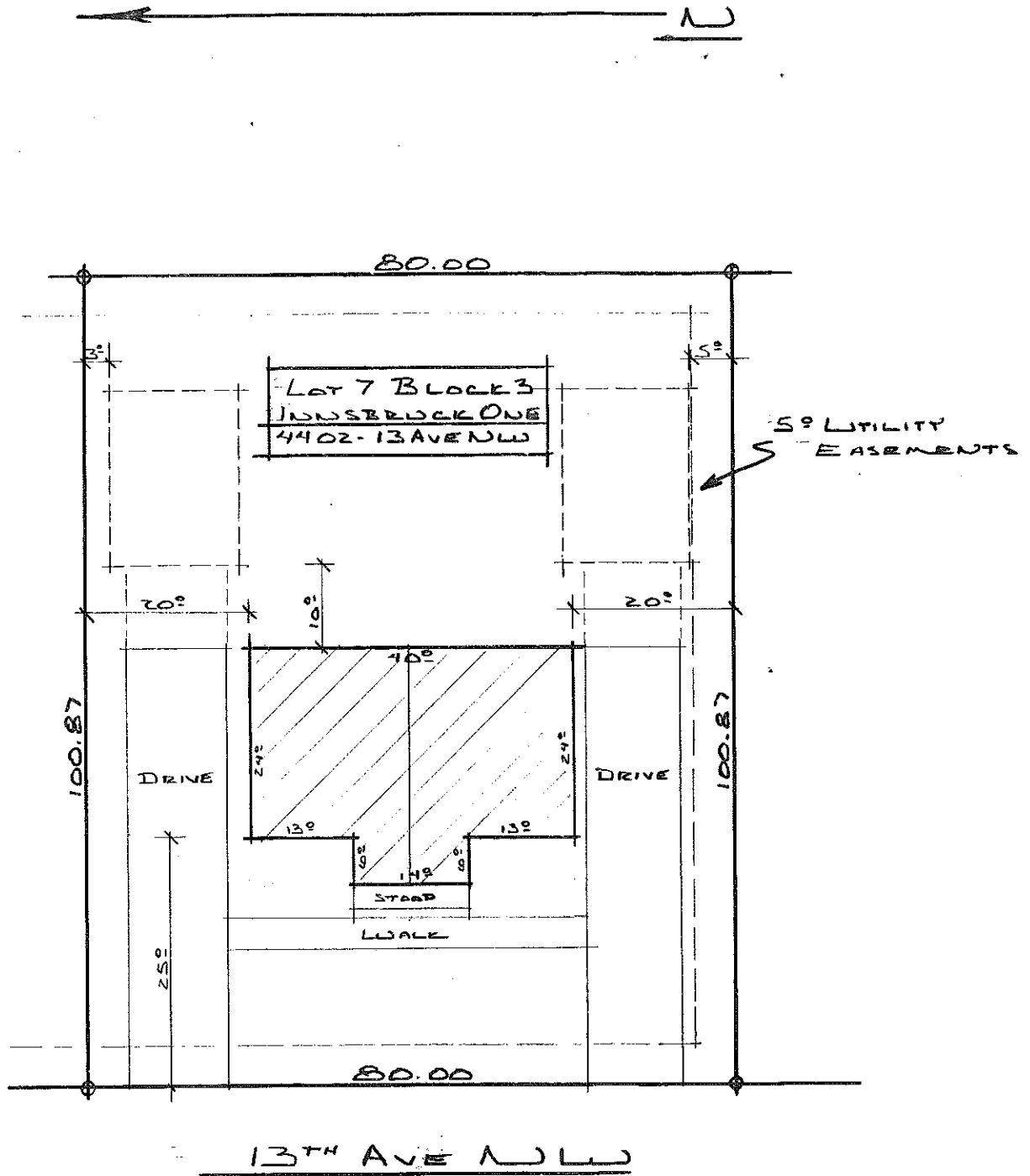

CLEARING AREAS

1/4" EXPOSED	122
5/8" EXPOSED	48
2" INSULATION	2700
TOTAL	3867

WALL AREAS

1/4" EXPOSED	85
5/8" EXPOSED	48
2" INSULATION	1100
2" LUMBER STG	122
TOTAL	1655

INTERIOR AREAS

1/4" EXPOSED	78
5/8" EXPOSED	48
2" INSULATION	448
2" LUMBER STG	2700
TOTAL	3074

INSULATED

INSULATION	1471
1/4" EXPOSED	85
5/8" EXPOSED	48
2" INSULATION	1100
2" LUMBER STG	122
TOTAL	2826

EXTERIOR AREAS

1/4" EXPOSED	85
5/8" EXPOSED	48
2" INSULATION	1100
2" LUMBER STG	122
TOTAL	1655

EXTERIOR AREAS

1/4" EXPOSED	85
5/8" EXPOSED	48
2" INSULATION	1100
2" LUMBER STG	122
TOTAL	1655

PARTY WALL DETAIL
- 1/2" - 1'-0"

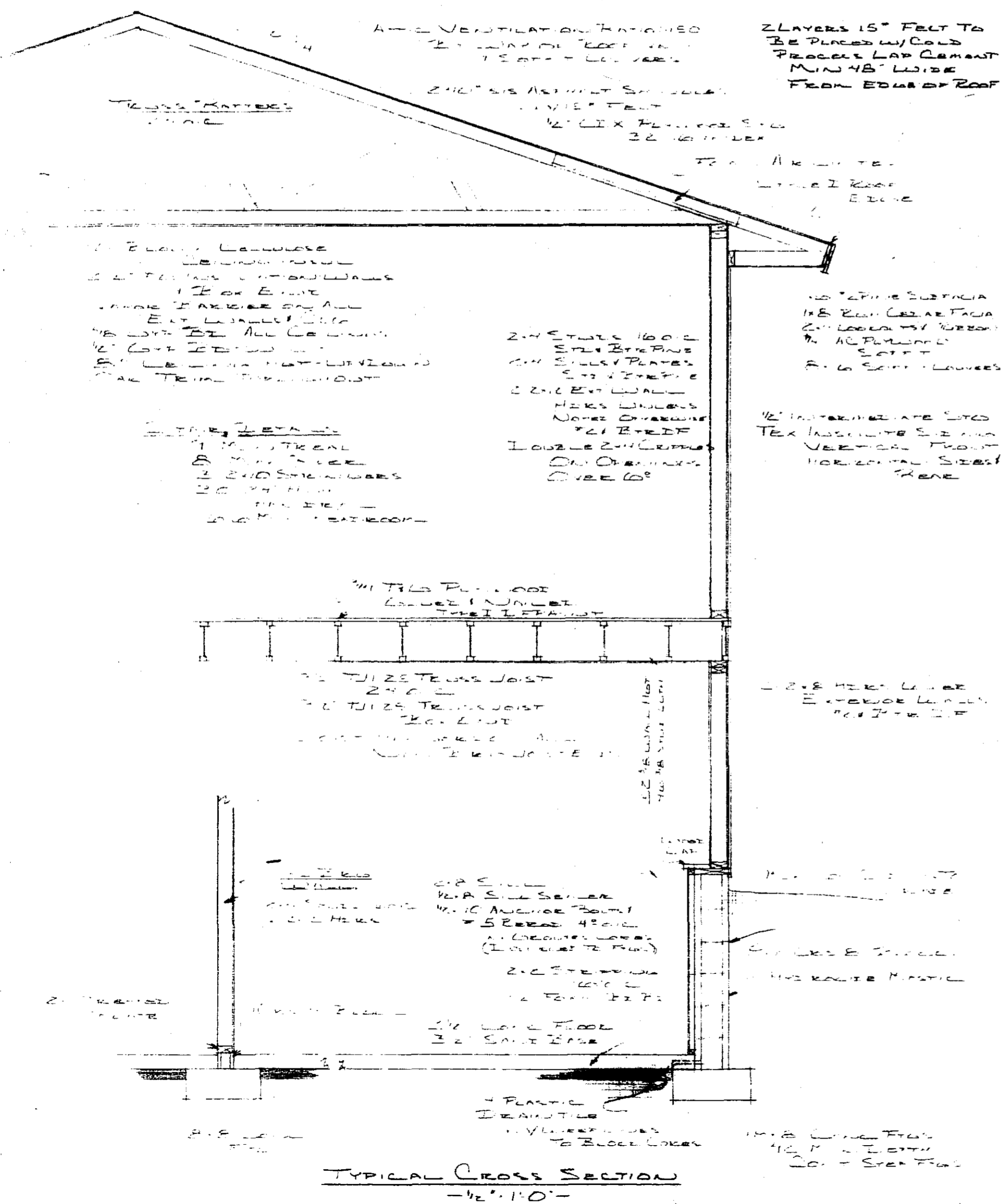
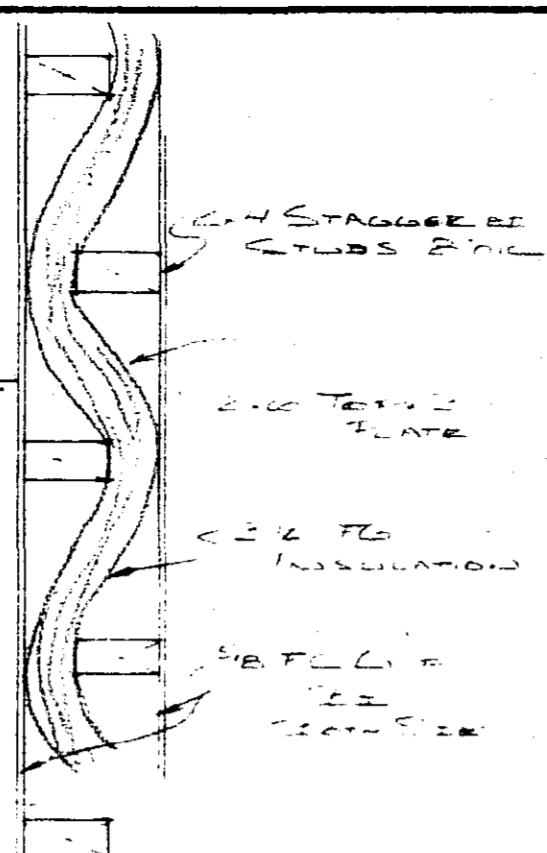

TYPICAL CROSS SECTION
- 1/2" - 1'-0"

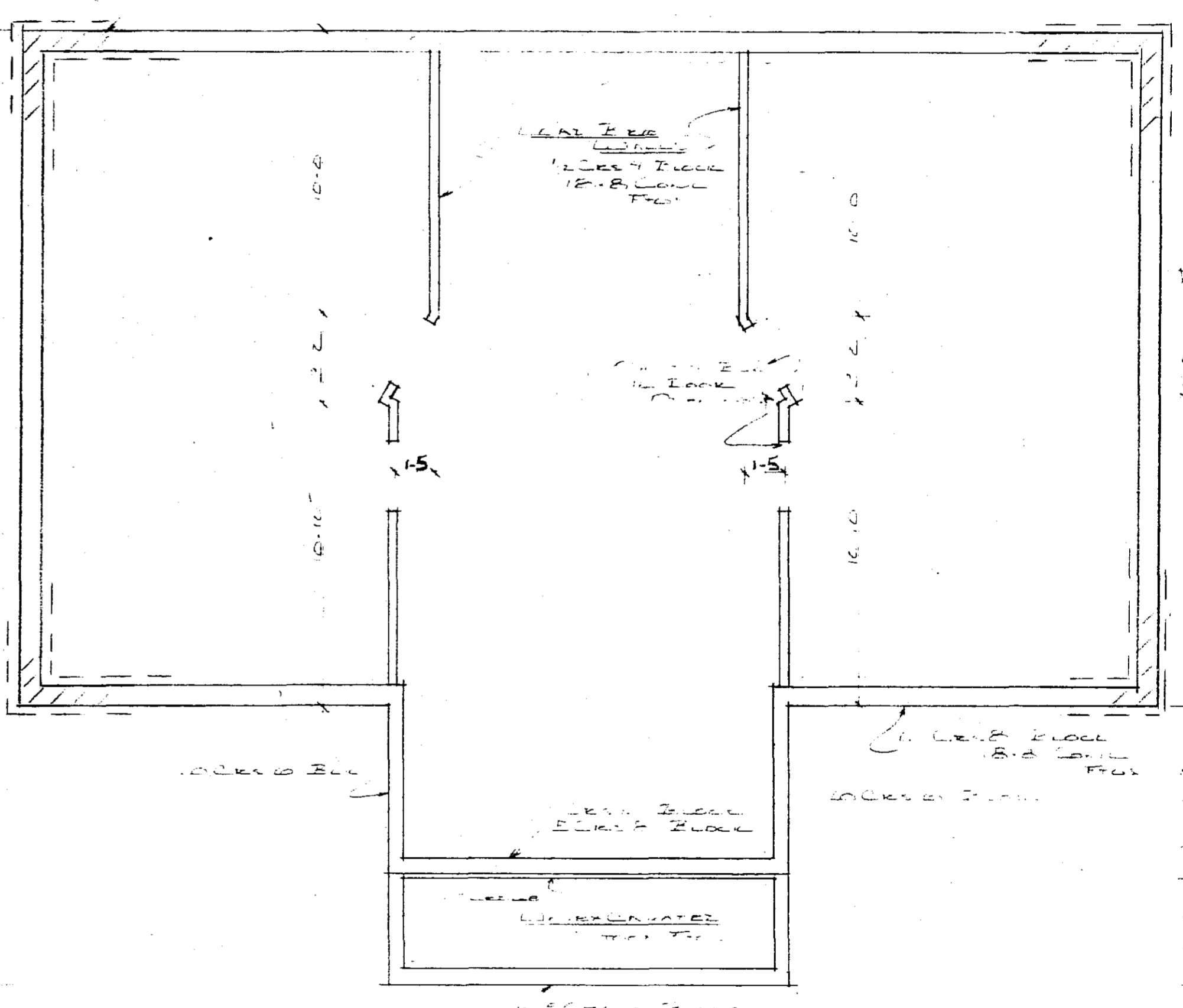
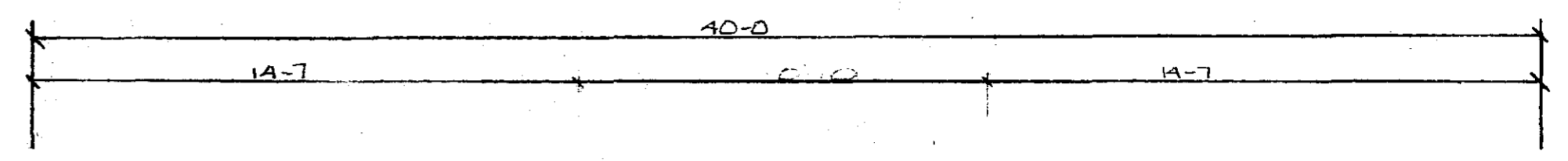

FOUNDATION PLAN
- 1/2" - 1'-0"

FULLERTON'S

SCALE As Shown	APPROVED BY	DRAWN BY
DATE 2-21-79		Bill Berg
		DRAWING NUMBER
		2

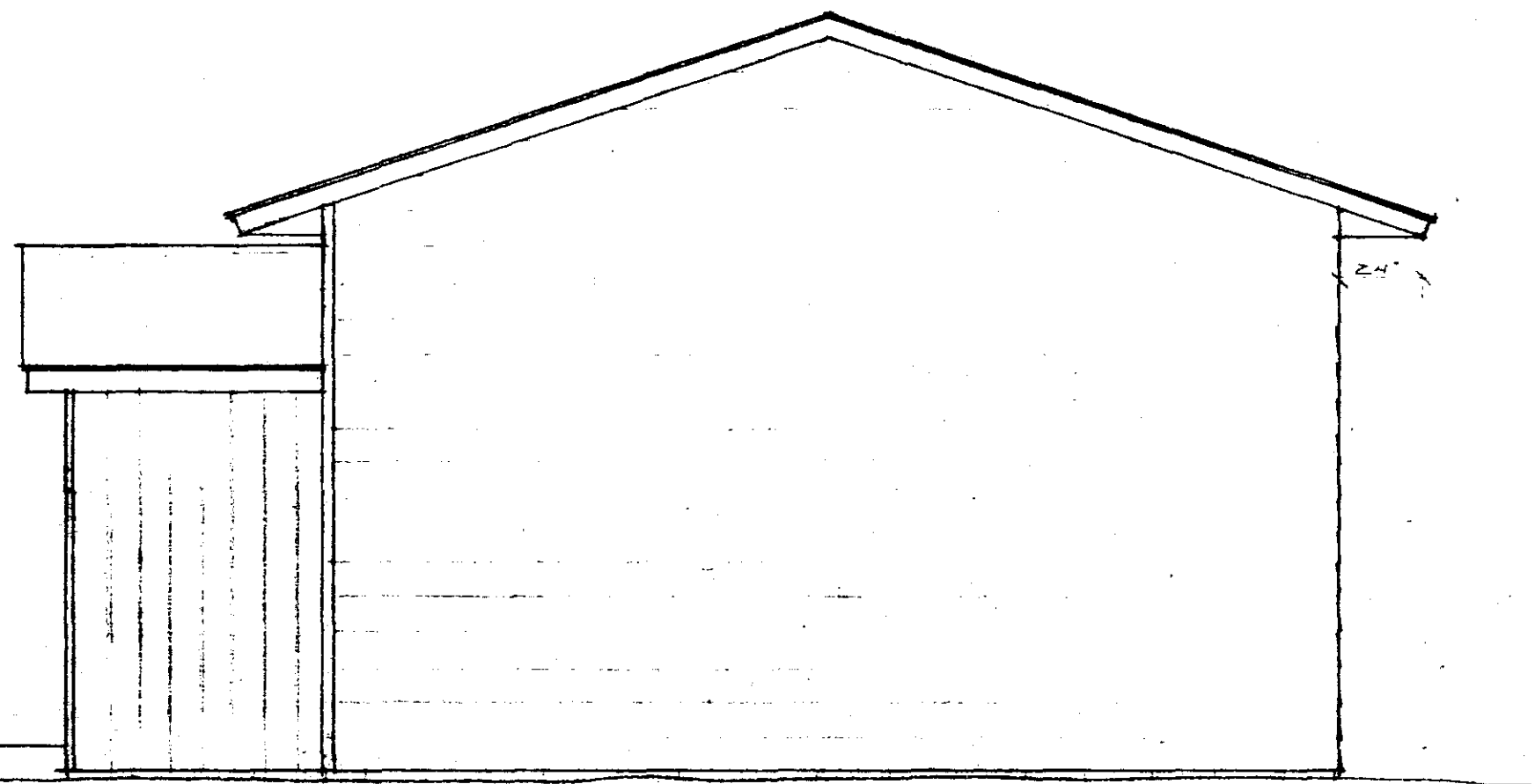

RIGHT ELEVATION
4'-11"0"

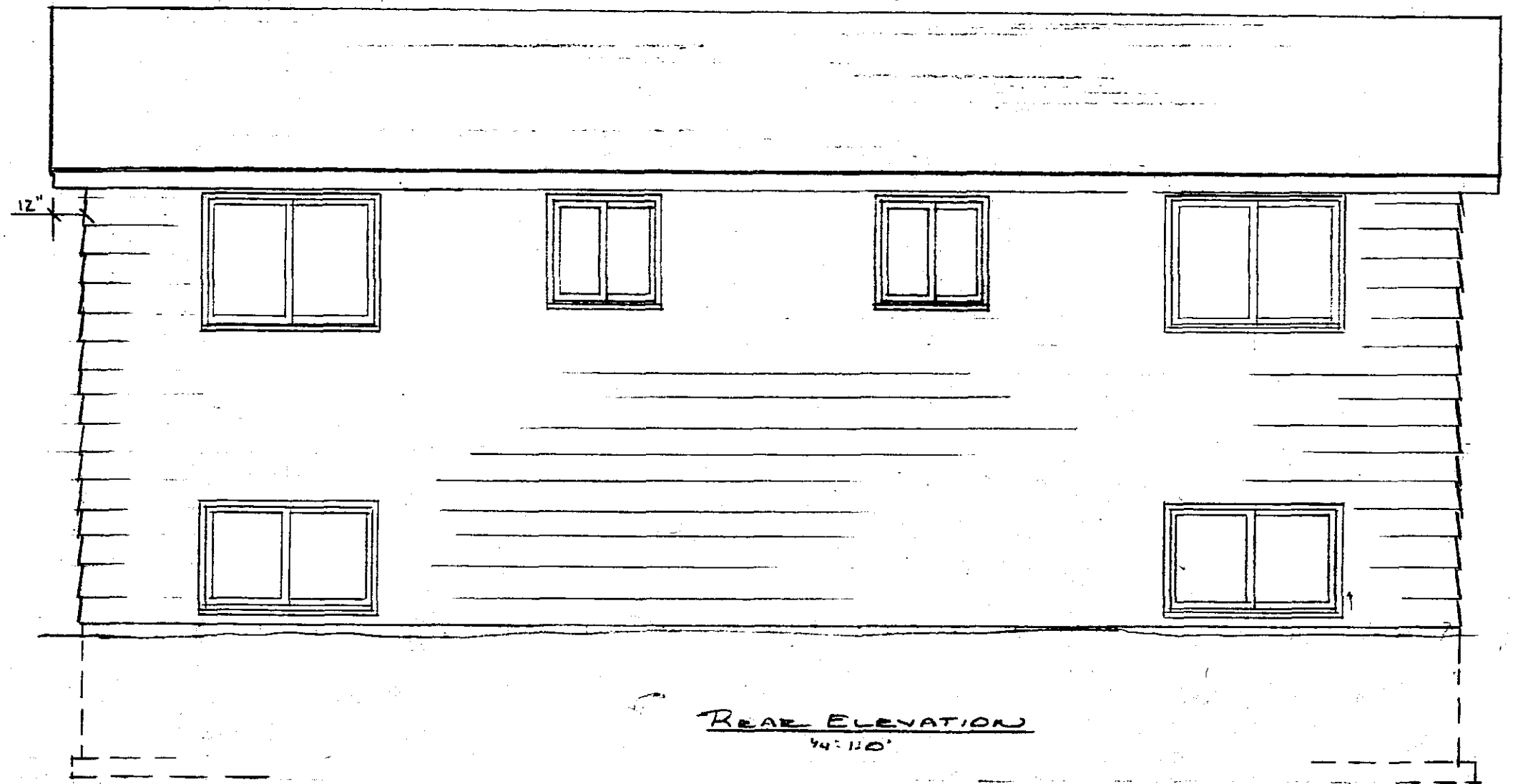

REAR ELEVATION
4'-11"0"

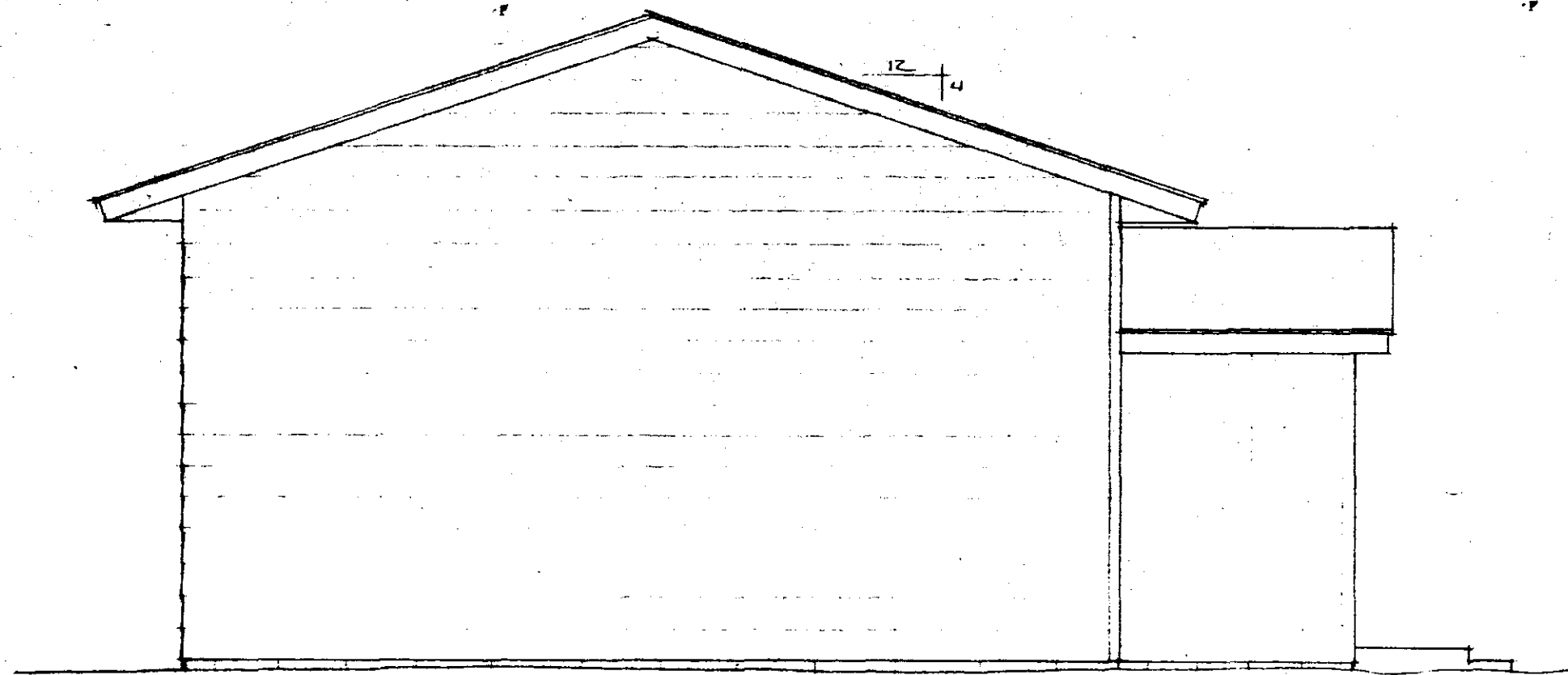

LEFT ELEVATION
4'-11"0"

MULTI-TIMBER

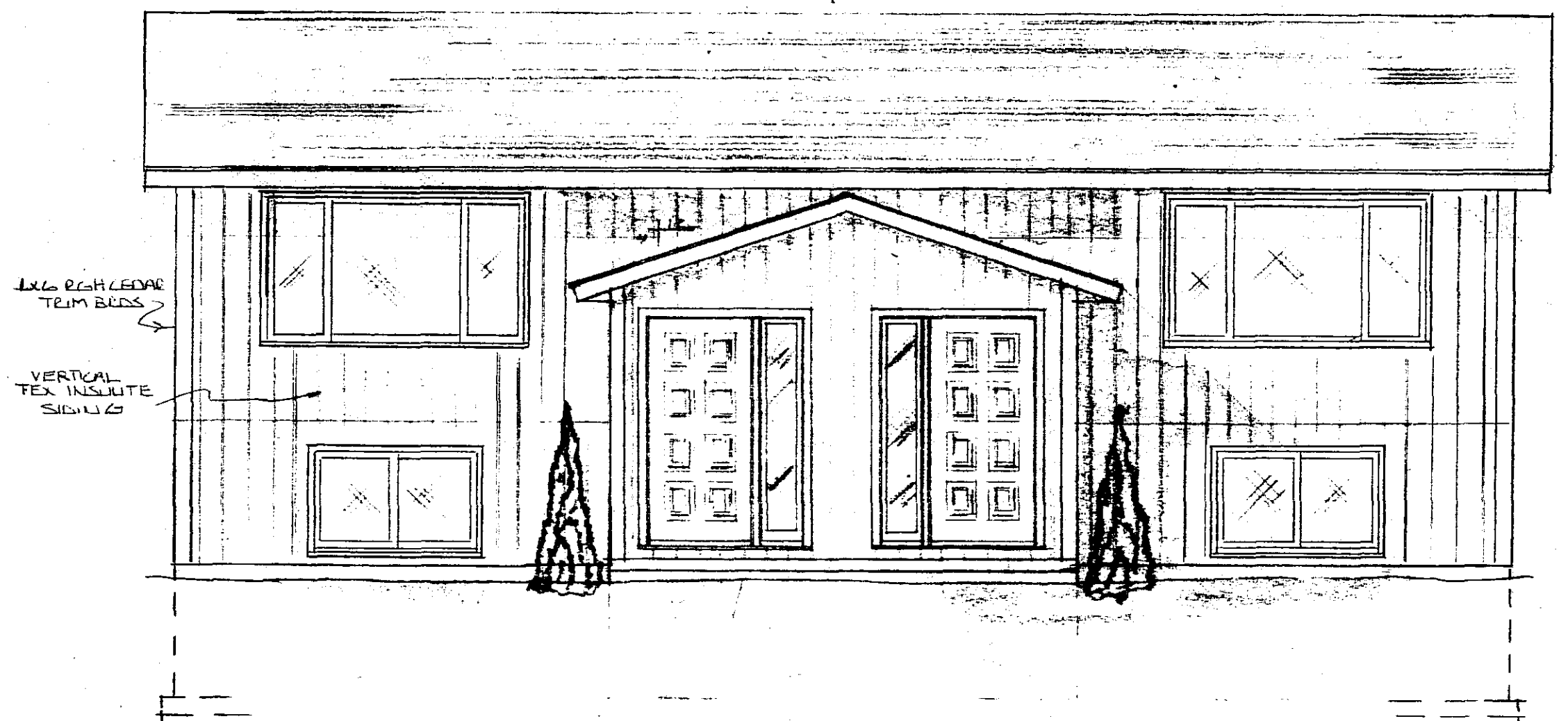

FRONT ELEVATION
4'-11"0"

FULLERTON'S		
SCALE: AS NOTED	APPROVED BY	DRAWN BY
DATE: 2-21-79		J. BERG
<i>Bill Berg</i>		
DRAWING NUMBER		3