

413027

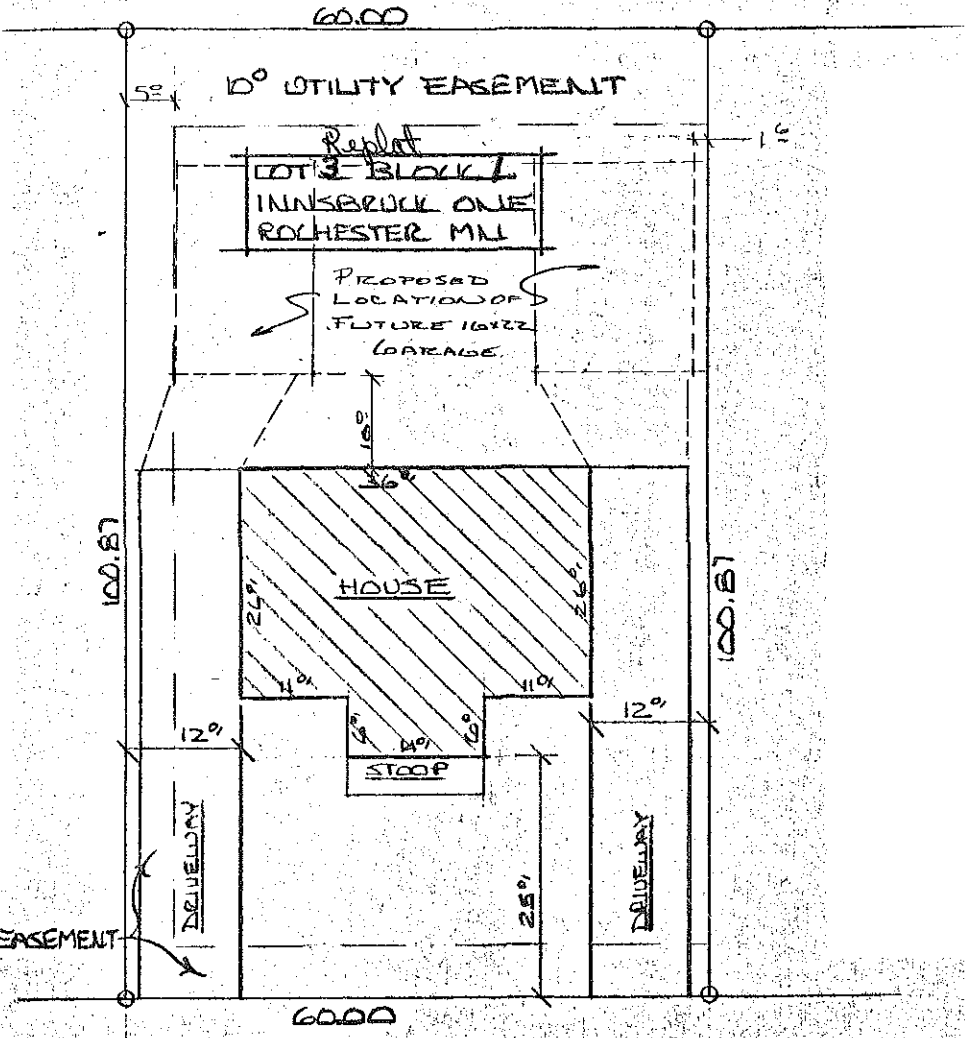
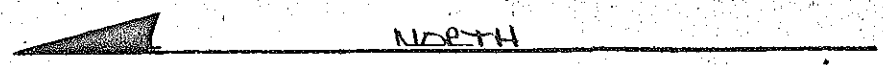

413027

CERTIFICATION

The undersigned, being a registered land surveyor, certifies that this plan is an accurate copy of portions of the plans of the building as filed with and approved by the municipal governmental subdivision having jurisdiction over the issuance of permits for the construction of buildings, and as built.

No. 413827  
to

*James E. Swanson*  
James E. Swanson  
REGISTERED LAND SURVEYOR  
STATE OF MINNESOTA

Office of ~~Register of Deeds~~,  
State of Minnesota } ss.  
County of Okmsted

I hereby certify that the within ins't. was filed in this office, for record on the 11 day of May A.D., 19 79, at 4 o'clock P. M., and was duly recorded in Book H-4 of Misc on page 312

**LOIS FINSTUEN**  
Register of Deeds  
**COUNTY RECORDER**  
Carole M. Bahe  
Deputy  
Proofed \_\_\_\_\_  
Grantor  \_\_\_\_\_  
Grantee \_\_\_\_\_  
Tracted  \_\_\_\_\_  
Pd. \_\_\_\_\_  
Chg.  \_\_\_\_\_  
Mtg. Tax \_\_\_\_\_  
Rev. Stamp \_\_\_\_\_  
Deliver to R. Patterson  
Address Retain

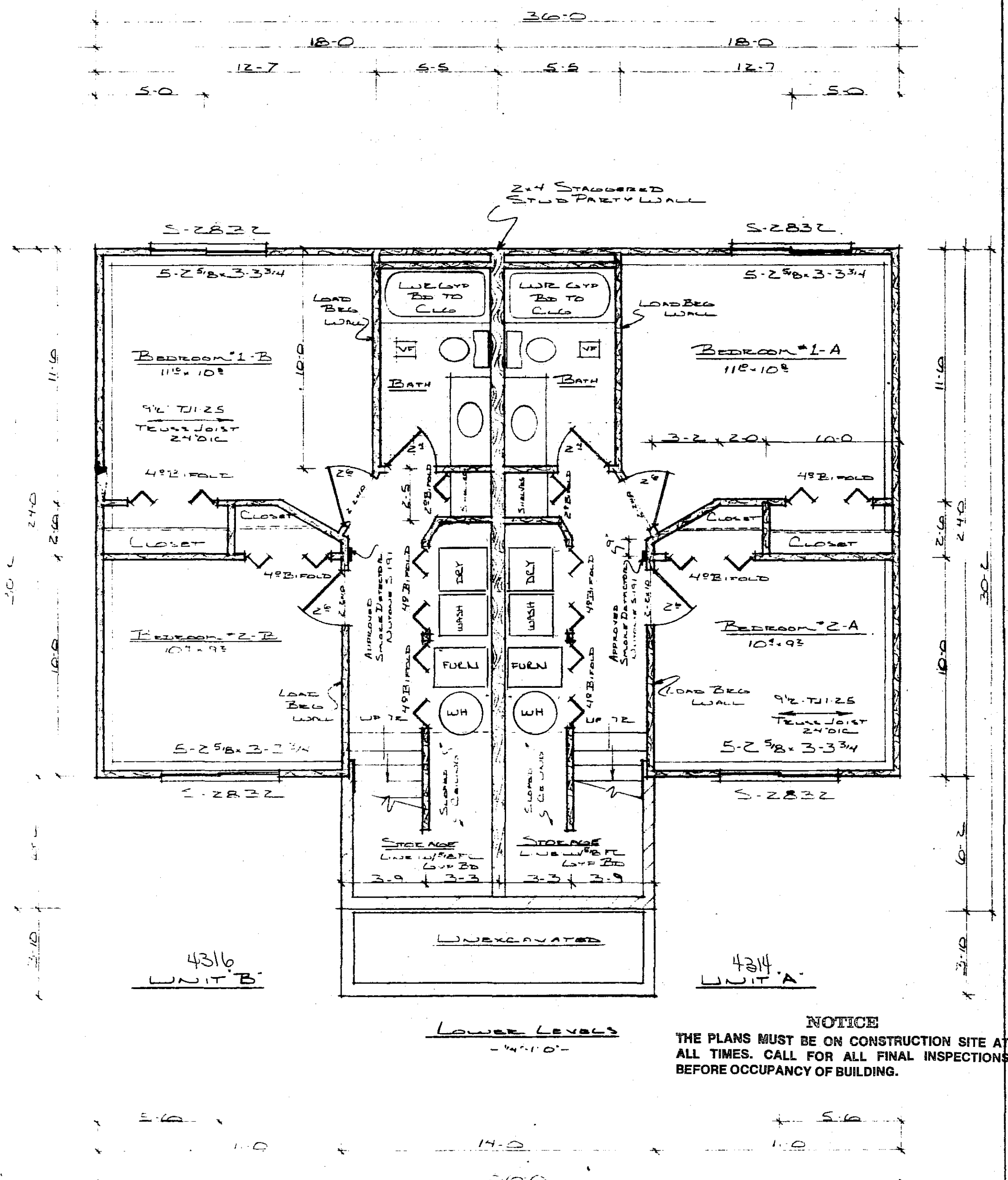

**LOWER LEVELS**  
-4'-10"-

**NOTICE**  
THE PLANS MUST BE ON CONSTRUCTION SITE AT ALL TIMES. CALL FOR ALL FINAL INSPECTIONS BEFORE OCCUPANCY OF BUILDING.

Each sleeping room is required to have at least one emergency window with not less than 5.7 sq. ft. openable area, with sill height not over 48 inches from floor line. Minimum clear height shall be 24". Minimum clear width shall be 20".

Sidewalks are required to be constructed within 8 months from the date of Issuance of this permit, or as specified by the City Engineer. Ordinance 1543.

Permits to establish driveways or to construct curb cuts on public property are required to be obtained from the City Engineer. Ordinance 1167.

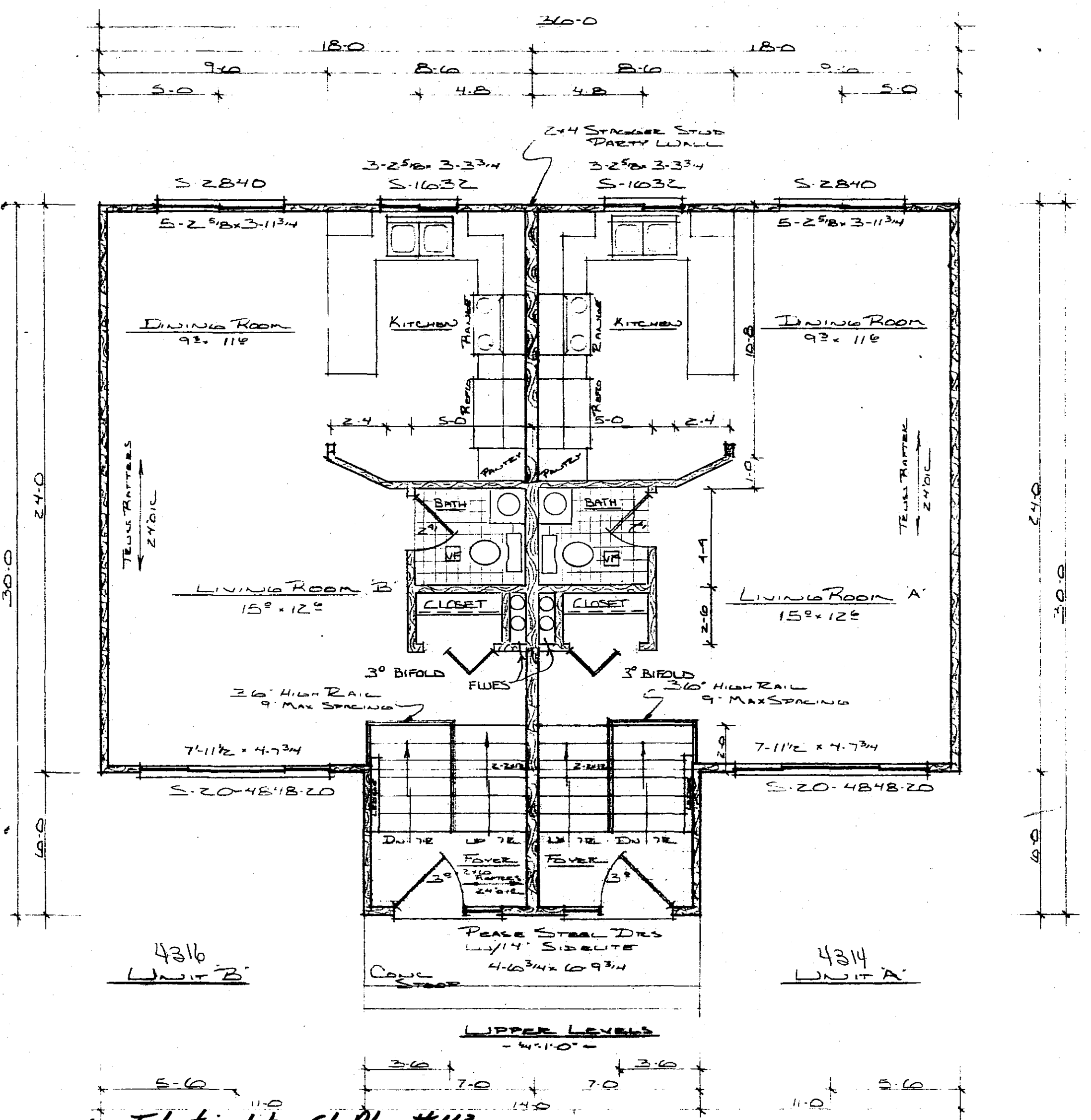

**UPPER LEVELS**  
-4'-10"-

Identical to St. Plan #113 on file

APPROVED AS NOTED  
James Olson 2/27/79

This approval shall not be construed as a certificate or determination by the Building and Safety Dept. that these plans comply with all requirements of the building codes and ordinances of the City of Rochester and applicable State laws. The owner and his contracting agent are responsible for meeting all code, ordinance and statutory requirements and should deviations subsequently be determined or discovered, the owner and his contracting agent will be required to make necessary corrections or additions.

Provide adequate protection against Freezing for all Concrete and Masonry Work. Verify method used.

<b>Inasbruck IV</b>	
<b>FULLERTON'S</b>	
APPROVED BY	DRAWN BY
Bill Berg	J. J. R. E.
DRAWING NUMBER	
1	
18 2020	

**CEILING AREAS**

- INT. EXT. AIR FILM 1.22
- 5/8 GYP BD .45
- 10" CELLULOSE 37.00
- INSUL. LOSS 38.67
- INT. EXT. AIR FILM 1.22
- 5/8 GYP BD .45
- 3/2" SOFTWOOD 4.48
- 6/2" CELLULOSE 24.00
- FRAME CLG 30.15

**WALL AREAS**

- INT. EXT. AIR FILM .85
- 1/2 GYP BD .45
- 3/2" FOAM INSUL 11.00
- 1/2 INTER STG 1.22
- SIDING .67
- INSUL. LOSS 14.19
- INT. EXT. AIR FILM .85
- 1/2 GYP BD .45
- 3/2" SOFTWOOD 4.48
- 1/2 INTER STG 1.22
- SIDING .67
- FRAME LOSS 7.67
- INT. EXT. AIR FILM .85
- 3/2" FOAM INSUL 11.00
- 3/8" PLYWOOD .47
- 1/2 INTER STG 1.22
- SIDING .67
- BOX END 14.21
- INT. EXT. AIR FILM .85
- 1/2 GYP BD .45
- 1 1/2" FOAM BDBD 5.35
- B BLOCK 1.11
- Block LOSS 7.76

**PARTY WALL**  
**DETAIL**  
 -12'-11"0"-

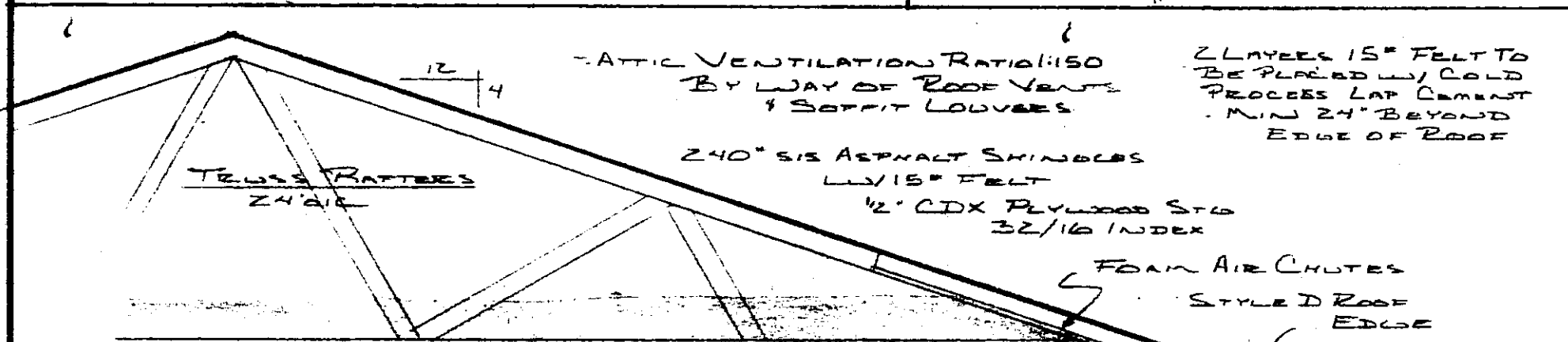
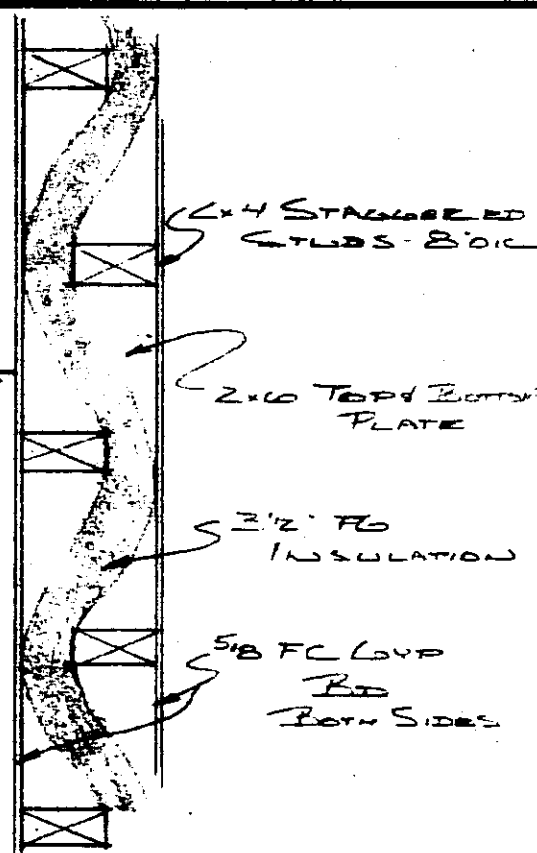

- 10" BLOWN CELLULOSE CEILING INSUL
- 3/2" RIGID INSULATION WALLS & BOX END
- VAPOR BARRIER ON ALL EXT. WALLS & CLG
- 5/8" GYP BD ALL CEILING'S
- 1/2" GYP BD WALLS
- 5" CEILING HAT-LIP DOWN
- DAK TRIM THROUGHOUT

- 2x4 STUDS 16" O.C.
- 2x4 SILL PLATES
- 2x4 STUDS
- 2x2 EXT WALL
- HIDES UNDER NOTED OTHERWISE
- DOUBLE 2x4 CORNER ON OPENING OVER 10"

- 1/2" INTERMEDIATE STG
- TEX INSULITE SIDING
- VERTICAL - FRONT
- HORIZONTAL - SIDING
- REAR

- STAIR DETAILS**
- 9" MIN TREAD
  - 2" MAX RISE
  - 3" 2x10 STRINGERS
  - 30" 3/4" HIGH HANDRAIL
  - 6'0" MIN HEADROOM

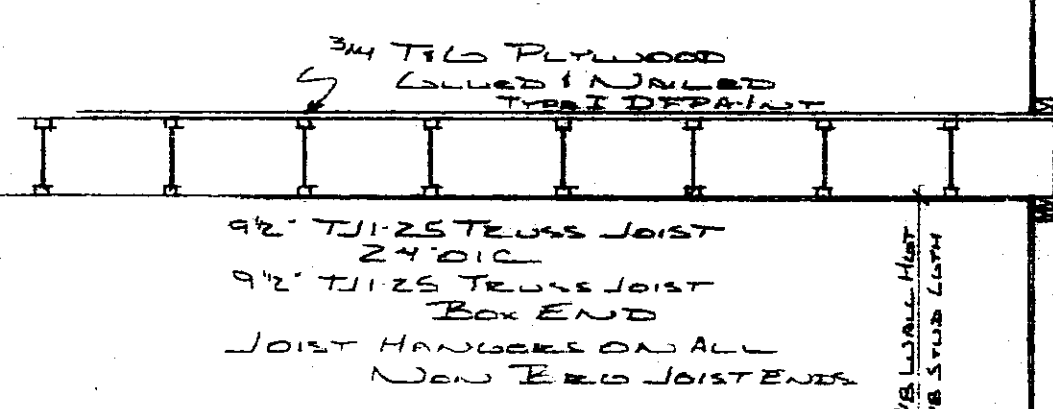

- 2x2x8 HIDES LOWER EXTERIOR WALLS
- 2x4 BTR DF

- MIN 10" SIDING TO LOUVER
- 2x6 CONCRETE BLOCK
- HYDRAULIC MASTIC

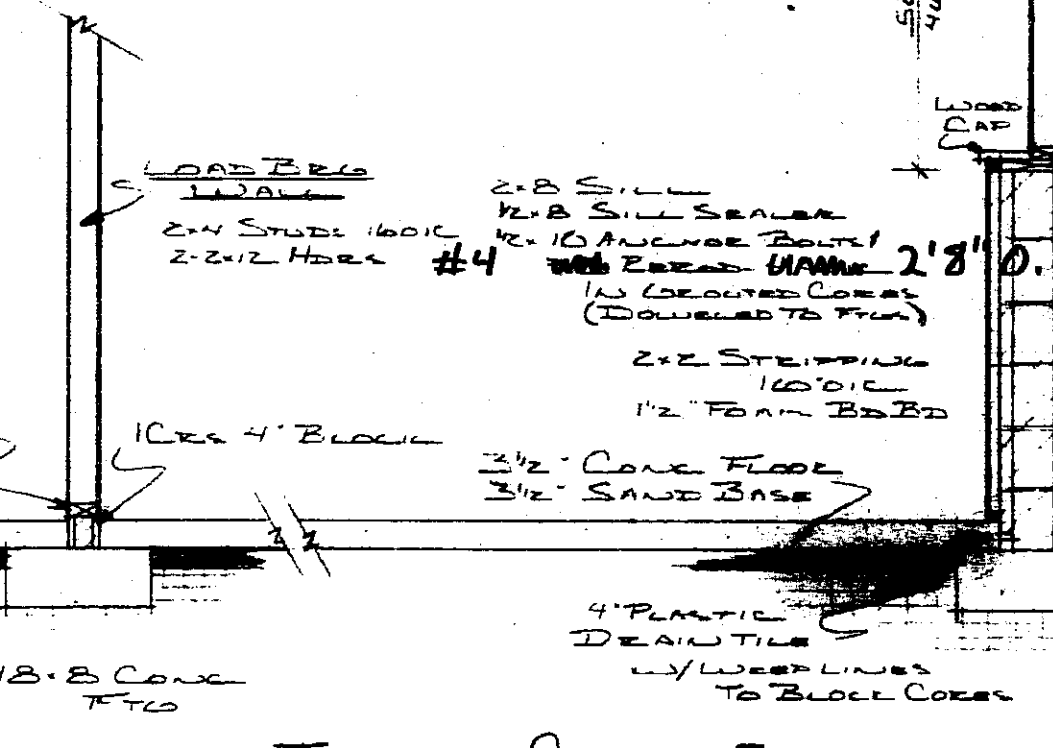

**TYPICAL CROSS SECTION**  
 -12'-11"0"-

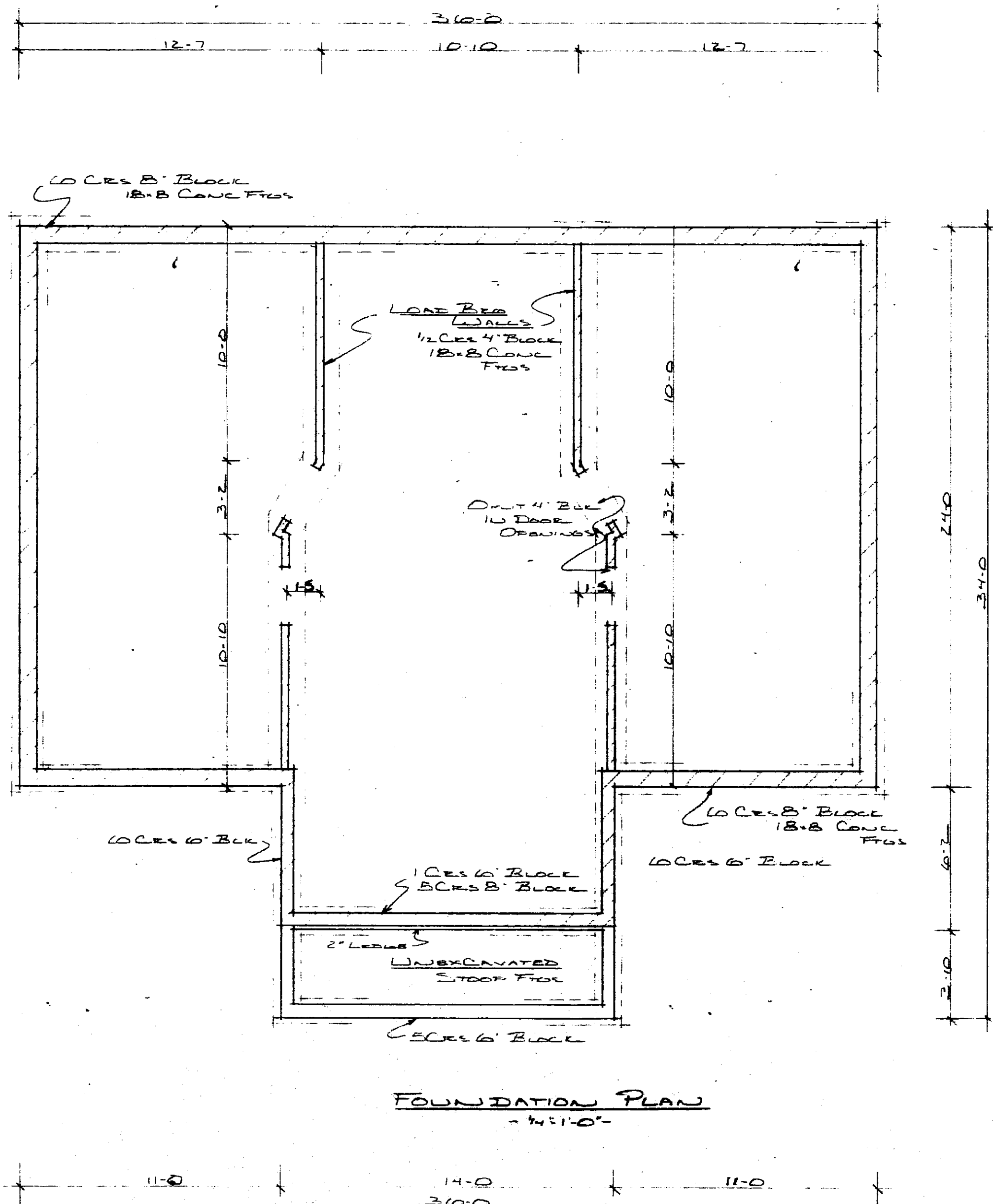

**FOUNDATION PLAN**  
 -12'-11"0"-

**FULLERTON'S**

SCALE: AS NOTED	APPROVED BY	DRAWN BY
DATE: 11-27-78		J. B. BERRY
BILL BERRY		DRAWING NUMBER
		2

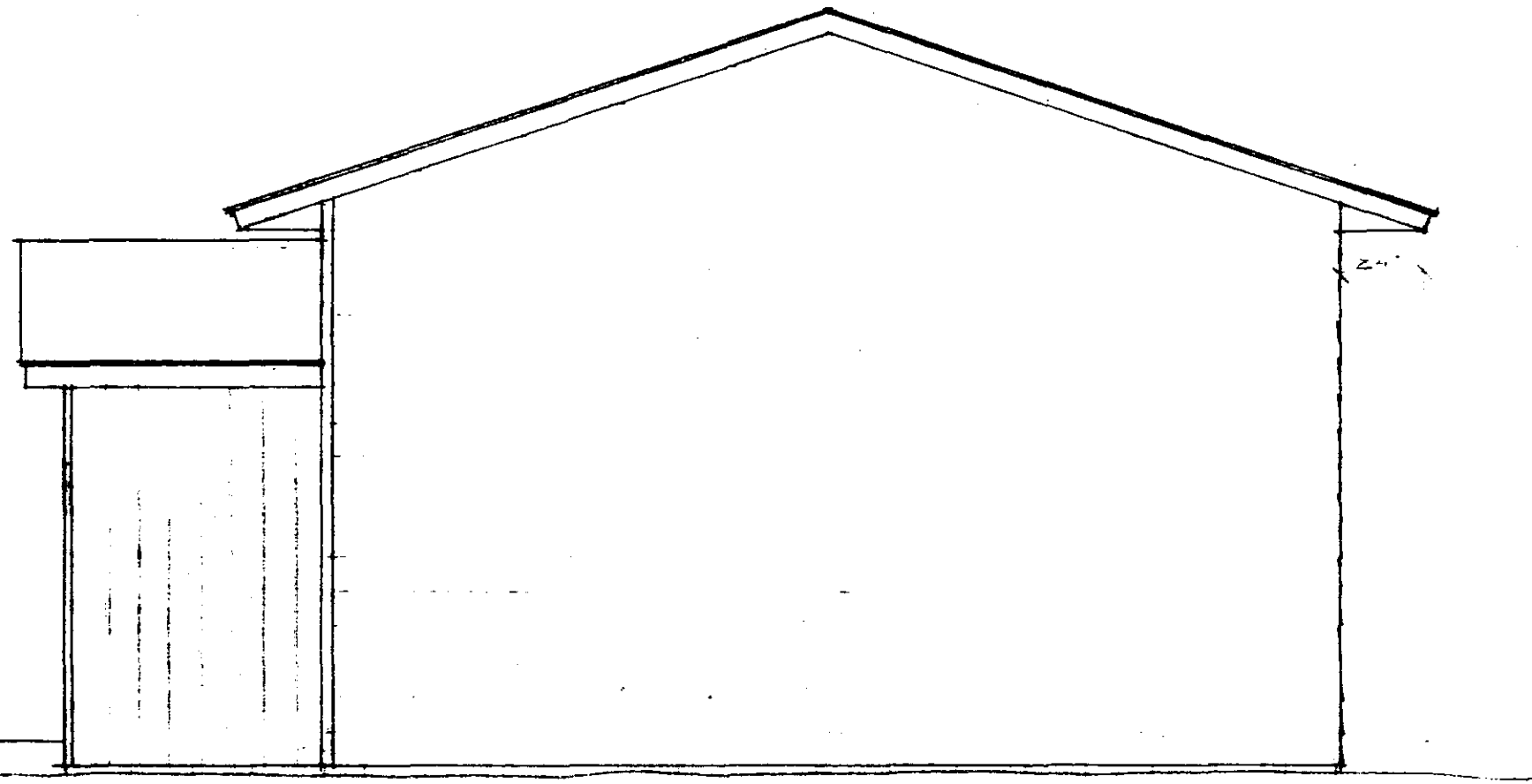

RIGHT ELEVATION  
14'-10"

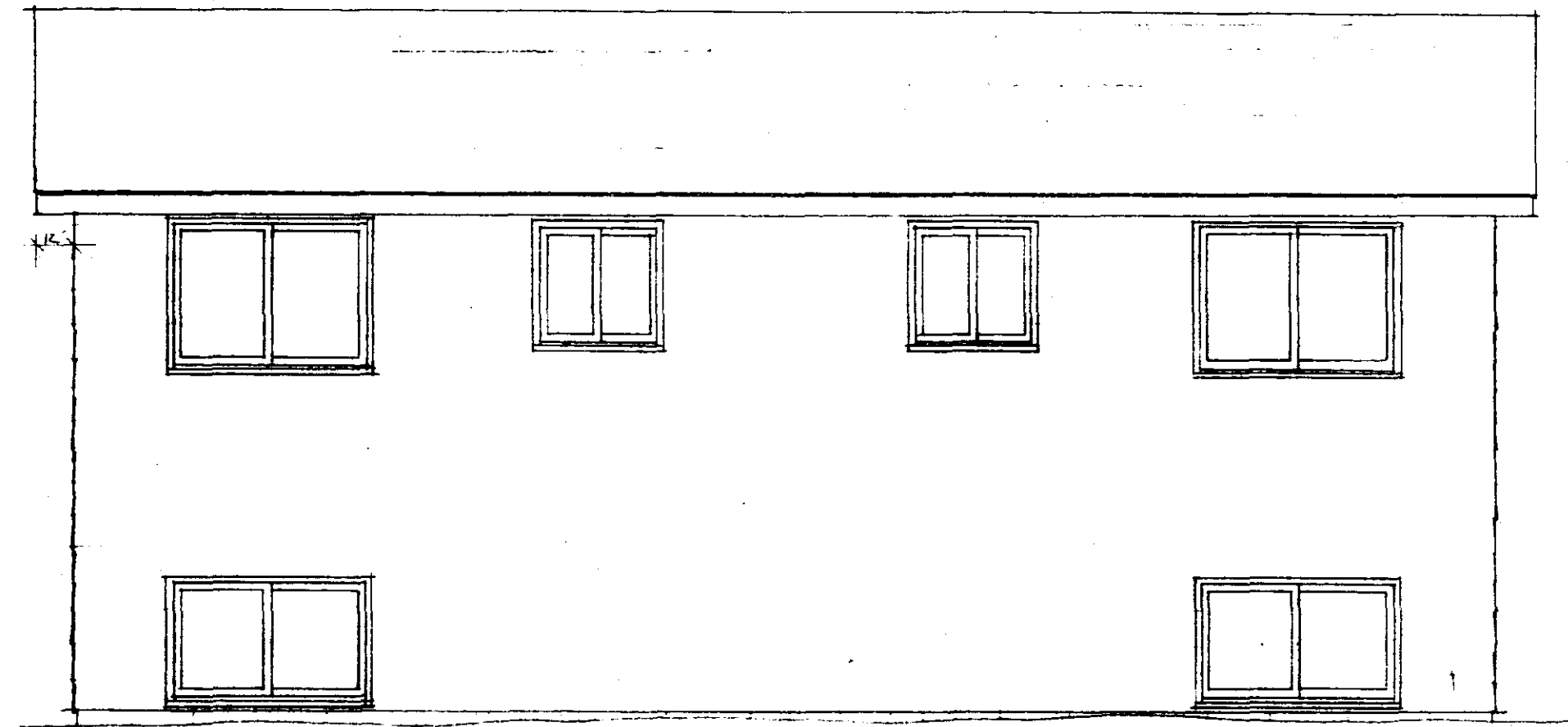

REAR ELEVATION  
14'-10"

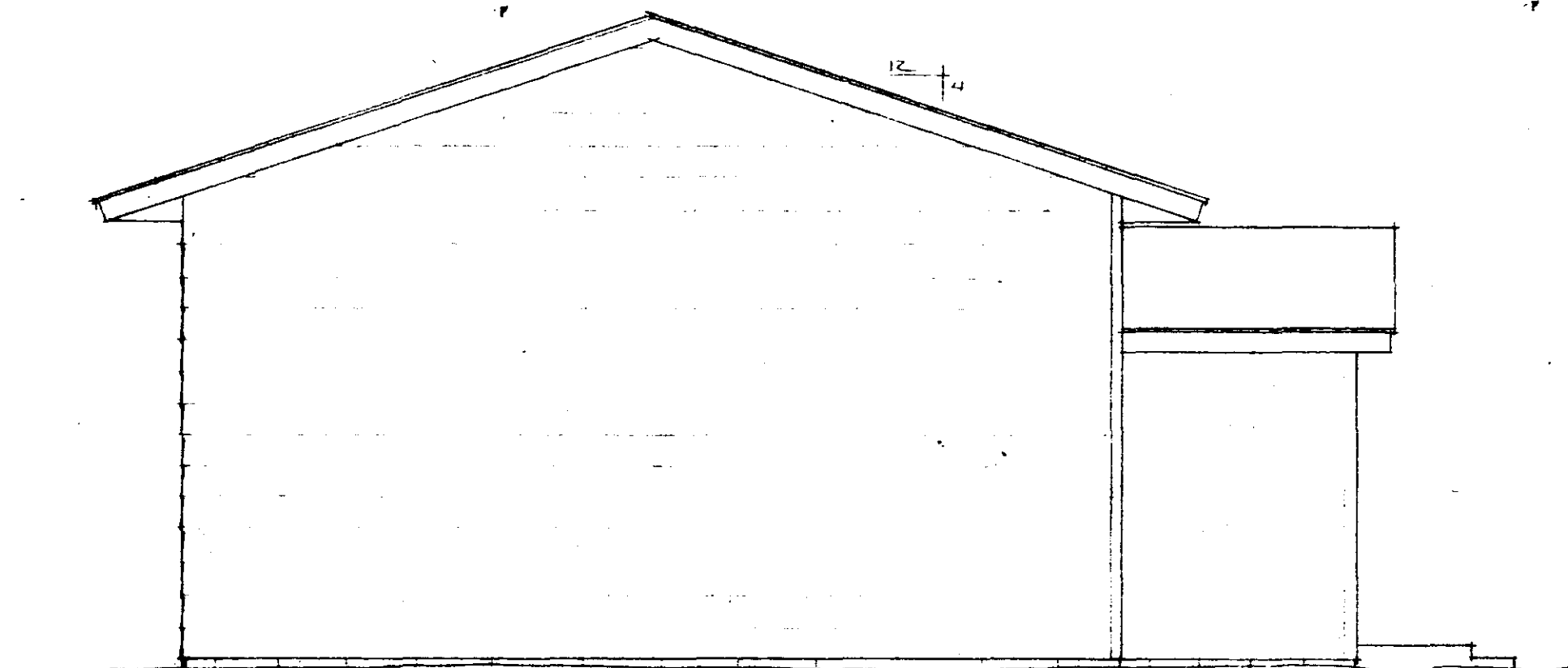

LEFT ELEVATION  
14'-10"

THE FRONT ENTRANCE WILL VARY.

MIN. FOOTING 12"

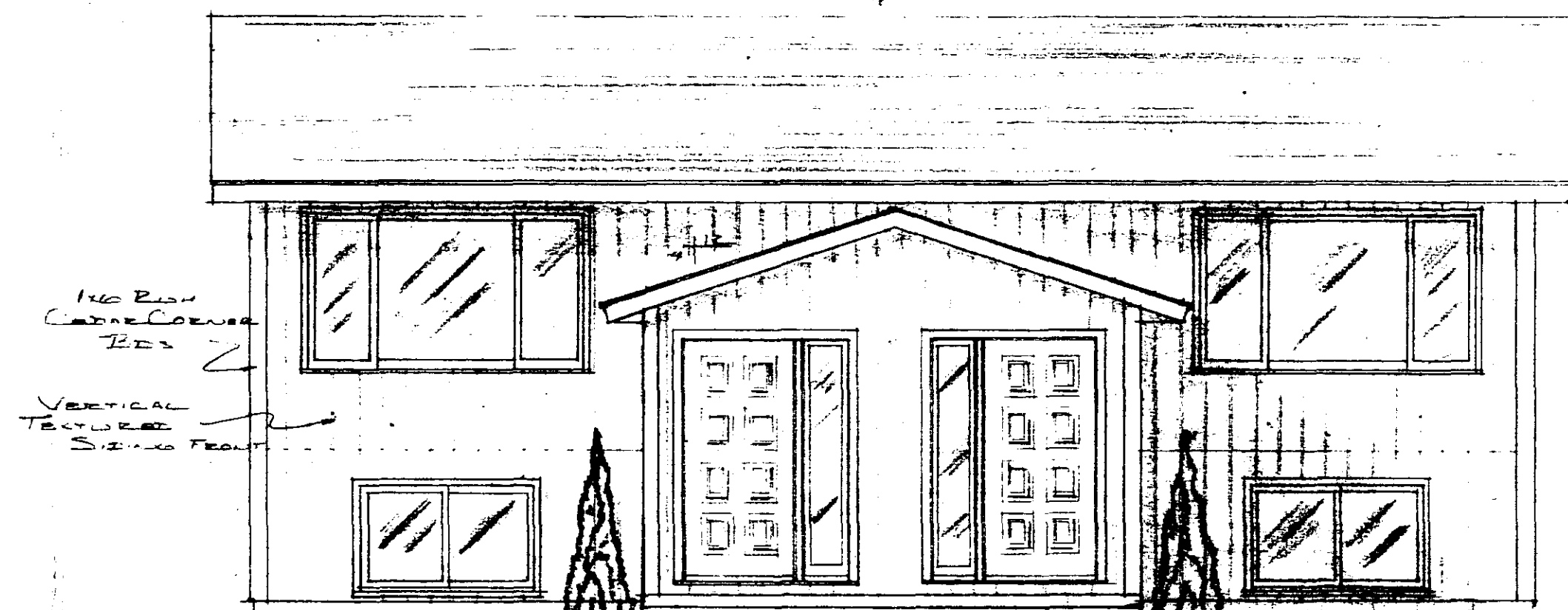

1/2" RISE  
CORNER CORNER  
12"

VERTICAL  
TEXTURED  
SIDING FRONT

THE FRONT ENTRANCE WILL VARY.

FRONT ELEVATION  
14'-10"

<b>FULLERTON'S</b>		
SCALE AS NOTED	APPROVED BY	DRAWN BY
DATE 10-20-18		J. BURKE
BILL BERG		
		DRAWING NUMBER
		3