

413413

CERTIFICATION

The undersigned, being a registered land surveyor, certifies that this plan is an accurate copy of portions of the plans of the building as filed with and approved by the municipal governmental subdivision having jurisdiction over the issuance of permits for the construction of buildings, and as built.

*James E. Swanson*  
James E. Swanson #11622

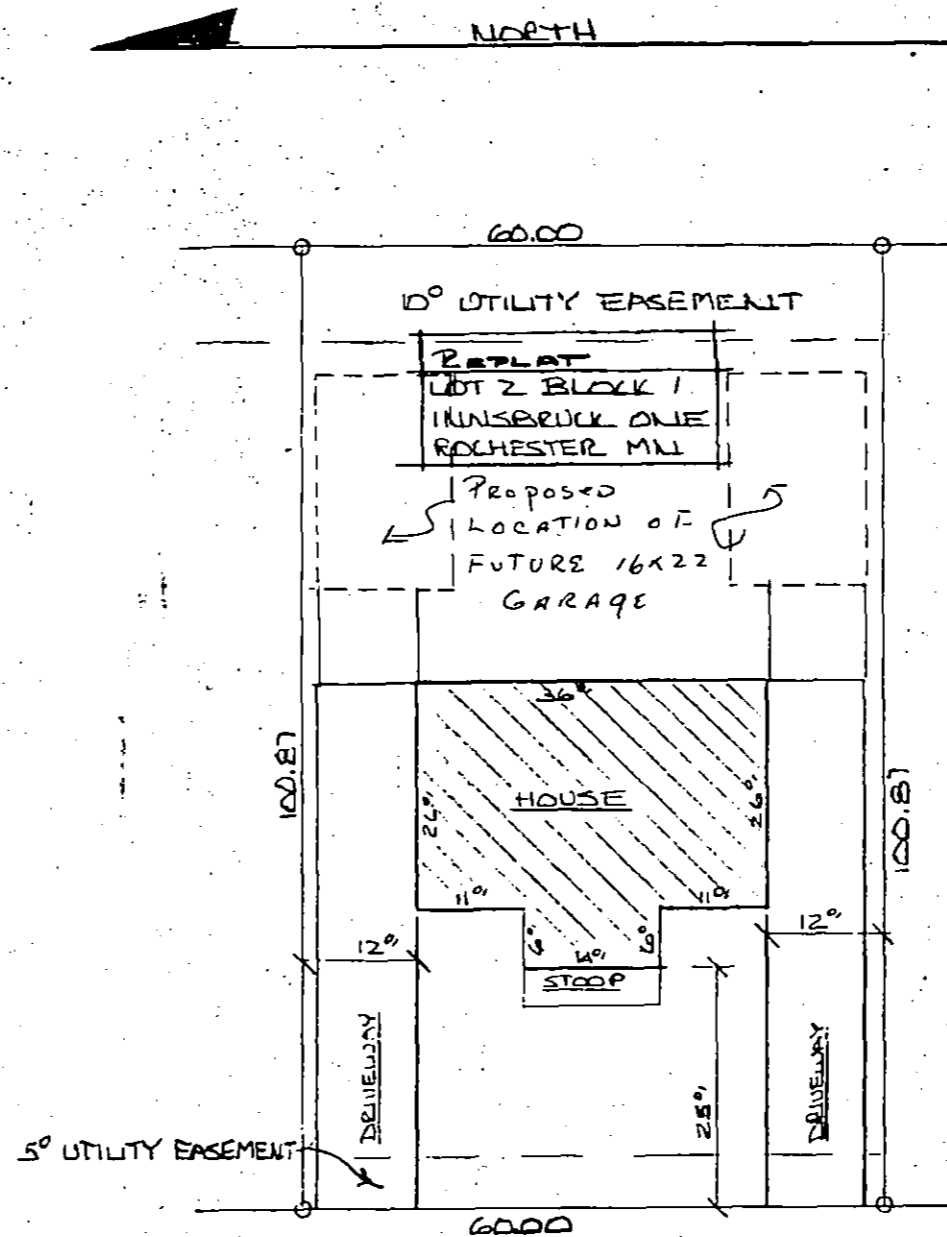

No. 400

413413

to

Office of ~~Register of Deeds~~,  
State of Minnesota } ss.  
Count of *Ohmsted*

I hereby certify that the within ins't. was filed in this office, for record on the 1 day of *May* A.D., 19*79*, at *10<sup>3</sup>/<sub>4</sub>* o'clock *A.* M., and was duly recorded in Book *H-4* of *Miss* on page *239*

**LOIS FINSTUEN**  
**COUNTY RECORDER**

*Carol M. Baker*  
Deputy

- Proofed .....
- Grantor .....
- Grantee .....
- Tracted .....
- Pd. ....
- Chg.  .....
- Mtg. Tax .....
- Rev. Stamp .....

Deliver to .....

Address *Patterson Law*  
*Retain*

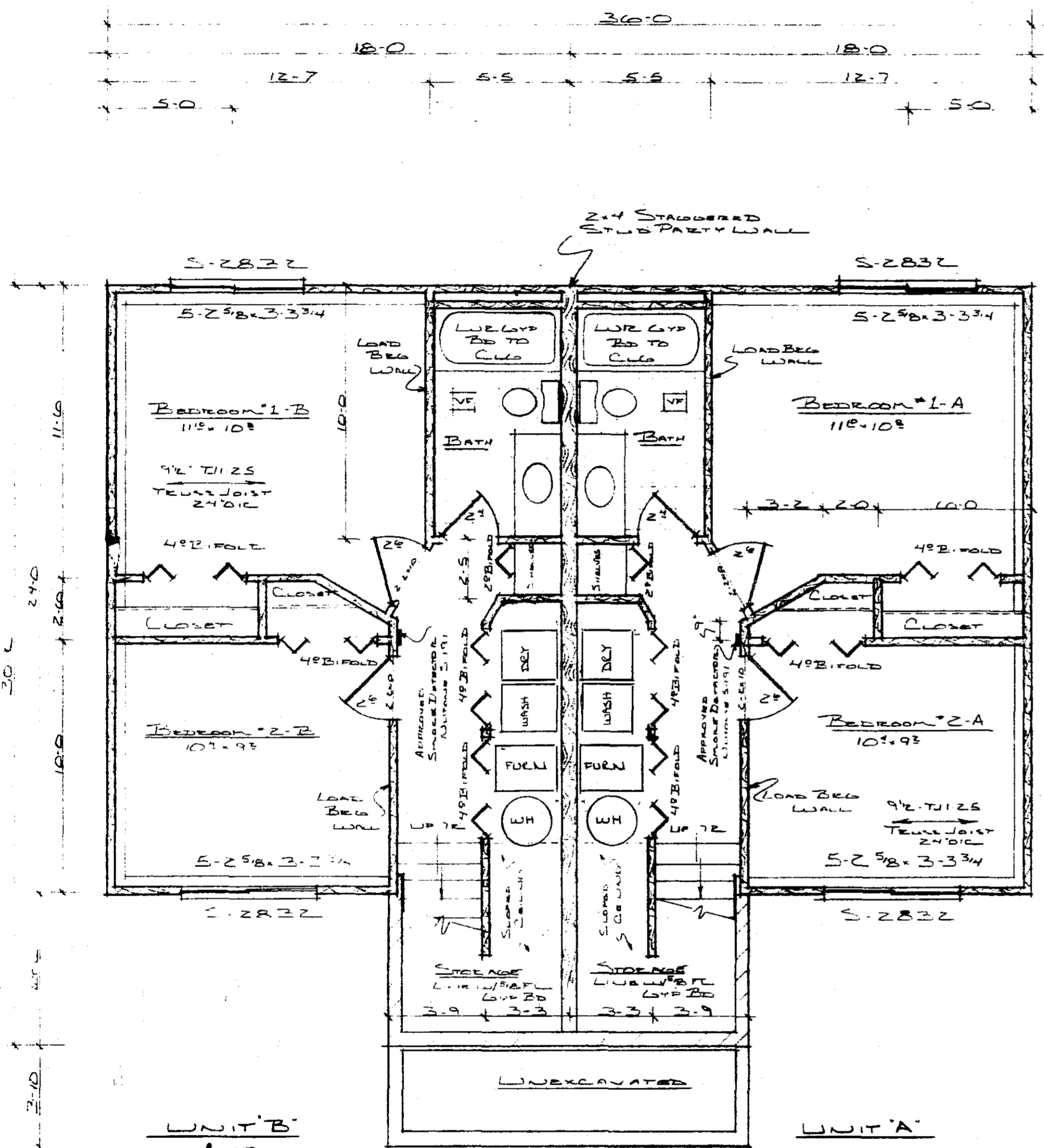

UNIT B  
#4310

LOWER LEVELS  
- 4'-11"0" -

UNIT A

NOTICE  
THE PLANS MUST BE ON CONSTRUCTION SITE AT ALL TIMES. CALL FOR ALL FINAL INSPECTIONS BEFORE OCCUPANCY OF BUILDING.

Each sleeping room is required to have at least one emergency window with not less than 5.7 sq. ft. openable area, with sill height not over 48 inches from floor line. Minimum clear height shall be 24". Minimum clear width shall be 20".

Sidewalks are required to be constructed within 8 months from the date of Issuance of this permit, or as specified by the City Engineer. Ordinance 1543.

Permits to establish driveways or to construct curb out on public property are required to be obtained from the City Engineer. Ordinance 1167.

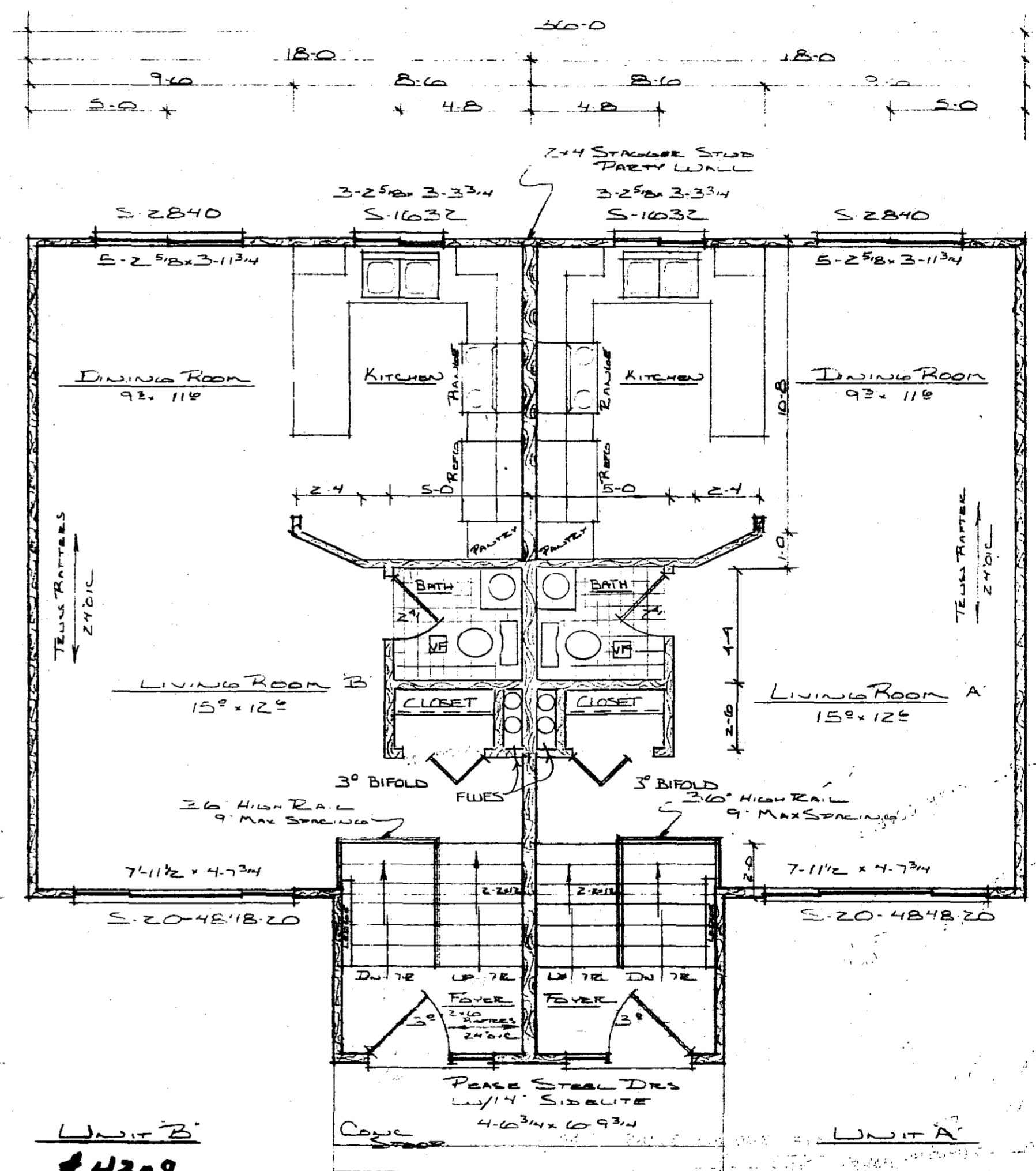

UNIT B  
#4308

UPPER LEVELS  
- 4'-11"0" -

Identical to St. Plan #113 on File

APPROVED AS NOTED  
BY Dennis Olson 2/27/79  
The approval shall not be construed as a certificate or determination by the Building and Safety Dept. that these plans comply with all requirements of the building codes and ordinances of the City of Rochester and applicable State laws. The owner and his contracting agent are responsible for meeting all code, ordinance and statutory requirements and should deviations subsequently be determined or discovered, the owner and his contracting agent will be required to make necessary corrections or additions.

Provide adequate protection against Freezing for all Concrete and Masonry Work. Verify method used.

<b>FULLERTON'S</b>		SCALE: AS NOTED	APPROVED BY	DRAWN BY
		DATE: 11-27-78	BILL BERG	J. BURKE
INNS BRUCK III		DRAWING NUMBER		1
		BB		2020

Ceiling Areas	Wall Areas
1 1/2" EXT AIR FILM 1.22	1 1/2" EXT AIR FILM .85
5/8" GYP BD .45	1/2" GYP BD .45
10" CELLULOSE 37.00	3 1/2" FO INSUL 11.00
INSUL CAV 38.67	1/2" INTER STD 1.22
1 1/2" EXT AIR FILM 1.22	SIDING .67
5/8" GYP BD .45	INSUL WALLS 14.19
3 1/2" SOFTWOOD 4.48	1 1/2" EXT AIR FILM .85
6 1/2" CELLULOSE 24.00	1/2" GYP BD .45
FRAME CAV 30.15	3 1/2" SOFTWOOD 4.48
	1/2" INTER STD 1.22
	SIDING .67
	FRAME WALLS 7.67
	1 1/2" EXT AIR FILM .85
	3 1/2" FO INSUL 11.00
	3/8" PLYWOOD .47
	1/2" INTER STD 1.22
	SIDING .67
	Box END 14.21
	1 1/2" EXT AIR FILM .85
	1/2" GYP BD .45
	1 1/2" FOA-BD-BD 5.35
	8" BLOCK 1.11
	Block WALLS 7.70

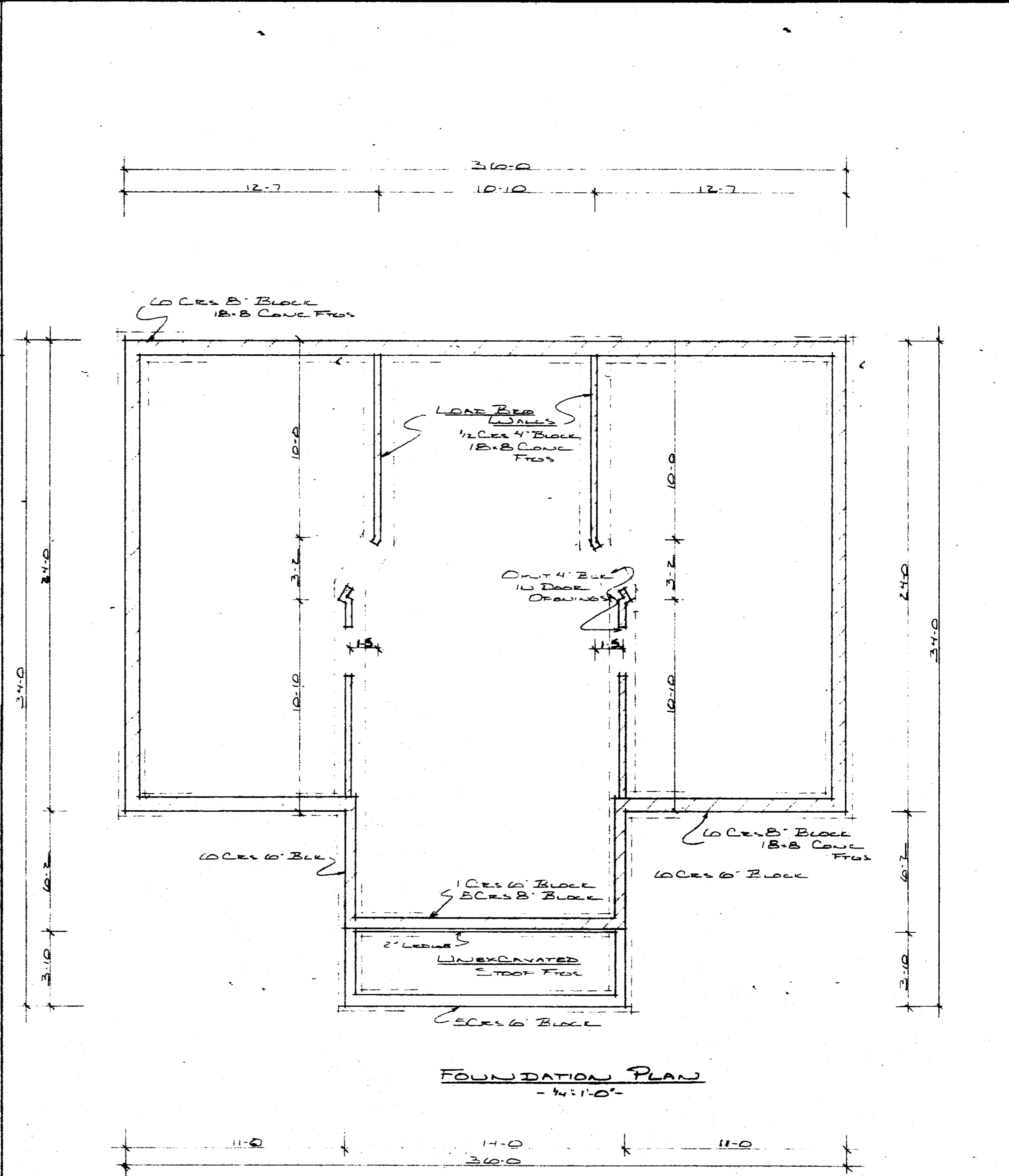
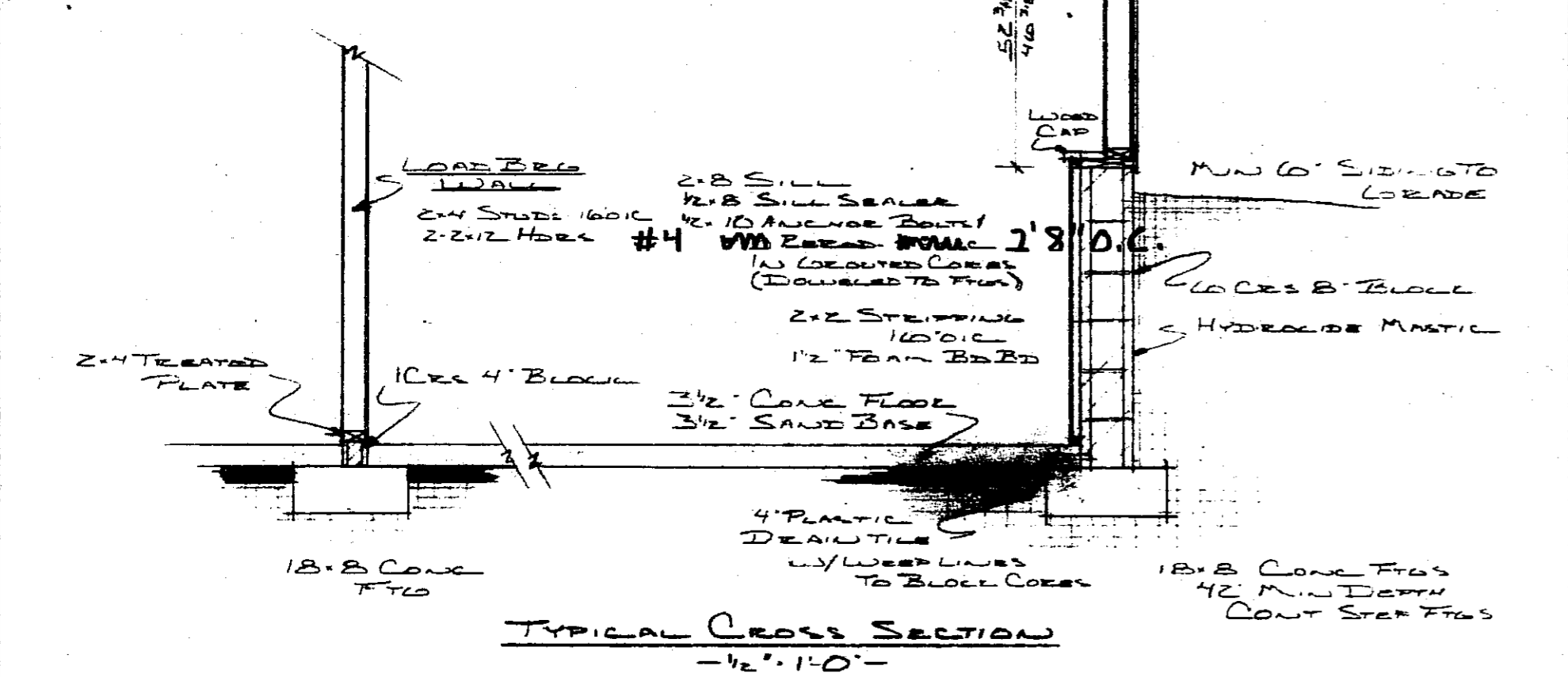
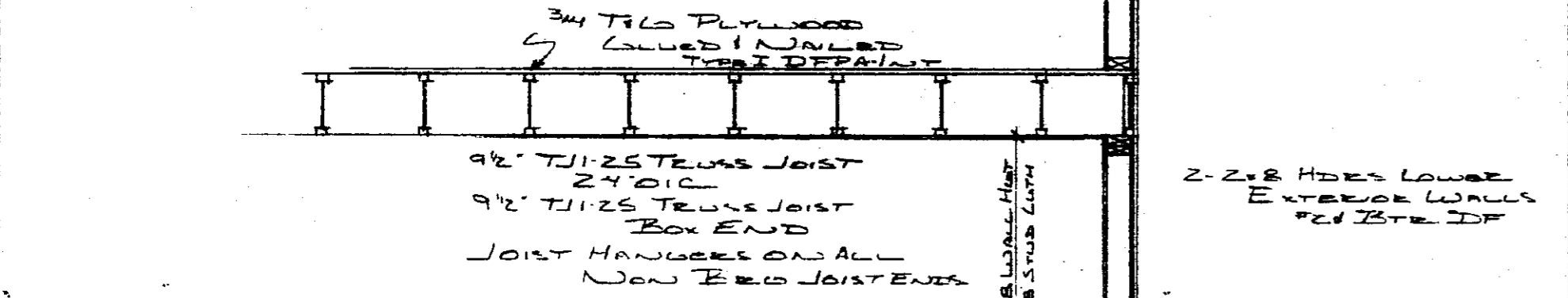
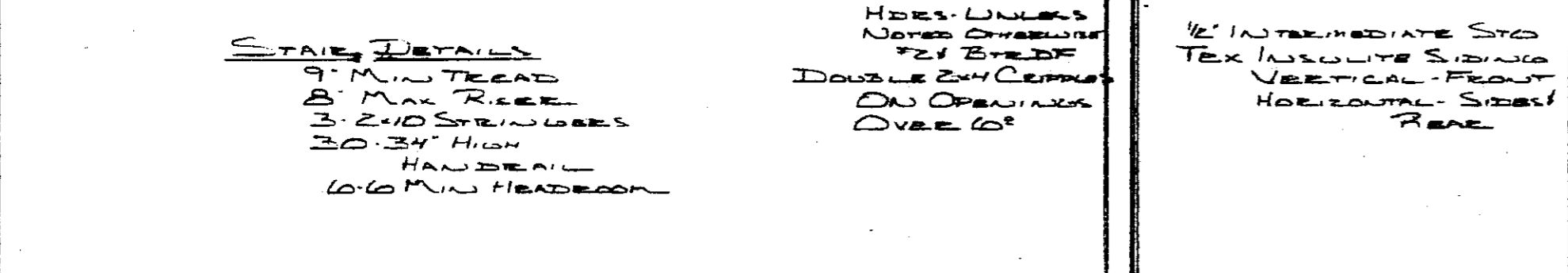
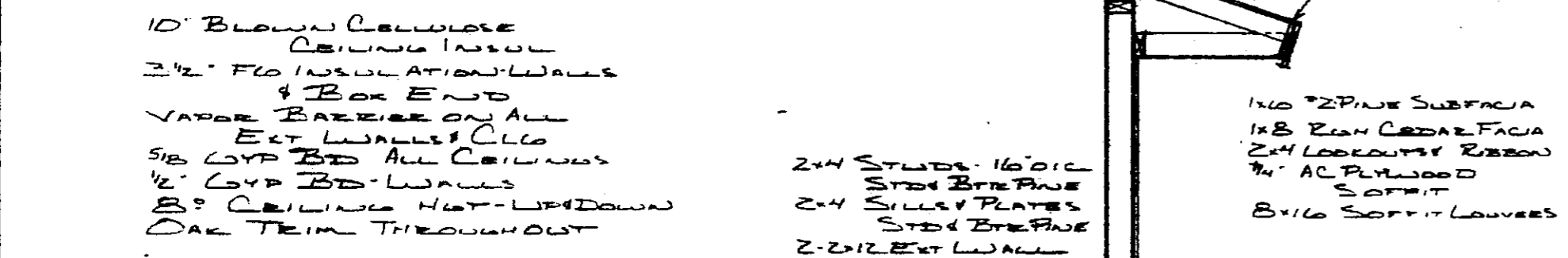
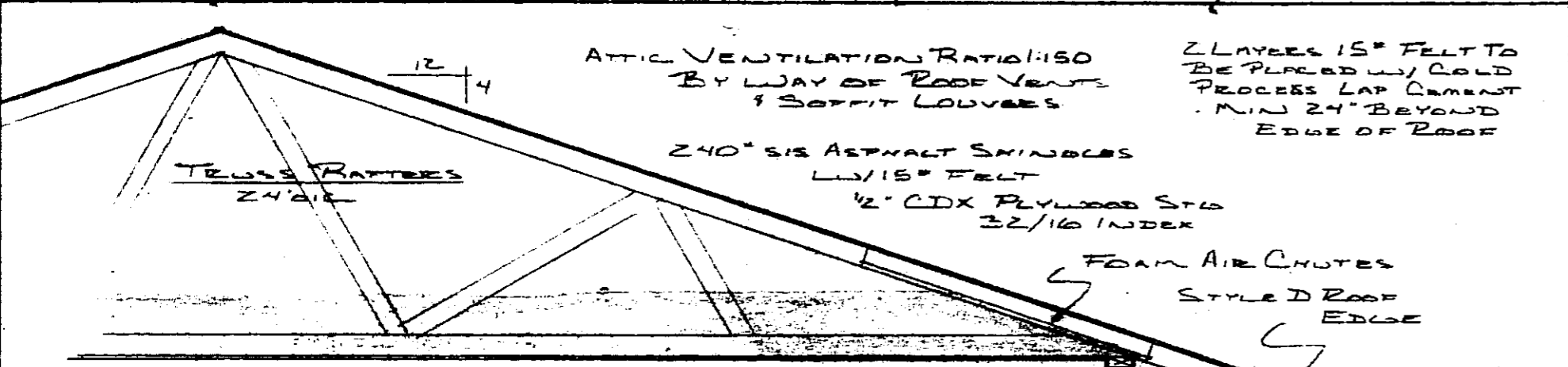
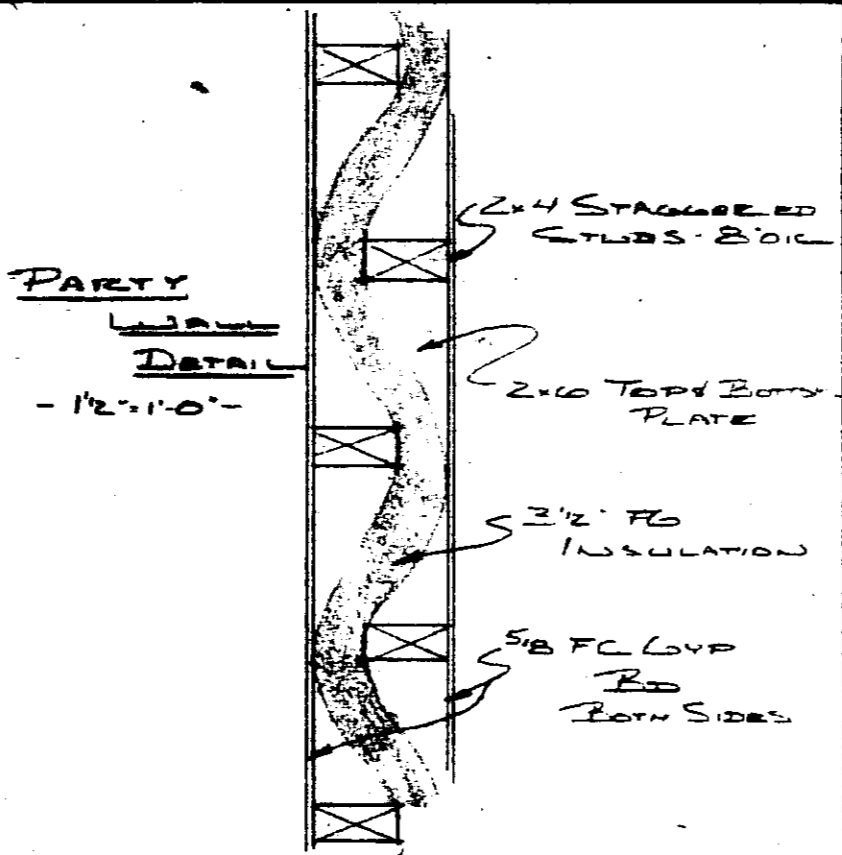

<b>FULLERTON'S</b>		APPROVED BY:	DRAWN BY:
SCALE: AS NOTED	DATE: 11-27-78		J. BURKE
BILL BERG		DRAWING NUMBER	
		2	

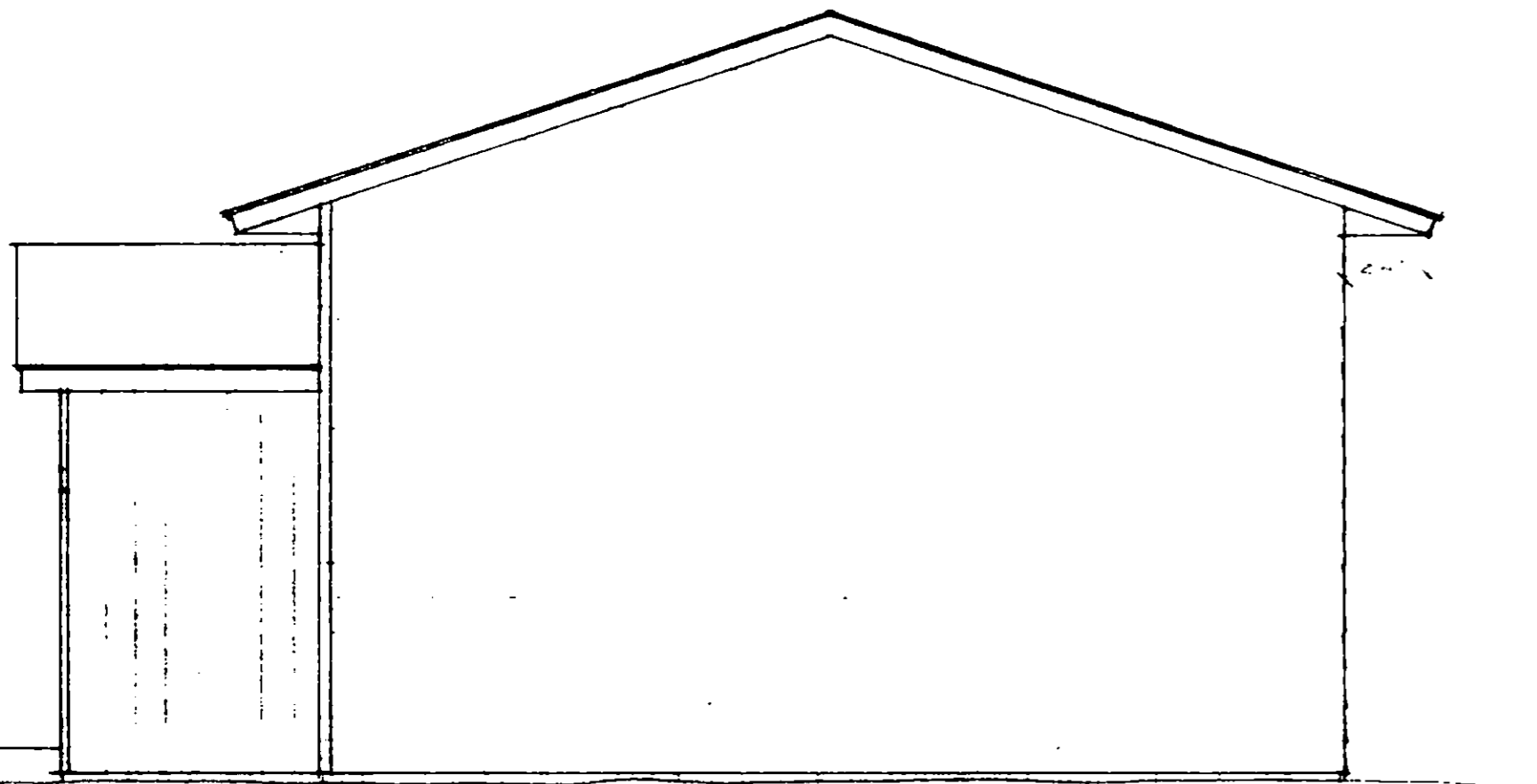

RIGHT ELEVATION  
44'10"

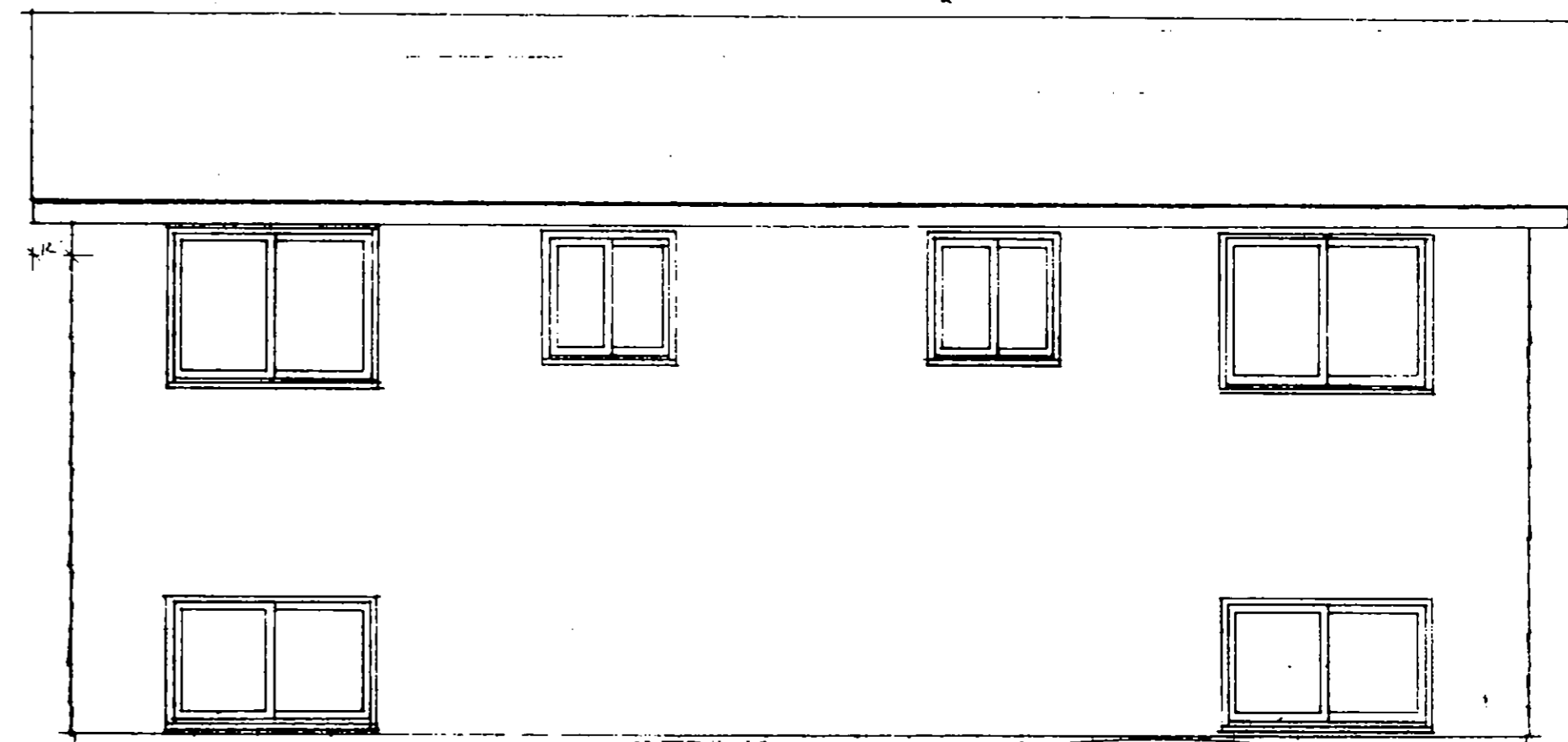

REAR ELEVATION  
44'10"

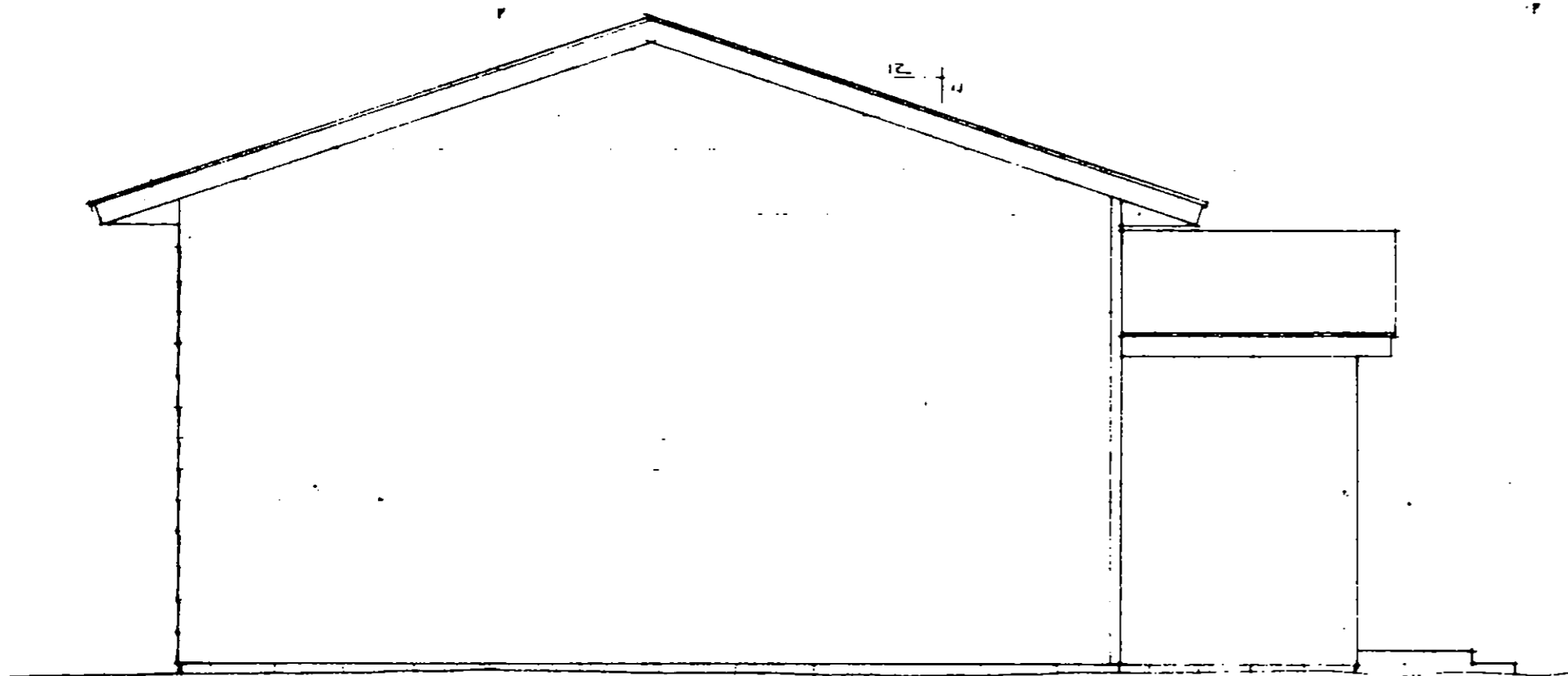

LEFT ELEVATION  
44'10"

THE FRONT ENTRANCE WILL VARY.

M. J. FOSTER 12

1 1/2" RISE  
CANTILEVERED  
DECK  
VERTICAL  
TEXTURED  
SIDING FRONT

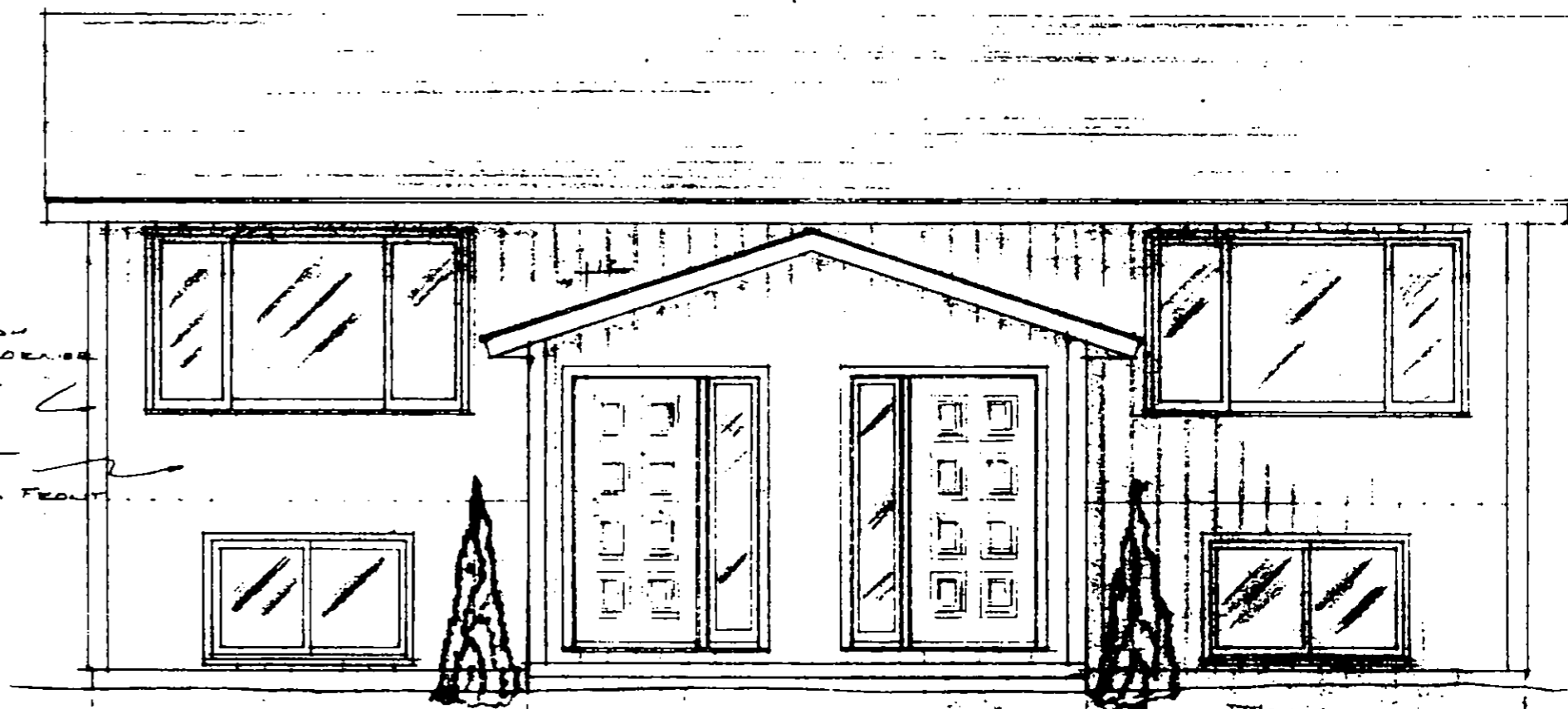

THE FRONT ENTRANCE WILL VARY.

FRONT ELEVATION  
44'10"

<b>FULLERTON'S</b>		
SCALE: AS SHOWN	APPROVED BY:	DRAWN BY:
DATE: 10-20-28		J. J. KELLY
BILL BERG		
DRAWING NUMBER		3
2028		