

PLAN OF SECTIONS 14 AND 15 - SHOWING PLOTTING OF LOTS

OAKWOOD CEMETERY

ROCHESTER - MINNESOTA

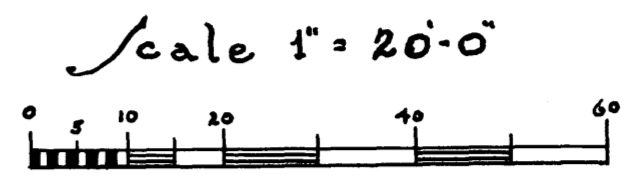

SEC. 7

SEC. 10

SEC. 16

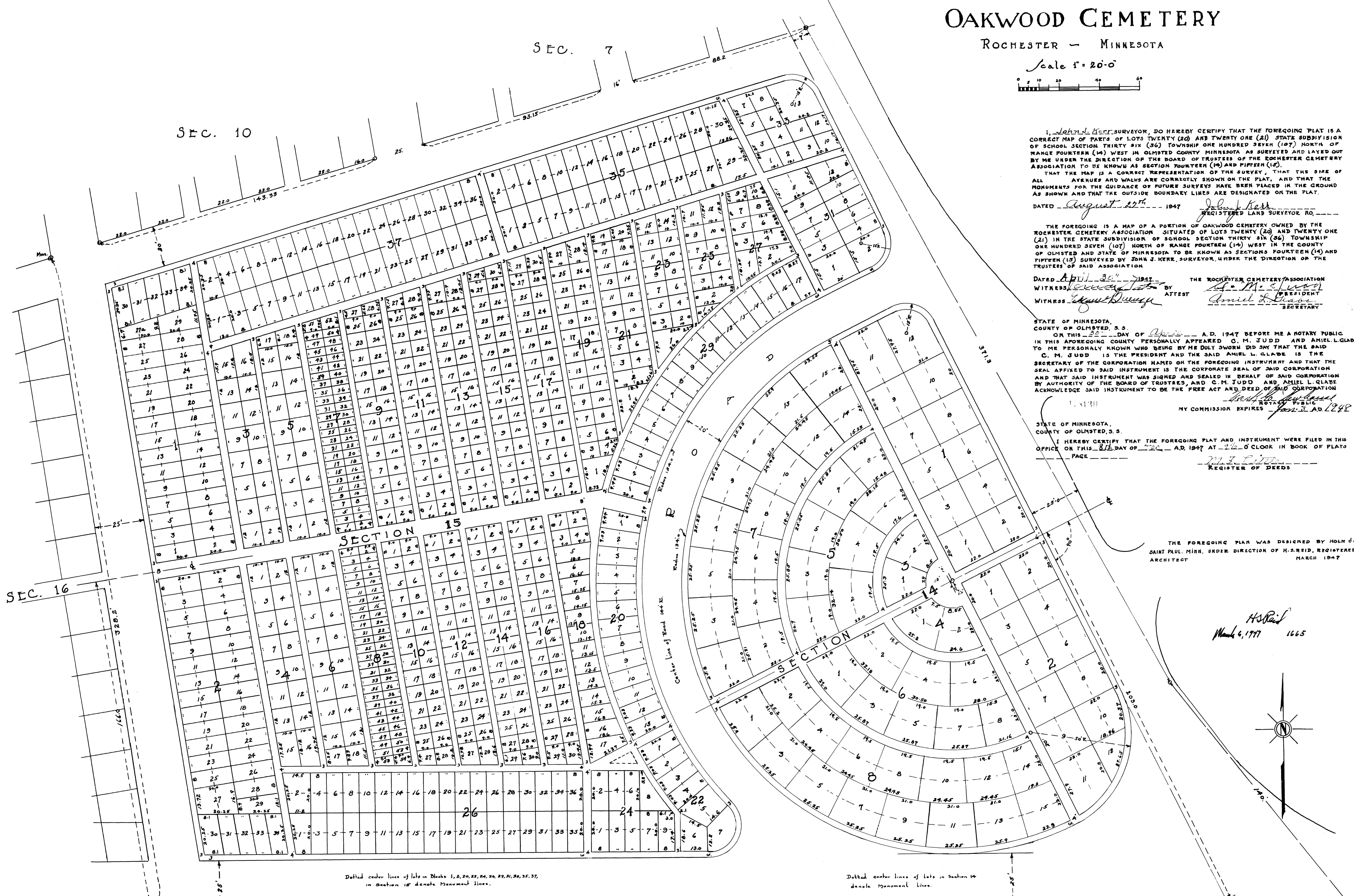

I, John J. Kerr, SURVEYOR, DO HEREBY CERTIFY THAT THE FOREGOING PLAT IS A CORRECT MAP OF PARTS OF LOTS TWENTY (20) AND TWENTY ONE (21) STATE SUBDIVISION OF SCHOOL SECTION THIRTY SIX (36) TOWNSHIP ONE HUNDRED SEVEN (107) NORTH OF RANGE FOURTEEN (14) WEST IN OLNEY COUNTY MINNESOTA AS SURVEYED AND LAYED OUT BY ME UNDER THE DIRECTION OF THE BOARD OF TRUSTEES OF THE ROCHESTER CEMETERY ASSOCIATION TO BE KNOWN AS SECTION FOURTEEN (14) AND FIFTEEN (15).
THAT THE MAP IS A CORRECT REPRESENTATION OF THE SURVEY, THAT THE SIZE OF ALL AVENUES AND WALKS ARE CORRECTLY SHOWN ON THE PLAT, AND THAT THE MONUMENTS FOR THE GUIDANCE OF FUTURE SURVEYS HAVE BEEN PLACED IN THE GROUND AS SHOWN AND THAT THE OUTSIDE BOUNDARY LINES ARE DESIGNATED ON THE PLAT.
DATED August 27th 1947

THE FOREGOING IS A MAP OF A PORTION OF OAKWOOD CEMETERY OWNED BY THE ROCHESTER CEMETERY ASSOCIATION SITUATED OF LOTS TWENTY (20) AND TWENTY ONE (21) IN THE STATE SUBDIVISION OF SCHOOL SECTION THIRTY SIX (36) TOWNSHIP ONE HUNDRED SEVEN (107) NORTH OF RANGE FOURTEEN (14) WEST IN THE COUNTY OF OLNEY AND STATE OF MINNESOTA TO BE KNOWN AS SECTIONS FOURTEEN (14) AND FIFTEEN (15) SURVEYED BY JOHN J. KERR, SURVEYOR, UNDER THE DIRECTION OF THE TRUSTEES OF SAID ASSOCIATION.
DATED April 30th 1947
WITNESSED [Signature] BY [Signature] ATTEST [Signature]
REGISTERED LAND SURVEYOR NO. _____
PRESIDENT
SECRETARY

STATE OF MINNESOTA,
COUNTY OF OLNEY, S.S.
ON THIS 25th DAY OF April A.D. 1947 BEFORE ME A NOTARY PUBLIC IN THIS AFORESAID COUNTY PERSONALLY APPEARED C. M. JUDD AND AMIEL L. GLABE TO ME PERSONALLY KNOWN WHO BEING BY ME DULY SWORN DID SAY THAT THE SAID C. M. JUDD IS THE PRESIDENT AND THE SAID AMIEL L. GLABE IS THE SECRETARY OF THE CORPORATION NAMED ON THE FOREGOING INSTRUMENT AND THAT THE SEAL AFFIXED TO SAID INSTRUMENT IS THE CORPORATE SEAL OF SAID CORPORATION AND THAT SAID INSTRUMENT WAS SIGNED AND SEALED IN BEHALF OF SAID CORPORATION BY AUTHORITY OF THE BOARD OF TRUSTEES, AND C. M. JUDD AND AMIEL L. GLABE ACKNOWLEDGE SAID INSTRUMENT TO BE THE FREE ACT AND DEED OF SAID CORPORATION.
MY COMMISSION EXPIRES Jan 31 A.D. 1948

STATE OF MINNESOTA,
COUNTY OF OLNEY, S.S.
I HEREBY CERTIFY THAT THE FOREGOING PLAT AND INSTRUMENT WERE FILED IN THIS OFFICE ON THIS 27th DAY OF Aug A.D. 1947 AT 9:12 O'CLOCK IN BOOK OF PLATS PAGE _____
REGISTER OF DEEDS

THE FOREGOING PLAN WAS DESIGNED BY HOLM & OLSON INC. SAINT PAUL, MINN. UNDER DIRECTION OF H. S. REID, REGISTERED LANDSCAPE ARCHITECT MARCH 1947

H. S. Reid
March 4, 1947 1665

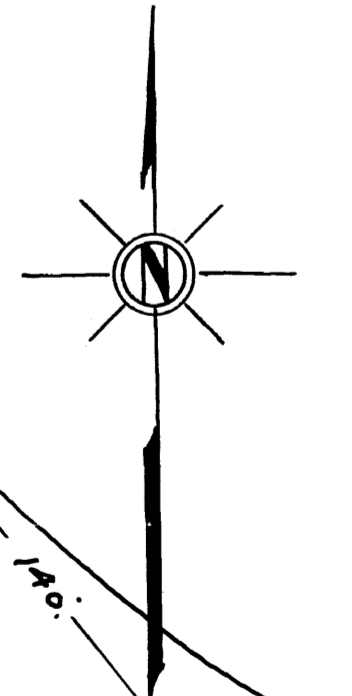

Dotted center lines of lots in Blocks 1, 2, 20, 22, 24, 26, 28, 30, 32, 34, 36, 37, in Section 15 denote Monument Lines.

Dotted center lines of lots in Section 14 denote Monument Lines.