

LOUISE'S SECOND ADDITION.

ROCHESTER, MINNESOTA.
PROPERTY BOUNDARIES
MONUMENTS
SCALE 1 INCH = 40 FEET.
1956.

John J. Kerr COUNTY SURVEYOR.
REGISTERED LAND SURVEYOR NO. 238.

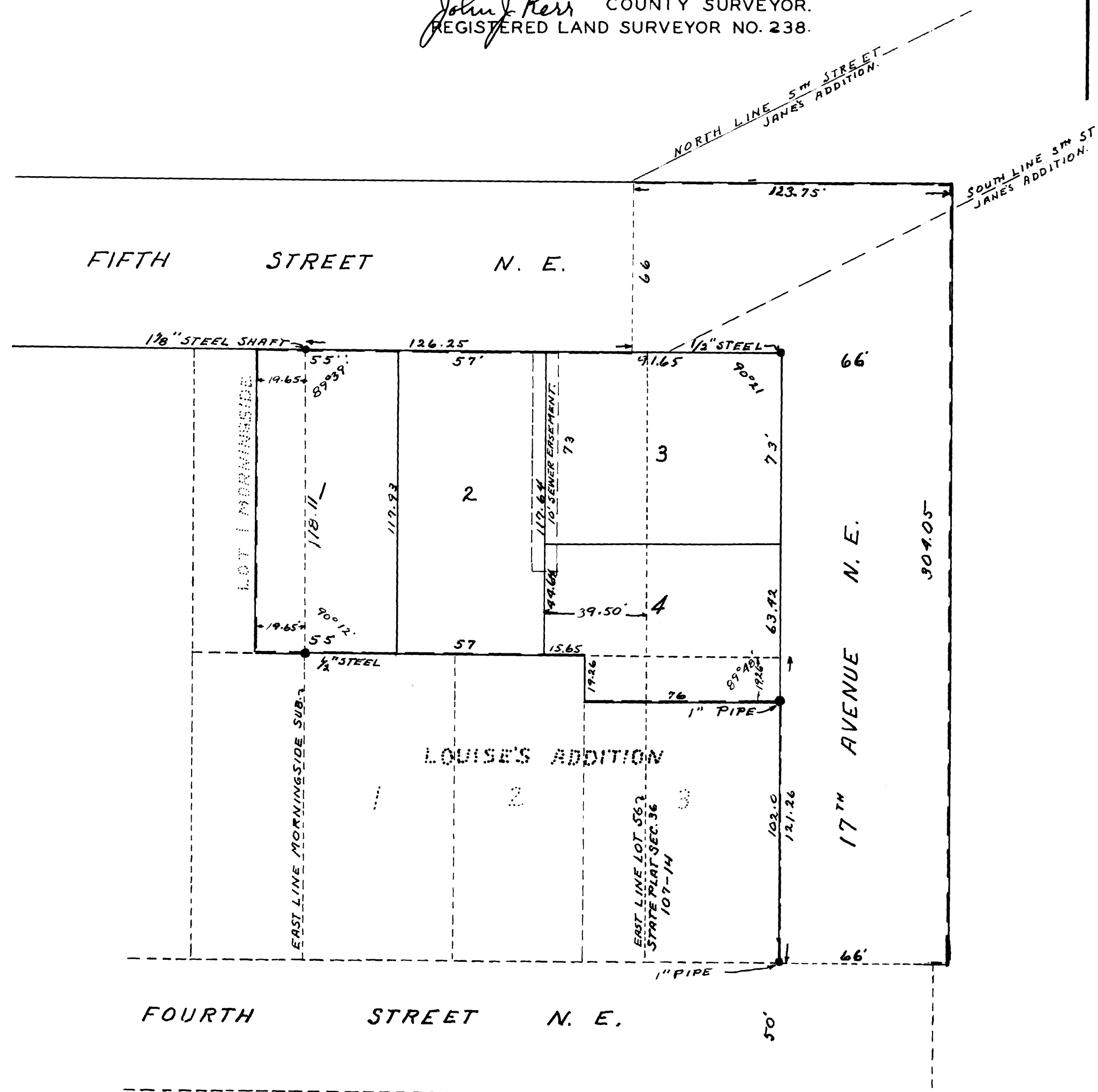

SURVEYORS CERTIFICATE.

STATE OF MINNESOTA,
COUNTY OF OLMTED, S. S.
I, JOHN J. KERR DO HEREBY CERTIFY THAT AT THE REQUEST OF CLARENCE M. BOUTELLE AND KATHRYN BOUTELLE (HIS WIFE) OWNERS OF THE FOLLOWING DESCRIBED LANDS: THE EAST 194.5 FEET OF LOT 1 BLOCK 1 MORNINGSIDE SUBDIVISION AND THE NORTH 19.26 FEET OF LOT 3 LOUISE'S ADDITION AND COMMENCING AT THE SOUTHEAST CORNER OF LOT 3 LOUISE'S ADDITION AND RUNNING THENCE NORTH TO THE NORTHEAST CORNER THEREOF, THENCE WEST A DISTANCE OF 184 FEET TO THE NORTHWEST CORNER OF LOT 1 LOUISE'S ADDITION, THENCE NORTH TO THE NORTHEAST CORNER OF LOT 1 BLOCK 1 MORNINGSIDE SUBDIVISION, THENCE EAST ALONG THE SOUTH LINE OF FIFTH STREET NORTHEAST A DISTANCE OF 126.25 FEET, THENCE NORTH 66 FEET TO THE NORTHLINE OF SAID FIFTH STREET NORTHEAST, THENCE EAST ALONG THE NORTH LINE OF FIFTH STREET NORTHEAST IF EXTENDED IN A STRAIGHT LINE A DISTANCE OF 123.75 FEET, THENCE SOUTH A DISTANCE OF 304.05 FEET, THENCE WEST A DISTANCE OF 66 FEET TO THE PLACE OF BEGINNING, I HAVE SURVEYED AND PLATTED SAID LANDS INTO LOTS, STREETS AND AVENUES SUCH SUBDIVISION TO BE KNOWN AND DESIGNATED AS "LOUISE'S SECOND ADDITION", I FURTHER CERTIFY THAT THE ACCOMPANYING PLAT IS A TRUE REPRESENTATION OF SAID SURVEY AS MADE, THAT MEASUREMENTS ARE SHOWN IN FEET AND DECIMALS OF A FOOT, THAT MONUMENTS FOR THE GUIDANCE OF FUTURE SURVEYS HAVE BEEN PLACED IN THE GROUND AT THE LOCATIONS MARKED THUS AND DESCRIBED, THAT THERE ARE NO WET LANDS THEREON, THAT SAID LANDS HAVE HERE-TO-FORE BEEN SUBDIVIDED OR PLATTED, THAT PREVIOUS SUBDIVISION LINES ARE INDICATED ON SAID PLAT AND THAT ANGLES OF ENCLOSURE ARE SHOWN.
DATED THIS 27th DAY OF OCTOBER A.D. 1956.

John J. Kerr COUNTY SURVEYOR.
REGISTERED LAND SURVEYOR NO. 238.

DEDICATION.

WE THE UNDERSIGNED CLARENCE M. BOUTELLE AND KATHRYN BOUTELLE (HIS WIFE) DO HEREBY CERTIFY THAT WE ARE THE OWNERS OF THE LANDS DESCRIBED IN THE FOREGOING SURVEYORS CERTIFICATE, THAT WE HAVE CAUSED THE SAME TO BE SURVEYED AND PLATTED INTO LOTS, STREETS AND AVENUES SUCH SUBDIVISION TO BE KNOWN AND DESIGNATED AS "LOUISE'S SECOND ADDITION", AND THAT WE DO FOR OURSELVES, OUR HEIRS, ADMINISTRATORS, EXECUTORS AND ASSIGNS HEREBY GRANT AND DEDICATE THE STREETS AND AVENUES AS SHOWN ON SAID PLAT TO THE USE OF THE PUBLIC AS SUCH FOREVER, IN TESTIMONY WHEREOF WE HAVE SET OUR HANDS AND SEALS THIS 1st DAY OF OCTOBER A.D. 1956.
IN THE PRESENCE OF

Witness: *Clarence M. Boutelle* CLARENCE M. BOUTELLE
Witness: *Kathryn Boutelle* KATHRYN BOUTELLE

STATE OF MINNESOTA,
COUNTY OF OLMTED, S. S.
ON THIS 1st DAY OF OCTOBER A.D. 1956 BEFORE ME A NOTARY PUBLIC IN AND FOR SAID COUNTY AND STATE PERSONALLY APPEARED CLARENCE M. BOUTELLE AND KATHRYN BOUTELLE (HIS WIFE) TO ME KNOWN TO BE THE PERSONS DESCRIBED IN AND WHO EXECUTED THE FOREGOING INSTRUMENT AND ACKNOWLEDGED THAT THEY EXECUTED THE SAME AS THEIR FREE ACT AND DEED.

John J. Kerr NOTARY PUBLIC, OLMTED COUNTY, MINNESOTA.
MY COMMISSION EXPIRES 19-1-1957

STATE OF MINNESOTA,
COUNTY OF OLMTED,
CITY OF ROCHESTER, S. S.
I, ELFREDA REITER CITY CLERK IN AND FOR SAID CITY OF ROCHESTER DO HEREBY CERTIFY THAT ON THIS 21st DAY OF JANUARY A.D. 1957 THE ACCOMPANYING PLAT WAS DULY APPROVED BY THE COMMON COUNCIL OF THE CITY OF ROCHESTER, IN TESTIMONY WHEREOF I HAVE SIGNED MY NAME AND AFFIXED THE SEAL OF SAID CITY THIS 22nd DAY OF JANUARY A.D. 1957.

Elfreda Reiter CITY CLERK.

TAXES PAID FOR THE YEAR OF 1956.
Karl A. Porter COUNTY TREASURER.

TAXES PAID AND TRANSFER ENTERED THIS 3rd DAY OF April A.D. 1957
Frances L. Underleaf COUNTY AUDITOR.

STATE OF MINNESOTA,
COUNTY OF OLMTED, S. S.
FILED FOR RECORD THIS 9th DAY OF April A.D. 1957. AT 2:00-CLOCK P.M.
AND RECORDED IN BOOK OF PLATS PAGE

Tom Moore REGISTER OF DEEDS.