

NOTE: This plat of Center Grove Cemetery, Third Addition, has been revised by the Board of Directors of Center Grove Cemetery Association in the following particulars, to wit:

- (1) Lot 1 through Lot 12 are hereby deleted as platted lots and that area so vacated will hereinafter be designated as driveway;
- (2) Third Addition as designated and named on said Plat will refer only to Lots 13 through 24, Lots 49 through 60, Lots 85 through 96, Lots 121 through 132, and Lots 157 through 187;
- (3) The remaining lots in said Plat, Lots 25 through 48, Lots 61 through 84, Lots 97 through 120, and Lots 133 through 156 shall hereinafter and hereinafter be referred to as existing in "Klann Addition" and all mention and correspondence relating to these numbered lots will bear the identification of Klann Addition and will be deleted now and forever from Third Addition.

This action has been duly recorded in the minutes of the Center Grove Cemetery Association on the 13th day of September, 1983 and has been further recorded as Document Number 459739 in the Office of the Olmsted County Recorder and placed on file in Book P-4 of Miscellaneous Records on Page 584 on the 22 day of September, 1983.

# CENTER GROVE CEMETERY

## THIRD ADDITION

NOTES: LOTS 1 THROUGH 162 ARE 18.00' X 18.00'.  
 LOTS 163 THROUGH 181, AND LOTS 185 AND 186 ARE 17.50' (E-W) X 18.00' (N-S).  
 LOTS 182, 183, AND 184 ARE 17.50' (E-W) X 22.50' (N-S).  
 LOTS 187 THROUGH 196 ARE 17.50' (E-W) X 8.50' (N-S).  
 DRIVEWAYS ARE AS DIMENSIONED.  
 WALKWAYS ARE 2.00' IN WIDTH, OR AS DIMENSIONED, AND ARE SHOWN AS AISLES BETWEEN LOTS.  
 O = IRON MONUMENT SET

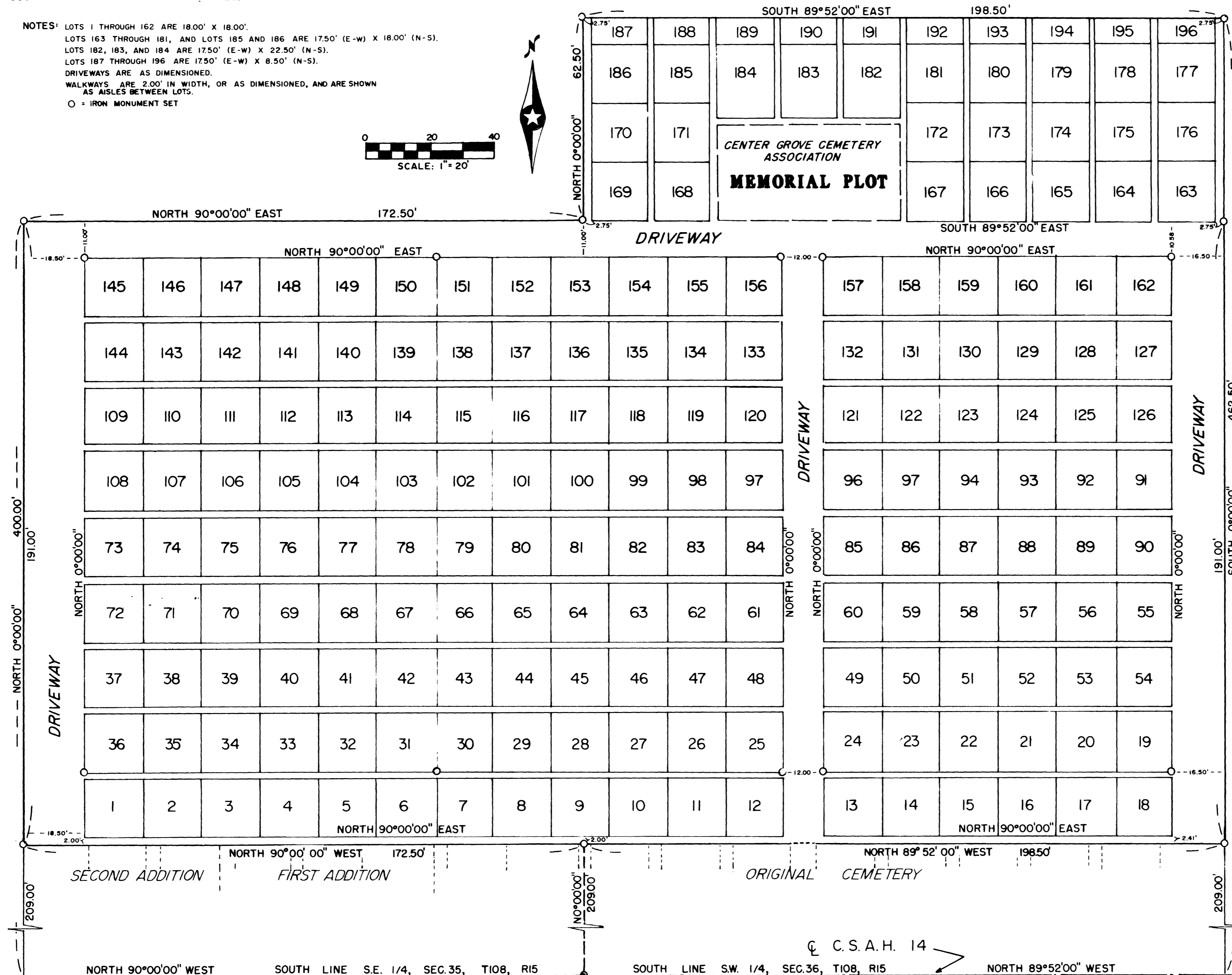
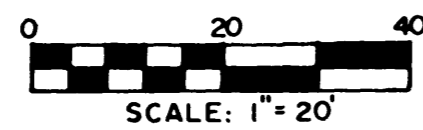

This is to certify that the Center Grove Cemetery Association, a corporation under the laws of the State of Minnesota, owners of the following described property:

Those parts of the Southeast Quarter of Section 35 and the Southwest Quarter of Section 36, both being in Township 108 North, Range 15 West, Olmsted County, Minnesota described as follows: Beginning at a point in the East line of said Southeast Quarter of Section 35 (for purposes of this description bearings are assumed and based on said East line of Southeast Quarter being North 0°00'00"), 209.00 feet northerly from the Southeast corner of said Southeast Quarter; thence North 90°00'00" West, 172.50 feet; thence North 0°00'00", a distance of 191.00 feet; thence North 90°00'00" East, 172.50 feet to said East line of Southeast Quarter; thence North 0°00'00", along said East line of Southeast Quarter, and West line of Southwest Quarter, 62.50 feet; thence South 89°52'00" East, along a line parallel with the South line of said Southwest Quarter of Section 36, a distance of 198.50 feet; thence South 0°00'00", a distance of 253.50 feet; thence North 89°52'00" West, along a line parallel with and 209.00 feet northerly from said South line of Southwest Quarter of Section 36, a distance of 198.50 feet to said point of beginning.

Have caused said tract of land to be surveyed and platted, and to be hereafter known as CENTER GROVE CEMETERY, THIRD ADDITION, OLMDSTED COUNTY, MINNESOTA and hereby dedicate for public use the walkways and access driveways as shown herein on the adjoining plat--witness our hands this 18th day of November, 1982.

CENTER GROVE CEMETERY ASSOCIATION

*Evelyn Hetzel*  
 Evelyn Hetzel President  
*Dorothy Cady*  
 Dorothy Cady Secretary  
*Kathryn Greene*  
 Kathryn Greene Director  
*Howell Purdue*  
 Howell Purdue Director

*Donald O. Burton*  
 Donald Burton Vice President  
*Gerald Postier*  
 Gerald Postier Treasurer  
*David Klann*  
 David Klann Director  
*Ed Wegman*  
 Ed Wegman Associate

STATE OF MINNESOTA  
 COUNTY OF OLMDSTED

The foregoing instrument was acknowledged before me this 18th day of November, 1982 by the above CENTER GROVE CEMETERY ASSOCIATION, a Minnesota Corporation, on behalf of the corporation.

*Cedric Schultz*  
 Cedric Schultz  
 Notary Public

This is to certify that I, Thomas Taylor, have made a boundary survey and have subdivided the above described property, that the adjoining plat is a correct representation of this survey, that monuments for the guidance of future surveys have been correctly placed in the ground as shown, that the outside boundary lines are correctly designated on the plat, that there are no wet lands or public highways to be designated, except as shown, and that I am a duly Registered Land Surveyor under the laws of the State of Minnesota.

*Thomas Taylor*  
 Thomas Taylor  
 Registration No. 6507

STATE OF MINNESOTA  
 COUNTY OF OLMDSTED

The above Surveyor's Certificate was subscribed and sworn to before me, a Notary Public within and for said County and State on this 18th day of November, 1982.

*Cedric Schultz*  
 Cedric Schultz  
 Notary Public

I hereby certify that all delinquent taxes on the property herein described are paid and transfer entered this 18th day of November, 1982.

*Ross Browning*  
 Ross Browning Auditor  
*Thomas Nelson*  
 Thomas Nelson Deputy

DOCUMENT NUMBER \_\_\_\_\_

I hereby certify that this instrument was filed in the Office of the County Recorder for record on this 18th day of November, 1982 at 1:15 o'clock p.m., and was duly recorded in the Olmsted County records.

**LOIS FINSTUEN**  
 County Recorder  
*Carol M. Ferrier*  
 Deputy