

ROLLING MEADOWS REPLAT

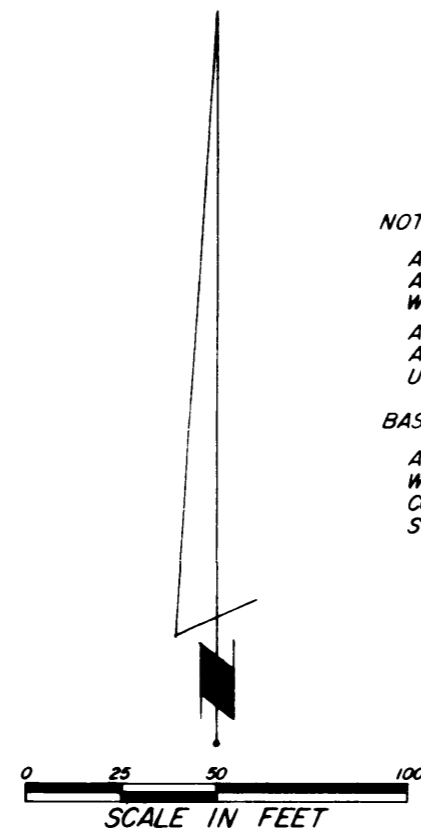

NOTE:
 ALL MONUMENTS SHOWN THUS: ○
 ARE 5/8" I. D. CAPPED PIPES SET
 WITH REGISTRATION NO. 11622.
 ALL MONUMENTS SHOWN THUS: ●
 ARE FOUND 5/8" PIPES.
 UNLESS OTHERWISE NOTED.
 BASIS OF BEARING SYSTEM:
 ALL BEARINGS ARE IN RELATIONSHIP
 WITH THE SOUTH R/W LINE OF CHARLES
 COURT, WHICH IS ASSUMED TO BE
 S66°52'00" E.

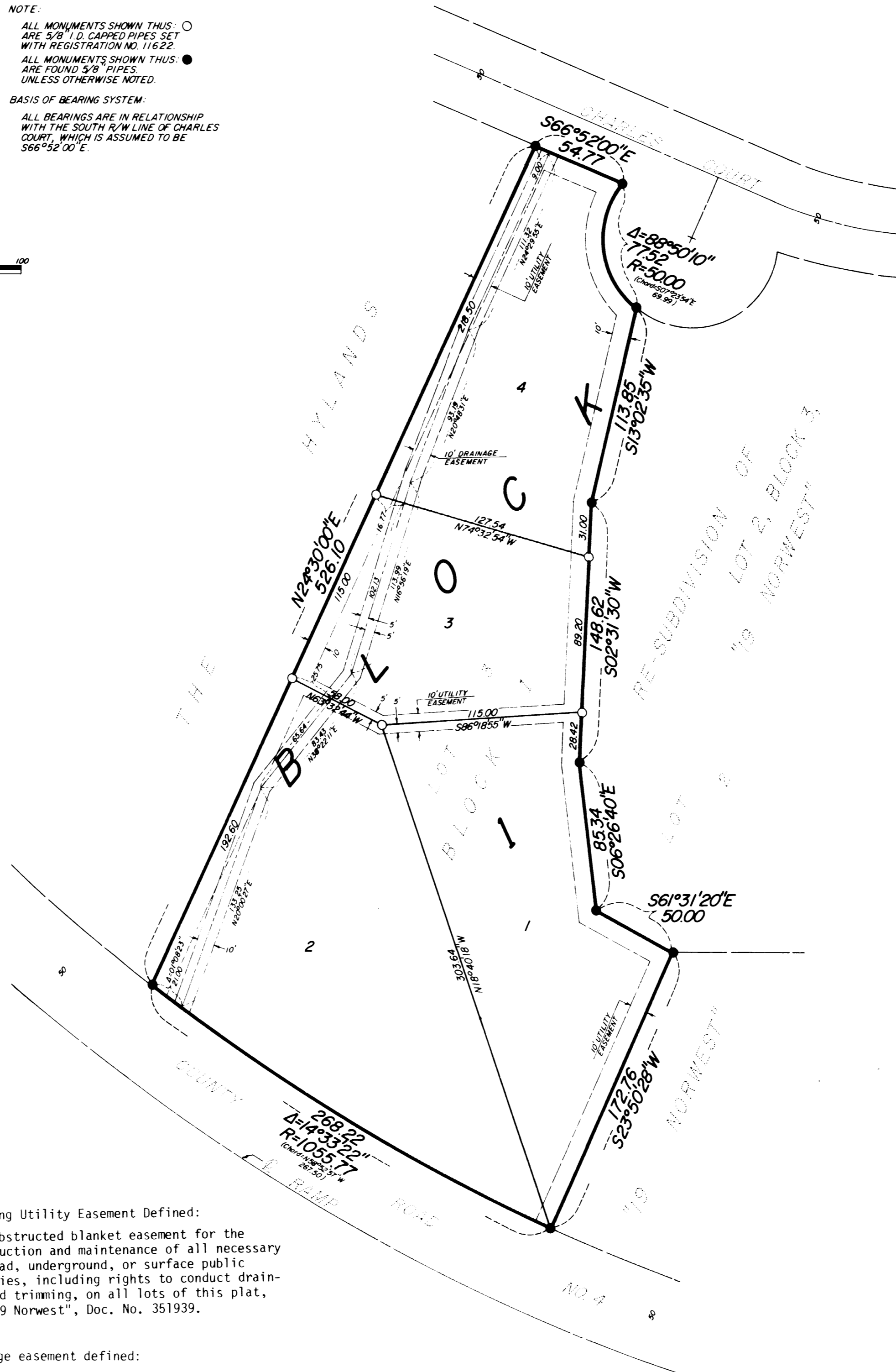

Existing Utility Easement Defined:
 An unobstructed blanket easement for the construction and maintenance of all necessary overhead, underground, or surface public utilities, including rights to conduct drainage and trimming, on all lots of this plat, per "19 Norwest", Doc. No. 351939.

Drainage easement defined:
 An unobstructed easement for the operation and maintenance of waterways, both surface and underground, running over, across, and under said easement.

Surveyor's Certificate

I hereby certify that I have surveyed and platted the property described on this plat as ROLLING MEADOWS REPLAT; that this is a correct representation of the survey; that all distances are correctly shown on the plat in feet and hundredths of a foot; that all monuments have been correctly placed in the ground as shown; that the outside boundary lines are correctly designated on the plat; that there are no wet lands or public highways to be designated on said plat other than as shown thereon; and that said plat has been previously platted as Lot 3, Block 1, RE-SUBDIVISION OF LOT 2, BLOCK 3, "19 NORWEST".

James E. Swanson
 James E. Swanson, R.L.S.
 Minnesota Registration Number 11622

State of Minnesota
 County of Olmsted
 The surveyor's certificate was subscribed and sworn to before me, a Notary Public, this 1st day of October, 1982.

William C. Teuton
 Notary Public, Olmsted County, Minnesota
 My commission expires _____

City Approval
 State of Minnesota
 County of Olmsted
 City of Rochester

I, Carole A. Grimm, City Clerk in and for the City of Rochester, do hereby certify that on the 4 day of October, 1982, the accompanying plat was duly approved by the Common Council of the City of Rochester. In testimony thereof I have hereunto signed my name and affixed the seal of said City of Rochester this 5 day of October, 1982.

Carole A. Grimm
 City Clerk

Tax Statement
 No delinquent taxes due and transfer entered this 5th day of October, 1982.

Paul Blumhagen
 County Auditor

County Surveyor
 I certify that this plat has been checked mathematically, that the plat conforms to the applicable platting laws, this 1st day of Oct., 1982.

Roger W. Brand
 Olmsted County Surveyor

County Recorder
 DOCUMENT NUMBER _____
 I hereby certify that this instrument was filed in the Office of the County Recorder for record on this 5 day of October, 1982 at 2:10 o'clock P.M., and was duly recorded in the Olmsted County records.

By ! OIS FINSTUEN
 County Recorder
Carole M. Ferrer
 Deputy

Instrument of Dedication

KNOW ALL MEN BY THESE PRESENTS: That Diversified Structures, Inc., a Minnesota corporation, owner and proprietor, and Northwestern National Bank of Rochester, a United States corporation, mortgagee of the following described property situated in the City of Rochester, State of Minnesota to wit:

Lot 3, Block 1, Re-subdivision of Lot 2, Block 3, "19 Norwest",

have caused the same to be surveyed and platted as ROLLING MEADOWS REPLAT and do hereby donate and dedicate to the public for the public use forever the easements as shown on this plat for drainage and utility purposes only.

In witness whereof said Diversified Structures, Inc. has caused these presents to be signed by its proper officer this 1 day of Oct., 1982.

Clark Kilpatrick
 Clark Kilpatrick, President

State of Minnesota
 County of Olmsted

The foregoing instrument was acknowledged before me this 1st day of October, 1982, by Clark Kilpatrick, President of Diversified Structures, Inc., on behalf of the corporation.

Dwight A. Forbnd
 Notary Public, Olmsted County, Minnesota

My commission expires _____

In witness whereof said Northwestern National Bank of Rochester has caused these presents to be signed by its proper officers this 1 day of October, 1982.

Dean C. Threke *Dwight A. Forbnd*

State of Minnesota
 County of Olmsted
 The foregoing instrument was acknowledged before me this 1st day of Oct., 1982, by Dean C. Threke its Exec. V.P. and Dwight A. Forbnd its Vice Pres. officers of Northwestern National Bank of Rochester on behalf of the corporation.

David G. Wittenberg
 Notary Public, Olmsted County, Minnesota
 My commission expires 6/29/85

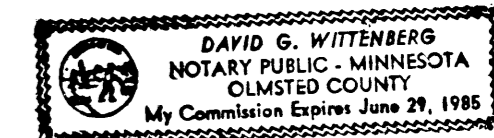

OFFICIAL PLAT

PREPARED BY:
 MCGHIE & BETTS, INC.
 CONSULTING ENGINEERS
 LAND SURVEYORS
 ROCHESTER, MINNESOTA