

REPLAT OF LOTS 2, 3, AND 4, BLOCK 1, OF THE REPLAT OF LOTS 8, 9, AND 10, BLOCK 1, CAIRNBRAE FARMS SUBDIVISION

DEDICATION:

KNOW ALL MEN BY THESE PRESENTS: that NORTHWESTERN NATIONAL BANK OF ROCHESTER, A United States Corporation, RELIANCE FEDERAL SAVINGS AND LOAN ASSOCIATION, A United States Corporation, Stevan E. Kvenvold and Sandra L. Kvenvold, husband and wife, John C. Ivins and Donna S. Ivins, husband and wife, and Richard D. Olsen and Gayle P. Olsen, husband and wife, owners and mortgagees of the following described property situated in the County of Olmsted, State of Minnesota, to-wit:

Lots 2, 3, and 4 of the Replat of Lots 8, 9, and 10, Block 1, Cairnbrae Farms Subdivision, Olmsted County, Minnesota, according to the recorded plat thereof.

have caused the same to be surveyed and platted as REPLAT OF LOTS 2, 3, AND 4, BLOCK 1 OF THE REPLAT OF LOTS 8, 9, AND 10, BLOCK 1, CAIRNBRAE FARMS SUBDIVISION.

In witness whereof said Northwestern National Bank of Rochester, Reliance Federal Savings and Loan Association, Stevan E. Kvenvold and Sandra L. Kvenvold, John C. Ivins and Donna S. Ivins, and Richard D. Olsen and Gayle P. Olsen, have hereunto set our hands this 8 day of September, 1981.

Stevan E. Kvenvold
Stevan E. Kvenvold

Sandra L. Kvenvold
Sandra L. Kvenvold

John C. Ivins
John C. Ivins

Donna S. Ivins
Donna S. Ivins

Richard D. Olsen
Richard D. Olsen

Gayle P. Olsen
Gayle P. Olsen

RELIANCE FEDERAL SAVINGS AND LOAN ASSOCIATION, A United States Corporation, only as mortgagees of Lot 2, Block 1 of the Replat of Lots 8, 9, and 10, Block 1.

State of Minnesota ss
County of Olmsted Walter J. Ambrust, President Herbert A. Gerlitz, Secretary

The foregoing instrument was acknowledged before me this 8 day of September, 1981 by Stevan E. Kvenvold and Sandra L. Kvenvold.

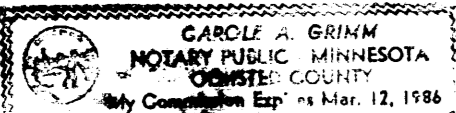

Carole A. Grimm
Notary Public, Olmsted County, Minnesota
My Commission Expires March 13, 1986

State of Minnesota ss
County of Olmsted

The foregoing instrument was acknowledged before me this 8 day of September, 1981 by John C. Ivins and Donna S. Ivins.

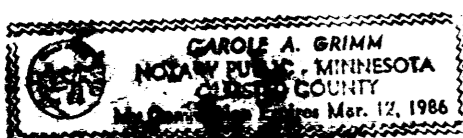

Carole A. Grimm
Notary Public, Olmsted County, Minnesota
My Commission Expires March 13, 1986

State of Minnesota ss
County of Olmsted

The foregoing instrument was acknowledged before me this 8 day of September, 1981 by Richard D. Olsen and Gayle P. Olsen.

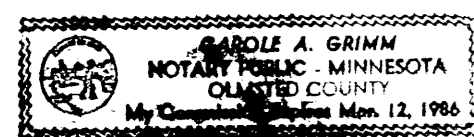

Carole A. Grimm
Notary Public, Olmsted County, Minnesota
My Commission Expires March 13, 1986

State of Minnesota ss
County of Olmsted

The foregoing instrument was acknowledged before me this 8 day of September, 1981 by Dean C. Ihrke, Senior Vice-President and Marlo D. Anderson, Assistant Vice-President of Northwestern National Bank of Rochester, a United States Corporation, on behalf of the

Surveyor's Certificate

I hereby certify that I have surveyed and platted the property described on this plat as REPLAT OF LOTS 2, 3, AND 4, BLOCK 1, OF THE REPLAT OF LOTS 8, 9, AND 10, BLOCK 1, CAIRNBRAE FARMS SUBDIVISION, that this plat is a correct representation of the survey, that all distances are correctly shown on the plat in feet and hundredths of a foot, that all monuments have been correctly placed in the ground as shown, that the outside boundary lines are correctly designated on the plat and that there are no wet lands or public highways to be designated other than as shown.

Michael P. Kleinschmidt
Michael P. Kleinschmidt, Land Surveyor
Minnesota Registration Number 10942

NORTHWESTERN NATIONAL BANK OF ROCHESTER, A United States Corporation, only as mortgagees of Lot 3, Block 1 of the Replat of Lots 8, 9, and 10, Block 1.

Dean C. Ihrke, Senior Vice President

Marlo D. Anderson, Assistant Vice-President
State of Minnesota ss
County of Olmsted

The above Surveyor's Certificate was subscribed and sworn to before me, a notary public within and for said county and state on this 9th day of September, 1981.

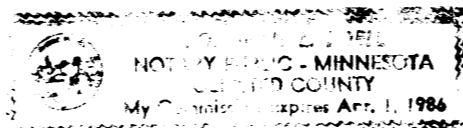

Donna C. Reilly
Notary Public, Olmsted County, Minnesota
My Commission Expires April 1, 1986

We, the members of the Olmsted County Planning Advisory Commission do hereby certify that we have examined the plat as shown, and find that it conforms to the provisions of the Subdivision Ordinance of the County of Olmsted.

Donna C. Reilly
Commission Chairman

We, the members of the Township Board of Supervisors for Rochester Township, Olmsted County, Minnesota, do hereby certify that we have approved the accompanying plat, in testimony whereof, we have signed our names this 8th day of September, 1981.

David J. [Signature] Chairman
William J. [Signature] Supervisor
[Signature] Supervisor

The Olmsted County Board of Health has approved this plat for water supply and sewage disposal systems.

Richard A. Peter
County Public Health Engineer

Recommended for approval this 10 day of Sept, 1981.

[Signature]
Olmsted County Highway Engineer

I certify that this plat has been checked mathematically and that the plat conforms to the applicable platting laws.

Approved this 3rd day of Sept, 1981.

By Robert W. Brand
Olmsted County Surveyor

I, Ross Browning, County Auditor in and for said county, do hereby certify that the accompanying plat was duly approved by the Board of County Commissioners at a meeting held on the 3rd day of November, 1981, in testimony whereof, I have signed my name and affixed the seal of said county this 3rd day of November, 1981.

Ross Browning
County Auditor
Maureen Nelson, Deputy

No delinquent taxes due and transfer entered this 3rd day of November, 1981.

Ross Browning
County Auditor
Maureen Nelson, Deputy

Document Number 10000

I hereby certify that this instrument was filed in the office of the County Recorder for record on this 3 day of November, 1981, at 11:44 o'clock A. M., and was duly recorded in Book of Plata on page .

County Recorder
Catherine E. Wong, Deputy
Olmsted County, Minnesota

State of Minnesota ss
County of Olmsted

The foregoing instrument was acknowledged before me this 8th day of September, 1981 by Dean C. Ihrke, Senior Vice-President and Marlo D. Anderson, Assistant Vice-President of Northwestern National Bank of Rochester, a United States Corporation, on behalf of the

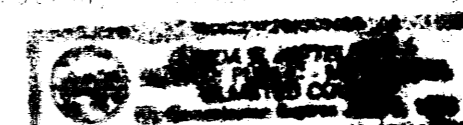

REPLAT OF LOTS 2, 3, AND 4, BLOCK 1, OF THE REPLAT OF LOTS 8, 9, AND 10, BLOCK 1, CAIRNBRAE FARMS SUBDIVISION

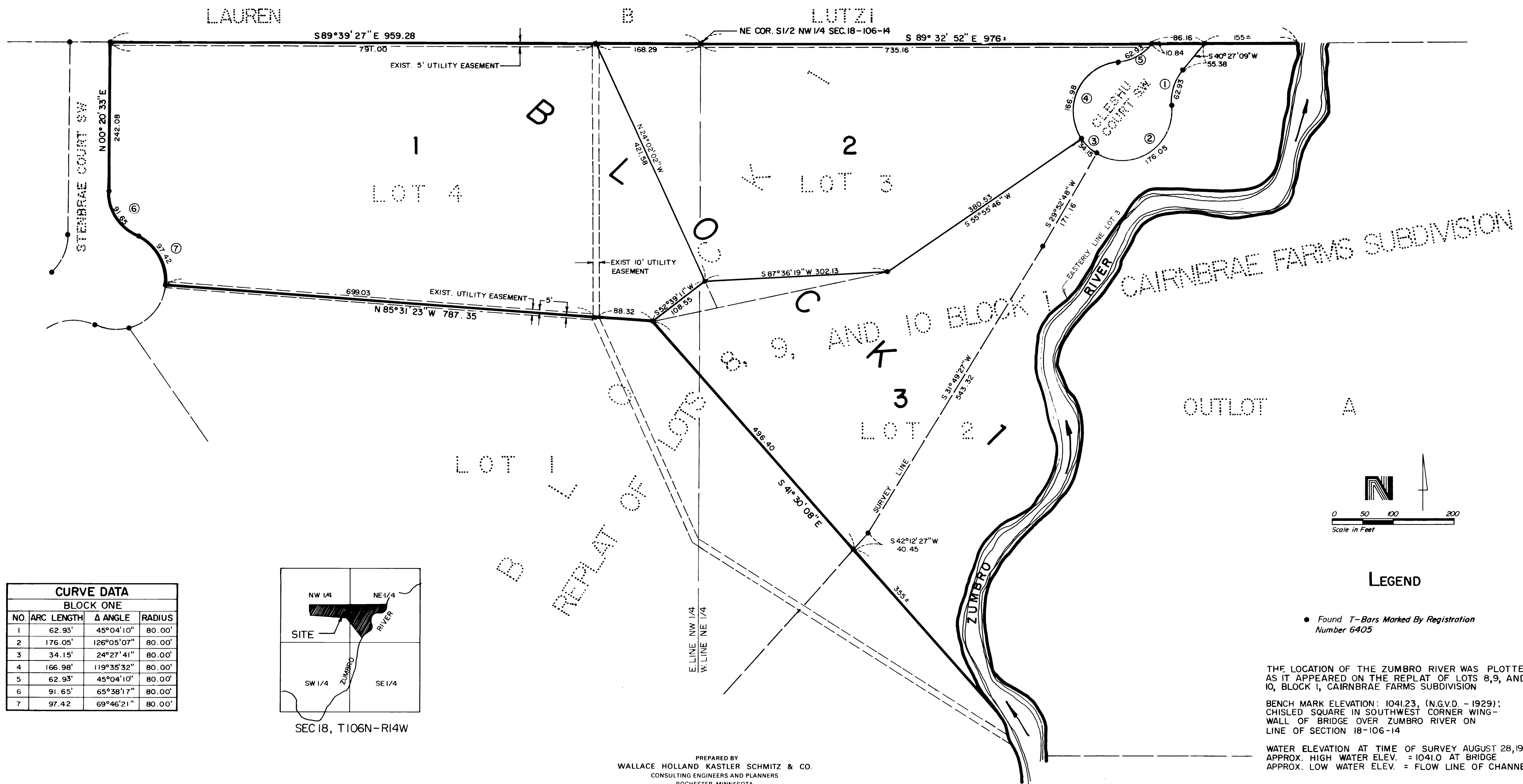

| CURVE DATA | | | |
|------------|------------|------------|--------|
| BLOCK ONE | | | |
| NO. | ARC LENGTH | Δ ANGLE | RADIUS |
| 1 | 62.93' | 45°04'10" | 80.00' |
| 2 | 176.05' | 126°05'07" | 80.00' |
| 3 | 34.15' | 24°27'41" | 80.00' |
| 4 | 166.98' | 119°35'32" | 80.00' |
| 5 | 62.93' | 45°04'10" | 80.00' |
| 6 | 91.65' | 65°38'17" | 80.00' |
| 7 | 97.42' | 69°46'21" | 80.00' |

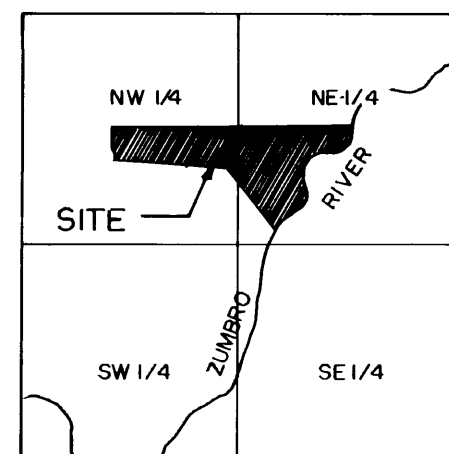

SEC 18, T106N-R14W

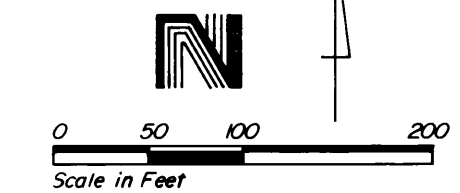

LEGEND

• Found T-Bars Marked By Registration Number 6405

THE LOCATION OF THE ZUMBRO RIVER WAS PLOTTED AS IT APPEARED ON THE REPLAT OF LOTS 8, 9, AND 10, BLOCK 1, CAIRNBRAE FARMS SUBDIVISION

BENCH MARK ELEVATION: 1041.23, (N.G.V.D. - 1929):
CHISLED SQUARE IN SOUTHWEST CORNER WING-WALL OF BRIDGE OVER ZUMBRO RIVER ON LINE OF SECTION 18-106-14

WATER ELEVATION AT TIME OF SURVEY AUGUST 28, 1981 = 1034.0
APPROX. HIGH WATER ELEV. = 1041.0 AT BRIDGE
APPROX. LOW WATER ELEV. = FLOW LINE OF CHANNEL

PREPARED BY
WALLACE HOLLAND KASTLER SCHMITZ & CO.
CONSULTING ENGINEERS AND PLANNERS
ROCHESTER, MINNESOTA