

VILLA MEADOWS SUBDIVISION REPLAT

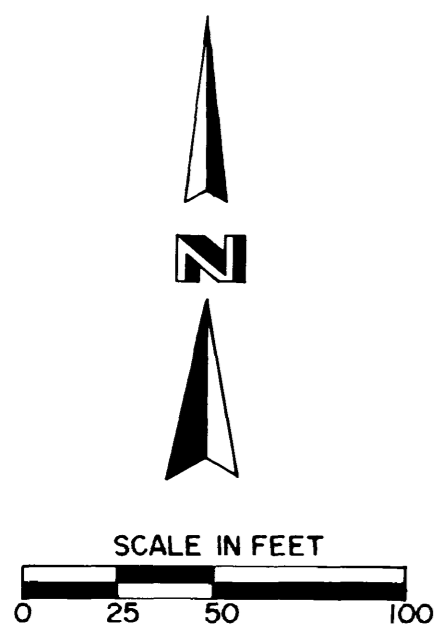

LEGEND

- DENOTES T-BARS FOUND MARKED BY REG. NO. 6405
- DENOTES T-BARS SET MARKED BY REG. NO. 10942
- Δ = DELTA ANGLE
- L = ARC LENGTH
- R = RADIUS

ALL BEARINGS ARE IN RELATION WITH THE SOUTH LINE OF VILLA MEADOWS SUBDIVISION WHICH IS ASSUMED TO HAVE A BEARING OF N 89° 56' 29" W

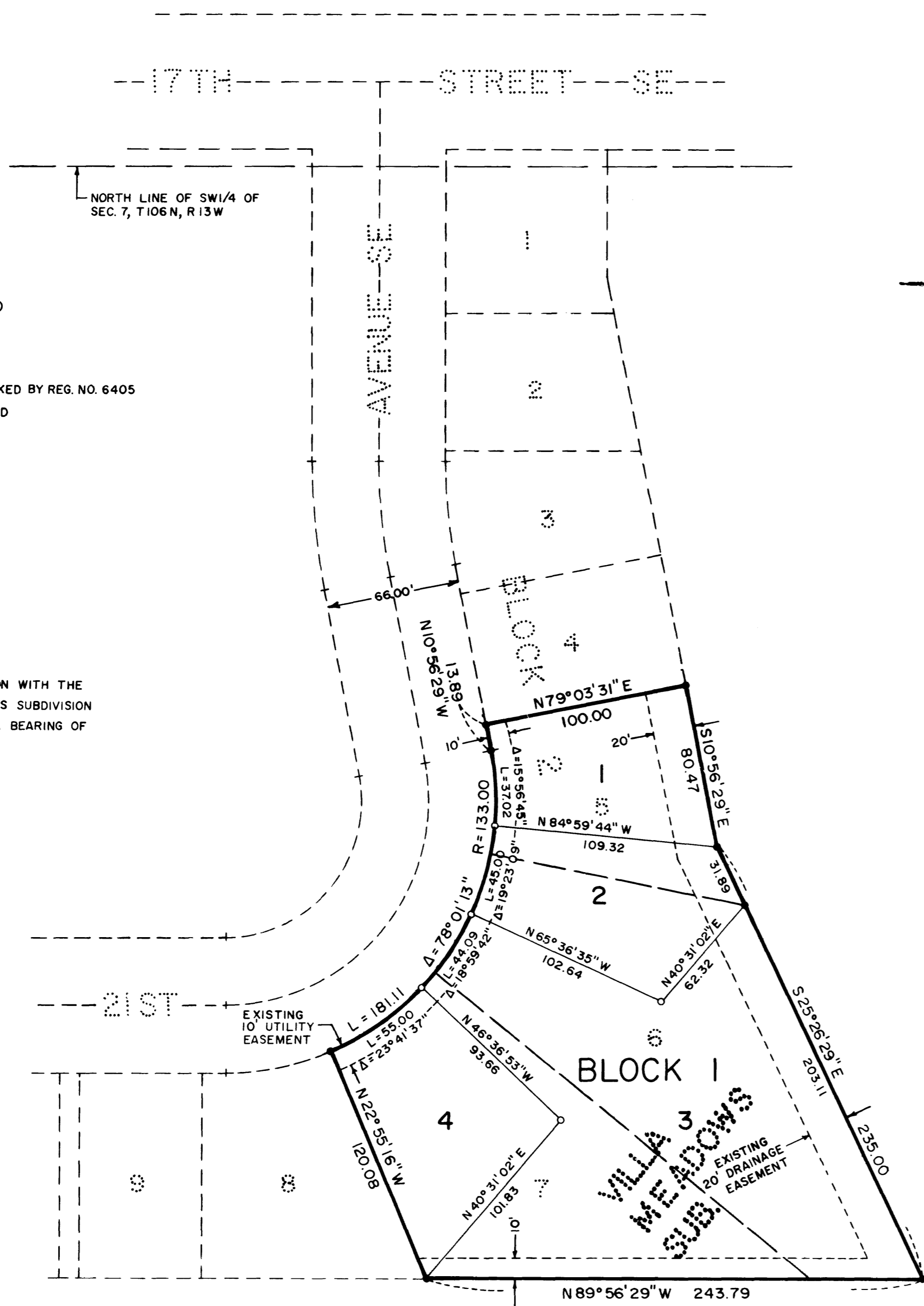

DEDICATION

KNOW ALL MEN BY THESE PRESENTS: That Robert F. Dashow and Sonia C. Dashow, his wife, and Thomas C. Dashow and Ananita C. Dashow, his wife, owners and proprietors of the following described property situated in the County of Olmsted, State of Minnesota, to-wit:

Lots 5, 6, and 7, Block 2, Villa Meadows Subdivision according to the plat of record in Olmsted County, Minnesota,

have caused the same to be surveyed and platted as VILLA MEADOWS SUBDIVISION REPLAT and dedicate the easements as shown on this plat for drainage and utility purposes only.

In witness whereof said Robert F. Dashow, and Sonia C. Dashow, Thomas C. Dashow and Ananita C. Dashow have hereunto set our hands this 1st day of August, 1981.

Robert F. Dashow Thomas C. Dashow
Robert F. Dashow Thomas C. Dashow

Sonia C. Dashow Ananita C. Dashow
Sonia C. Dashow Ananita C. Dashow

The foregoing instrument was acknowledged before me this 1st day of August, 1981 by Robert F. Dashow and Sonia C. Dashow.

Cheryl S. Peters
Notary Public, Olmsted County, Minnesota
My Commission expires 3/26/88

State of Minnesota
County of Olmsted

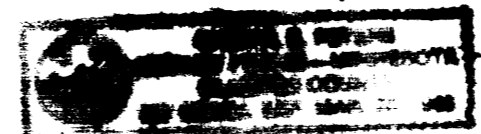

The foregoing instrument was acknowledged before me this 1st day of August, 1981 by Thomas C. Dashow and Ananita C. Dashow.

Cheryl S. Peters
Notary Public, Olmsted County, Minnesota
My Commission expires 3/26/88

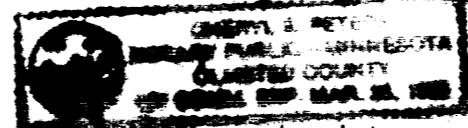

UTILITY EASEMENTS DEFINED

An unobstructed easement for the construction and maintenance of all necessary overhead, underground or surface, public utilities including rights to conduct drainage and trimming on said easement.

DRAINAGE EASEMENT DEFINED

An unobstructed easement for the operation and maintenance of waterways, both surface and underground, running over, across, and under said easement.

Surveyor's Certificate

I hereby certify that I have surveyed and platted the property described on this plat as VILLA MEADOWS SUBDIVISION REPLAT, that this plat is a correct representation of the survey, that all distances are correctly shown on the plat in feet and hundredths of a foot, that all monuments have been correctly placed in the ground as shown, that the outside boundary lines are correctly designated on the plat and that there are no wet lands or public highways to be designated other than as shown.

Michael P. Kleinschmidt
Michael P. Kleinschmidt, Land Surveyor
Minnesota Registration No. 10942

State of Minnesota
County of Olmsted

The foregoing Surveyor's Certificate was acknowledged before me this 23rd day of Oct, 1980 by Michael P. Kleinschmidt, Minnesota Registration No. 10942.

Thomas C. Boel
Notary Public, Olmsted County, Minnesota
My Commission expires April 1, 1986

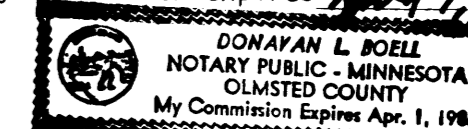

COUNTY SURVEYOR

I certify that this plat has been checked mathematically and that the plat conforms to the applicable platting laws.

Approved this 4th day of Nov., 1980

By Roger W. Brand
Olmsted County Surveyor

CITY APPROVAL

I, Carole Grimm, City Clerk in and for said City of Rochester, do hereby certify that on the 17th day of August, 1981 the accompanying plat was duly approved by the Common Council of the City of Rochester. In testimony thereof, I have hereunto signed my name and affixed the seal of said City of Rochester this 18th day of August, 1981.

Carole A. Grimm
City Clerk of City of Rochester, MN

**COUNTY AUDITOR
TAX STATEMENT**

No delinquent taxes and transfer entered this 18th day of August, 1981.

Russ Brunning
County Auditor

COUNTY RECORDER 437402
Document Number

I hereby certify that this instrument was filed in the office of the County Recorder for record on this 19th day of August, 1981, at 10:12 O'Clock A.M., and was duly recorded in Book _____ of Plats on page _____.

County Recorder
Olmsted County, Minnesota
Carole M. Ferris
Deputy