

SATTRE'S REPLAT OF THE S 1/2 LOT 2 & LOTS 3-7-8-9  
BLOCK 5 GOLDEN HILL ADDITION

Scale 1"=40'

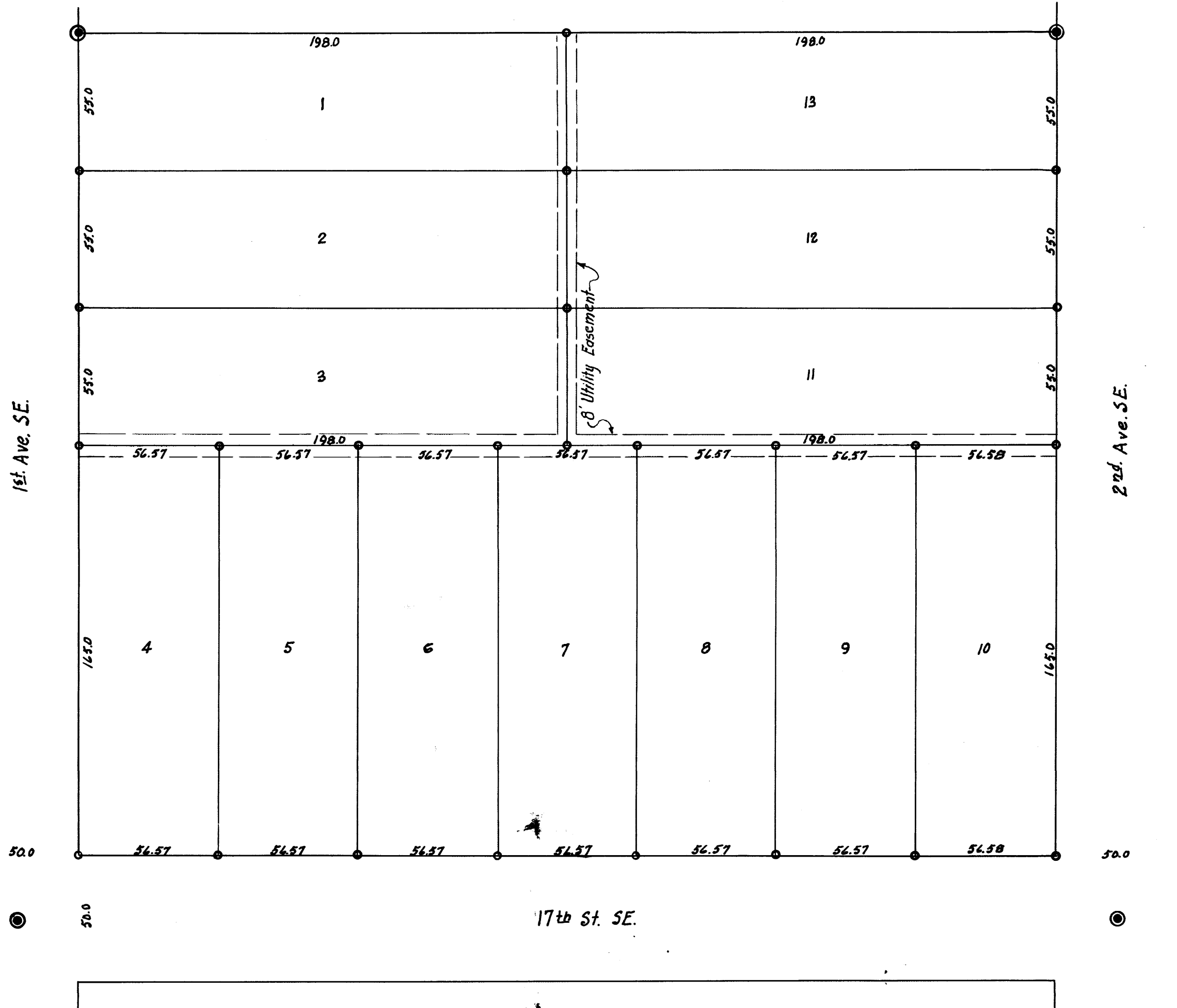

Owners Certificate

We the undersigned Clarence Sattre and Mabel Sattre (his wife) and Hazel Kitzman (a widow), mortgagee, do hereby certify that we are the owners of the lands described in the foregoing Surveyors Certificate, that we have caused the same to be surveyed, staked and platted into Lots, such replat to be known and designated as "Sattre's Replat of the S 1/2 Lot 2 and Lots 3-7-8-9 Block 5 Golden Hill Addition." In testimony whereof we have here-on set our hands and seals this 24 day of December 1955 A.D.

In the presence of:

Frank A. Skow Witness  
Richard J. Johnson Witness  
Florence J. Ryan Witness

Clarence Sattre  
Clarence Sattre  
Mabel Sattre  
Mabel Sattre  
Hazel Kitzman  
Hazel Kitzman

State of Minnesota  
County of Olmsted, S.S.

On this 24 day of December 1955, before me a Notary Public within and for said County, personally appeared Clarence Sattre, Mabel Sattre and Hazel Kitzman to me known to be the persons described in and who executed the foregoing Instrument and acknowledged that they executed the same as their free act and deed.

Richard J. Johnson  
Notary Public, Olmsted County, Minnesota.  
My commission expires August 31, 1961

Approved this 3 day of January 1956 for Sewage Disposal and Water Supply.  
Thomas B. Hall Engineer Reg. No. 2608

Approved this 5 day of January 1956 Board of Supervisors, Rochester Township.  
El B. Holm Chairman  
Robert H. Johnson Supervisor  
Walter Johnson Supervisor

Approved this 10 day of January 1956 by Dr. Charles Spear Chairman Olmsted County Planning Commission

State of Minnesota  
County of Olmsted, S.S.

I, Frances L. Underleak, County Auditor in and for said County do hereby certify that the attached Plat was duly approved by the Board of County Commissioners at a meeting held this 9 day of February A.D. 1956. In testimony whereof I have signed my name and affixed the Seal of said County this 24 day of February A.D. 1956.

Frances L. Underleak County Auditor

Taxes paid for the year 1955 Earl A. Posteri County Treasurer

Taxes paid and transfer entered this 24 day of February 1956 Frances L. Underleak County Auditor

State of Minnesota  
County of Olmsted, S.S.

Filed for record this 27 day of February A.D. 1956 at 10 o'clock AM, and recorded in Book of Plats Page       
Tom Moore Register of Deeds.

Surveyors Certificate.

State of Minnesota  
County of Olmsted, S.S.

I, Henry M. Kalb do hereby certify that at the request of Clarence Sattre and Mabel Sattre (his wife), and Hazel Kitzman (a widow), owners of the following described tracts of land to-wit: The S 1/2 Lot No. 2 & Lots 3-7-8-9 Block 5 Golden Hill Addition which plat is on file in the Office of Register of Deeds in the Courthouse at Rochester, Minnesota, and that I have surveyed and platted said tracts into Lots as shown on the accompanying Plat, and to be designated and known as "Sattre's Replat of the S 1/2 Lot 2 and Lots 3-7-8-9 Block 5 Golden Hill Addition." I further certify that the accompanying plat is a true and accurate representation of the survey, that all distances are correctly shown in feet and decimals, that monuments for guidance of future surveys have been placed in the ground at places shown thus ⊙ and that there no wet lands thereon.

Henry M. Kalb Registered Land Surveyor No 2151.

Subscribed and sworn to before this 8 day of February  
Notary Public, Olmsted County, Minnesota. My commission expires  
Emilgen W. Krueger Nov. 18, 1956

Emilgen W. Krueger  
Notary Public, Olmsted County, Minnesota.

