

PLAT OF LEMKE SUBDIVISION

ROCHESTER, MINNESOTA SURVEYOR'S CERTIFICATE

I, K.M. McGhie, Registered Civil Engineer and Land Surveyor, do hereby certify that, at the request of George H. Lemke, I have surveyed and platted into lots and streets as shown on the accompanying plat on which this certificate is written and which shall be known and designated as LEMKE SUBDIVISION the following described tract of land: The South 873.0 feet of the East five acres of the Southeast quarter of the Southwest quarter of Section 26 Township 107 North, Range 14 West; also beginning at a point on the West line of Outlot No. 1 of Northern Addition which is 222.0 feet South of the Northwest corner of said Outlot, thence East parallel with the North line of said Outlot a distance of 116.0 feet, thence South 96.5 feet, thence West 58.0 feet, thence South to the centerline of Fourteenth Street Northwest, thence West 58 feet to the West line of Outlot No. 1, thence North to the place of beginning; also the West 200.0 feet of the North 222.0 feet of Outlot No. 1; also the West 180.0 feet of the South 2 acres of Outlot No. 2 Northern Addition; Also beginning at a point on the West line of Outlot No. 2 Northern Addition which is 23.9 feet South of the Northwest corner of said Outlot, thence South along the lot line a distance of 47.39 feet, thence East a distance of 33.0 feet, thence Northwest a distance of 57.85 feet to the place of beginning. And I further certify that the accompanying plat is a correct record and representation of the survey, that all distances are correctly shown in feet and decimals of feet, that monuments for the guidance of future surveys have been placed in the ground as shown thus \bullet and described on the plat, that the outside boundaries are correctly shown on the plat; that there are no wet lands thereon; and that said tract has not been previously platted.

Dated this 21 day of Dec. 1955 A.D.
 Subscribed and sworn to before me, a Notary Public this 21st day of December 1955 A.D.
 My commission expires April 7, 1957.
K.M. McGhie
 K.M. McGhie, Registered Civil Engineer and Land Surveyor No. 1613
 Notary Public, Olmsted County, Minnesota

DEDICATION

We the undersigned certify that we are the sole interested parties in the tracts of land described in the foregoing SURVEYOR'S CERTIFICATE which is written on this plat on which this instrument is written that they have caused the same to be surveyed and platted into lots and streets under the name of LEMKE SUBDIVISION as shown by said plat, and they do hereby dedicate to the Public for public use forever the streets shown thereon.

Owners	Signatures	Mortgagee	Dated
Crenlo Inc., by John C. Enblom, President, and Roger R. Cresswell, Vice-Pres.	<u>John C. Enblom</u> <u>Roger R. Cresswell</u>	Olmsted County Bank & Trust Co.	<u>Jan 30 1956</u> <u>Jan 30 1956</u>
Inez Buske and Ernest W. Buske, her husband	<u>Inez Buske</u> <u>Ernest W. Buske</u>	<u>W.F. Sperling</u> Cashier	<u>Feb 4 1956</u> <u>Feb 4 1956</u>
Mathilda H. Wenzel, a widow	<u>Mathilda H. Wenzel</u>		<u>Jan 30 1956</u>
Emil A. Evjen and Esther E. Evjen, his wife	<u>Emil A. Evjen</u> <u>Esther E. Evjen</u>		<u>Feb 13 1956</u> <u>Feb 13 1956</u>
Alton Shefelbine and Louise E. Shefelbine, his wife	<u>Alton Shefelbine</u> <u>Louise E. Shefelbine</u>		<u>Feb 3 1956</u> <u>Feb 3 1956</u>
Peter B. Krueger and Lura A. Krueger, his wife	<u>Peter B. Krueger</u> <u>Lura A. Krueger</u>		<u>Feb 17 1956</u> <u>Feb 17 1956</u>
Andrew A. Meyer and Marie A. Meyer, his wife	<u>Andrew A. Meyer</u> <u>Marie A. Meyer</u>		<u>Feb 9 1956</u> <u>Feb 9 1956</u>
George H. Lemke and Clara H. Lemke, his wife	<u>George H. Lemke</u> <u>Clara H. Lemke</u>	<u>Louise E. Shefelbine</u>	<u>Feb 16 1956</u> <u>Feb 16 1956</u>

Signed in the presence of:
 State of Minnesota } S.S.
 County of Olmsted }
Emil A. Evjen, (except the officers of Crenlo Inc. & these persons known to me to be the persons described in and who executed the foregoing instrument and acknowledge that they executed the same as their free act and deed.)

State of Minnesota } S.S.
 County of Olmsted }
Al Cunningham
 Notary Public Olmsted County, Minnesota
 My commission expires Oct 9 1961
 On the 30 day of Jan 1956 A.D. before me a Notary Public, personally appeared John C. Enblom and Roger R. Cresswell to me known, who being each by me duly sworn, did say that they are respectively the President and Vice-President of Crenlo Inc., of Rochester, Minnesota and that the seal affixed to said instrument is the Corporate Seal of said Corporation and the said instrument was signed and sealed in its behalf by the authority of its members, and said John C. Enblom and Roger R. Cresswell acknowledged said instrument to be the free act and deed of said Corporation.

State of Minnesota } S.S.
 County of Olmsted }
Al Cunningham
 Notary Public Olmsted County, Minnesota
 My commission expires Oct 9 1961
 On the 30 day of Jan 1956 A.D. before me a Notary Public, personally appeared L.J. Fiegal and W.F. Sperling to me known, who being each by me duly sworn, did say that they are respectively the President and Cashier of Olmsted County Bank & Trust Co. of Rochester, Minnesota and that the seal affixed to the foregoing instrument is the Corporate Seal of said Corporation and the said instrument was signed and sealed in its behalf by the authority of its members, and said L.J. Fiegal and W.F. Sperling, acknowledged said instrument to be the free act and deed of said Corporation.

State of Minnesota } S.S.
 County of Olmsted }
 City of Rochester }
Al Cunningham
 Notary Public Olmsted County, Minnesota
 My commission expires Oct 9 1961

I, Elfreda Reiter, Deputy City Clerk, in and for the City of Rochester, do hereby certify that on 20th day of February 1956 A.D. the accompanying plat was duly approved by the Common Council of the City of Rochester in testimony thereof I have hereunto signed my name and affixed the Seal of said City of Rochester this 21st day of February 1956 A.D.

Taxes paid and transfer entered this 1st day of March 1956.
 Taxes for the year 1955 on the lands described within are paid.
Elfreda Reiter
 Deputy City Clerk
Frances L. Underleaf
 County Auditor
Karl H. Posten
 County Treasurer

224276
 State of Minnesota } S.S.
 County of Olmsted }
 Filed for record this 2nd day of March 1956 A.D. at 5:40 clock P.M. in Book 31 of Plats on page
Sam Moore
 Register of Deeds

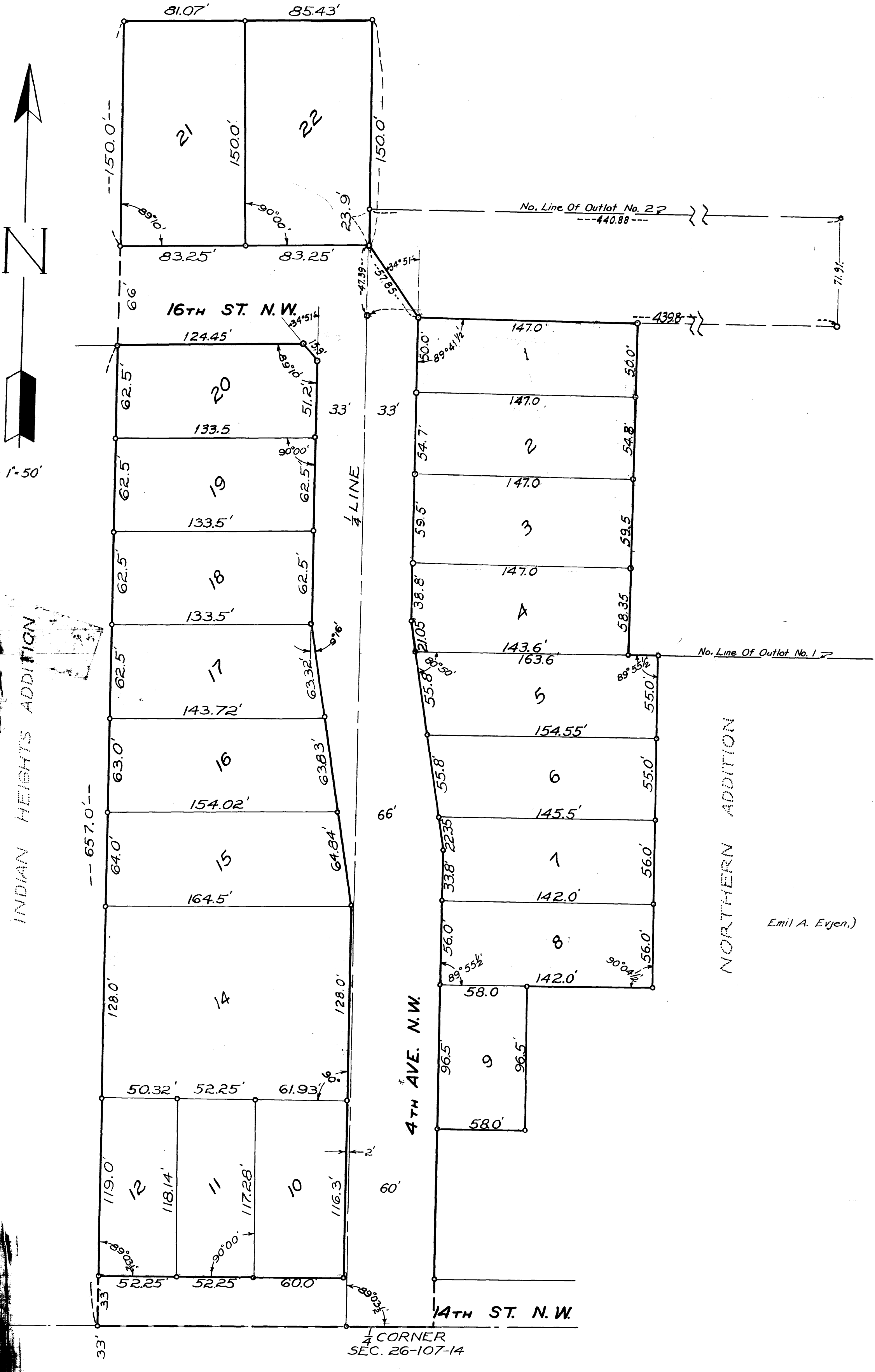

of Minnesota } S.S.
 City of Winona }
 On the 1 day of 1956 before me a notary public in and for said county, personally appeared Severin Steiger, to me to be the person described in and who executed the foregoing instrument and acknowledged that he executed the same as his act and deed.
 WITNESS: Phyllis Spawall
Walter Schumacher
 Notary Public, Winona County, Minnesota
 My commission expires Aug 18 1962 A.D.