

NORTHERN SLOPES EIGHTH SUBDIVISION

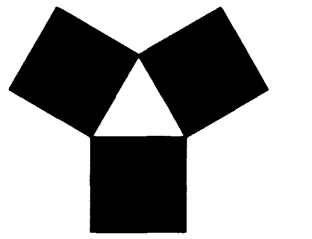

YAGGY COLBY ASSOCIATES

ENGINEERS • ARCHITECTS
SURVEYORS • PLANNERS
LANDSCAPE ARCHITECTS

717 THIRD AVENUE SOUTHEAST
ROCHESTER, MINNESOTA 55904
507-288-6464
FAX 507-288-5058

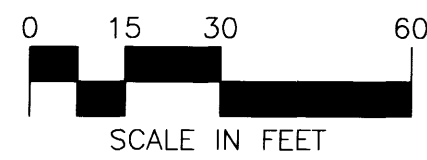
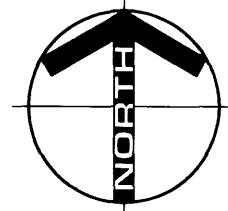

MONUMENTS

- 1/2" Rebars
- 3/4" Iron Pipes
- Found Monuments (Pipe, Rod, Etc.)
- No Monuments Found or Set

All monuments set have a plastic cap stamped R.L.S. 20703.

BEARINGS

Plat bearings are Minnesota State Plane Grid Azimuths measured to the right from Grid North.

UTILITY EASEMENT DEFINED (U.E.)

An unobstructed easement for the construction and maintenance of all necessary overhead, underground or surface public utilities, including rights to conduct drainage and trimming on said easement.

CONTROLLED ACCESS DEFINED

Ingress and egress to, from or across the abutting roadway is restricted by the road authority pursuant to Minnesota State Statute 160.08.

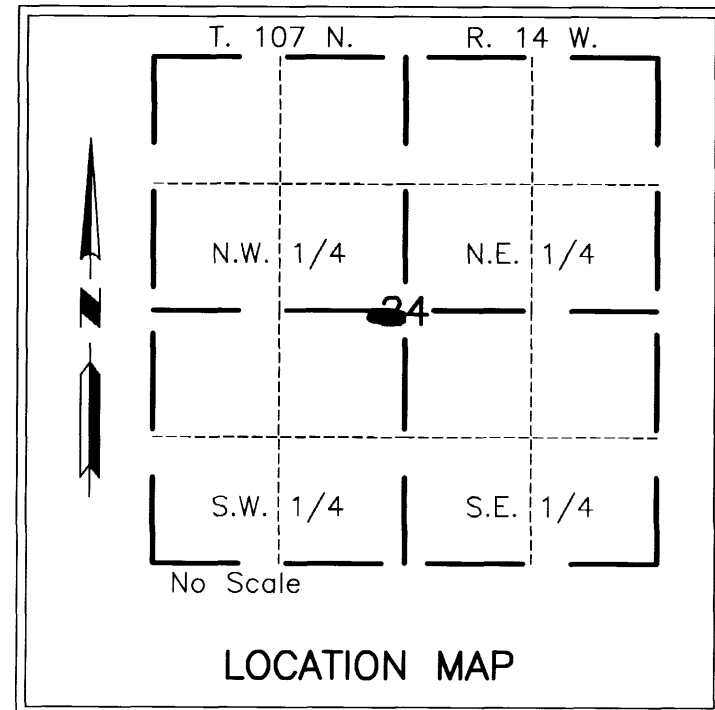

INSTRUMENT OF DEDICATION

KNOW ALL MEN BY THESE PRESENTS: That Payne Company, a Minnesota Corporation, Owners and Proprietors of the following described property, situated in the County of Olmsted, State of Minnesota, to wit:

All of Lot 7, Block 1, Northern Slopes Seventh Subdivision, according to the plat thereof on file at the County Recorder's Office, Olmsted County, Minnesota.

Said tract contains 0.78 acres more or less.

Have caused the same to be surveyed, platted and replatted as NORTHERN SLOPES EIGHTH SUBDIVISION and grant the easements as shown on this plat.

In witness whereof, said Payne Company has caused these presents to be signed by its proper Officers this 17th day of November, 1994.

Harold E. Payne
Harold E. Payne, Chairman

Roger H. Payne
Roger H. Payne, President

STATE OF MINNESOTA
COUNTY OF OLMSTED

The foregoing instrument was acknowledged before me this 17th day of November, 1994, by Harold E. Payne and Roger H. Payne, Chairman and President respectively, of Payne Company, a Minnesota Corporation on behalf of the Corporation.

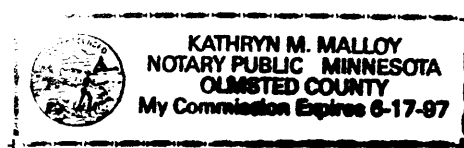

Kathryn M. Malloy
Notary Public, Olmsted County, MN
My Commission Expires 6-17-97

COUNTY AUDITOR/TREASURER

Taxes payable in the year 1994 on the land herein described have been paid, there are no delinquent taxes and transfer has been entered this 17th day of November, 1994.

Bob Ryan
Olmsted County Auditor/Treasurer
By *Karen Coker* Deputy

COUNTY RECORDER **695243**

Document Number _____

I hereby certify that this instrument was filed in the Office of the County Recorder for record on this 17th day of NOV., 1994, at 3 o'clock P.m. and was duly recorded in Olmsted County Records.

MARY CALLIER

Olmsted County Recorder
By *Lori Buska* - Deputy

COUNTY SURVEYOR

I certify that this plat has been checked mathematically and that the plat conforms to applicable platting laws.

This 17 day of November, 1994.

Edward P. Kivela
Olmsted County Surveyor

STATE OF MINNESOTA
COUNTY OF OLMSTED
CITY OF ROCHESTER

I, Carole A. Grimm, City Clerk, in and for the City of Rochester, do hereby certify that on the 7 day of Sept., 1991, the accompanying plat was duly approved by the Common Council of the City of Rochester. In testimony whereof, I have hereunto signed my name and affixed the Seal of said City of Rochester this 15 day of November 1994.

Carole A. Grimm
Carole A. Grimm, City Clerk

SURVEYOR'S CERTIFICATE

I do hereby certify that I have surveyed, platted and replatted the property described on this plat as NORTHERN SLOPES EIGHTH SUBDIVISION, that this plat is a correct representation of said survey, that all distances are correctly shown on said plat in feet and hundredths of a foot, that all monuments have been correctly placed in the ground as shown or will be correctly placed in the ground as designated; that the outside boundary lines are correctly designated; and that there are no wetlands as defined in MS 505.02, Subd. 1, or public highways to be designated on said plat other than as shown.

Michael J. Fritz
Michael J. Fritz
Minnesota R.L.S. No. 20705

STATE OF MINNESOTA
COUNTY OF OLMSTED

The foregoing Surveyor's Certificate was acknowledged before me this 16th day of November, 1994, by Michael J. Fritz, R.L.S. No. 20703.

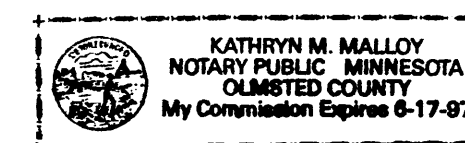

Kathryn M. Malloy
Notary Public, Olmsted County, MN
My Commission Expires 6-17-97

PROJECT NUMBER: 3644
COMPUTER FILE: 3644SF01.DWG
DATE: 08-02-94
DRAWN BY: D.R.C.

