

FIERKE'S FIRST REPLAT

ROCHESTER, MINNESOTA

NOTE:
 ALL MONUMENTS SHOWN THUS: ○
 ARE 5/8" I.D. CAPPED PIPES SET
 WITH REGISTRATION NO. 11622.
 ALL MONUMENTS SHOWN THUS: ●
 ARE FOUND 5/8" PIPES.
 UNLESS OTHERWISE NOTED.
 BASIS OF BEARING SYSTEM:
 ALL BEARINGS ARE IN RELATIONSHIP
 WITH THE SOUTH LINE N.E. 1/4 SEC. 7,
 WHICH IS ASSUMED TO BE S89°49'54"E.

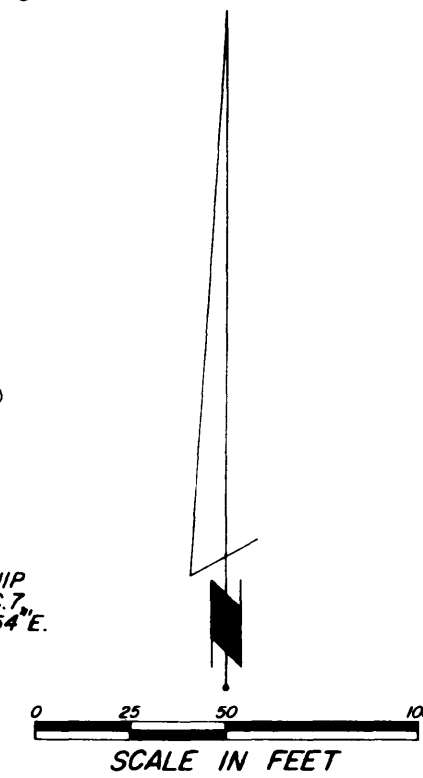

I hereby certify that I have surveyed and platted the property described on this plat as FIERKE'S FIRST REPLAT; that this is a correct representation of the survey; that all distances are correctly shown on the plat; that all monuments have been correctly placed in the ground as shown; that the outside boundary lines are correctly designated on the plat; that there are no wet lands or public highways to be designated on said plat other than as shown thereon; and that said plat has been previously platted as Fierke's Subdivision.

James E. Swanson
 James E. Swanson R.L.S.
 Minnesota Registration Number 11622

State of Minnesota
 County of Olmsted

The surveyor's certificate was subscribed and sworn to before me, a Notary Public, this 24th day of April, 1980.

Notary Public, Olmsted County
 My commission expires _____

Filed for record this 13 day of May, 1980
 at 4 o'clock p.m. in book _____ of plats, on
 page _____, as instrument number _____.

Lisa Finstein
 County Recorder, Olmsted County, Minnesota
Carol M. Lake, Deputy

No delinquent taxes due and transfer entered this 13th day of May, 1980.

Ross Humming by Malva Nelson, Deputy
 County Auditor

County Surveyor

I certify that this plat has been checked mathematically and that the plat conforms to the applicable platting laws, this 1st day of May, 1980 A.D.

Roger W. Brand
 Olmsted County Surveyor

State of Minnesota
 County of Olmsted
 City of Rochester

I, Carol A. Grimm, City Clerk in and for the City of Rochester, do hereby certify that on the 5th day of May, 1980 A.D., the accompanying plat was duly approved by the Common Council of the City of Rochester. In testimony thereof I have here unto signed my name and affixed the seal of said City of Rochester this 6th day of May, 1980 A.D.

Carol A. Grimm
 City Clerk, City of Rochester

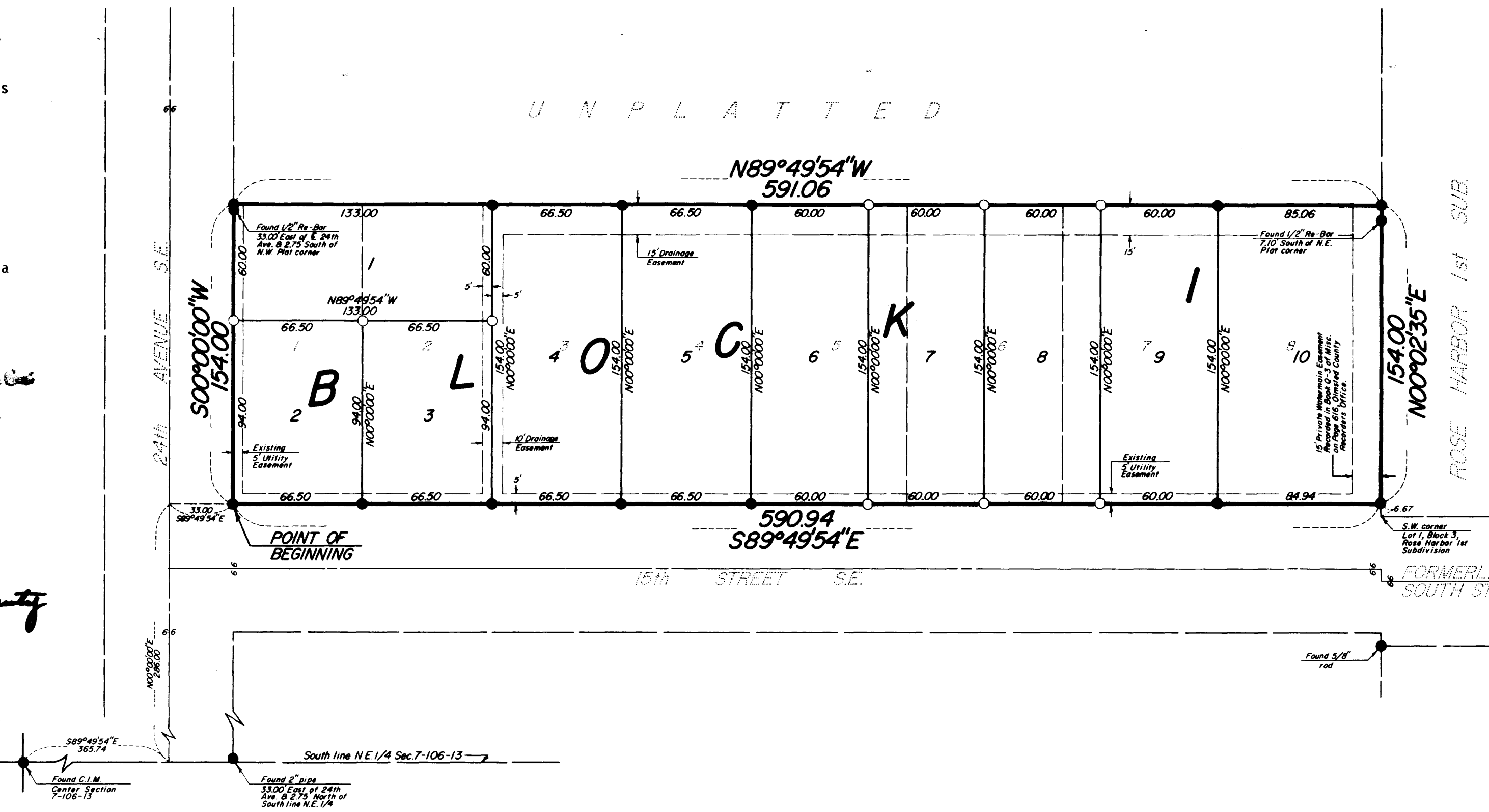

Drainage Easement Defined:
 An unobstructed easement for the operation and maintenance of waterways, both surface and underground, running over, across, and under said easement.

Owner's Dedication

KNOW ALL MEN BY THESE PRESENTS: That Builders Land Company, a Minnesota corporation, owner and proprietor of the following described property situated in the City of Rochester, State of Minnesota to wit:

Lots 1-8 inclusive, Block 1, Fierke's Subdivision

have caused the same to be surveyed and platted as FIERKE'S FIRST REPLAT and do hereby grant the easements as shown on this plat.

In witness whereof said Builders Land Company has caused these presents to be signed by its proper officers and its corporate seal to be hereunto affixed this 29th day of APRIL, 1980.

E. Patrick Dargis Robert J. Simonsen
 E. Patrick Dargis, President Robert J. Simonsen, Secretary

State of Minnesota
 County of Hennepin

The foregoing instrument was acknowledged before me this 29th day of April, 1980, by E. Patrick Dargis, its President, and Robert J. Simonsen, its Secretary, officers of Builders Land Company on behalf of the corporation.

Kathleen R. Anderson
 Notary Public, Hennepin County, Minnesota

My commission expires _____

OFFICIAL PLAT

PREPARED BY:
 MCGHIE & BETTS, INC.
 CONSULTING ENGINEERS
 LAND SURVEYORS
 ROCHESTER, MINNESOTA

FIERKE'S FIRST REPLAT