

REPLAT OF OUTLOT "A" DALEY'S SECOND SUBDIVISION

OLMSTED COUNTY, MINNESOTA

This is to certify that James M. Daley and Leora M. Daley, husband and wife, owners of the following described property:

Outlot "A" of Daley's Second Subdivision in the Northeast Quarter of Section 16, Township 107, Range 15, Olmsted County, Minnesota.

have caused said tract of land to be surveyed and platted and to be hereafter known as Replat of Outlot "A" Daley's Second Subdivision, and we do hereby dedicate to the public for public use, the Street, as shown thereof, and grant the easements shown thereon. Witness our hand this 1st day of April, 1977.

James M. Daley
James M. Daley

Leora M. Daley
Leora M. Daley

This is to certify that I, Thomas Taylor, have made a boundary survey and have subdivided the above described property; that the adjoining plat is a correct representation of this survey; that monuments for the guidance of future surveys have been correctly placed in the ground, as shown; that the outside boundary lines are correctly designated on the plat; and that there are no wet lands or public highways to be designated except as shown.

Thomas Taylor
Thomas Taylor
Registration No. 6507

STATE OF MINNESOTA] SS
COUNTY OF OLSTED]

On this 1st day of April, 1977, before me a Notary Public within and for said County, personally appeared Thomas Taylor, known by me to be the person who did execute the above instrument and who being by me duly sworn did say that he executed the same as his own free act and deed.

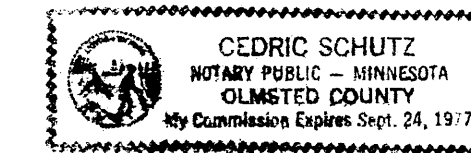

Cedric Schütz
Notary Public, Olmsted County
My commission expires

STATE OF MINNESOTA] SS
COUNTY OF OLSTED]

On this 4th day of April, 1977, before me, a Notary Public within and for said County, appeared James M. Daley and Leora M. Daley, husband and wife, known by me to be the persons who did execute the above instrument and who being by me duly sworn did say that they executed the same as their own free act and deed.

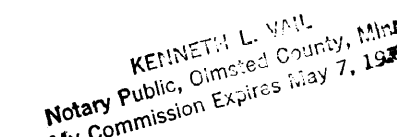

Kenneth L. Vail
Notary Public, Olmsted County
My commission expires 5-7-78

STATE OF MINNESOTA] SS
COUNTY OF OLSTED]

I do hereby certify that the annexed plat was duly approved by the Board of County Commissioners at a meeting held on the 2nd day of April, 1977. In testimony whereof I have signed my name and affixed the seal of said County this 2nd day of May, 1977.

Rosal Branning
County Auditor
Richard Nelson, Deputy
I hereby certify that there are no delinquent taxes due and transfer entered this 2nd day of May, 1977.

Rosal Branning
County Auditor
Richard Nelson, Deputy

I certify that this plat has been checked mathematically and that this plat conforms to all applicable plating laws. Approved this 5th day of April, 1977.

Robert W. Brand
County Surveyor

286519

STATE OF MINNESOTA] SS
COUNTY OF OLSTED]

Filed for record this 2 day of May, 1977 at 2:1/2 o'clock P.M. in Book of Plats on page

Henry J. Evers
Register of Deeds
Carole M. Baker
Deputy

Approved and accepted by the Olmsted County Board of Health, EXCEPT FOR Lot One, Block Two, which requires further testing before approval.

William P. Miller
Olmsted County Public Health Engineer

The Township Board of Supervisors for Kalmar Township, Olmsted County, do hereby certify that we have approved the accompanying plat. In testimony whereof, we have signed our names this 4th day of April, 1977.

Richard Bird
Vernard Cordes

Dale Brooks

We, the members of the Olmsted County Planning Advisory Commission do hereby certify that we have examined the plat as shown, and find that it conforms to the provisions of the Subdivision Ordinance of the County of Olmsted.

Paul Stollberg
Commission Chairman

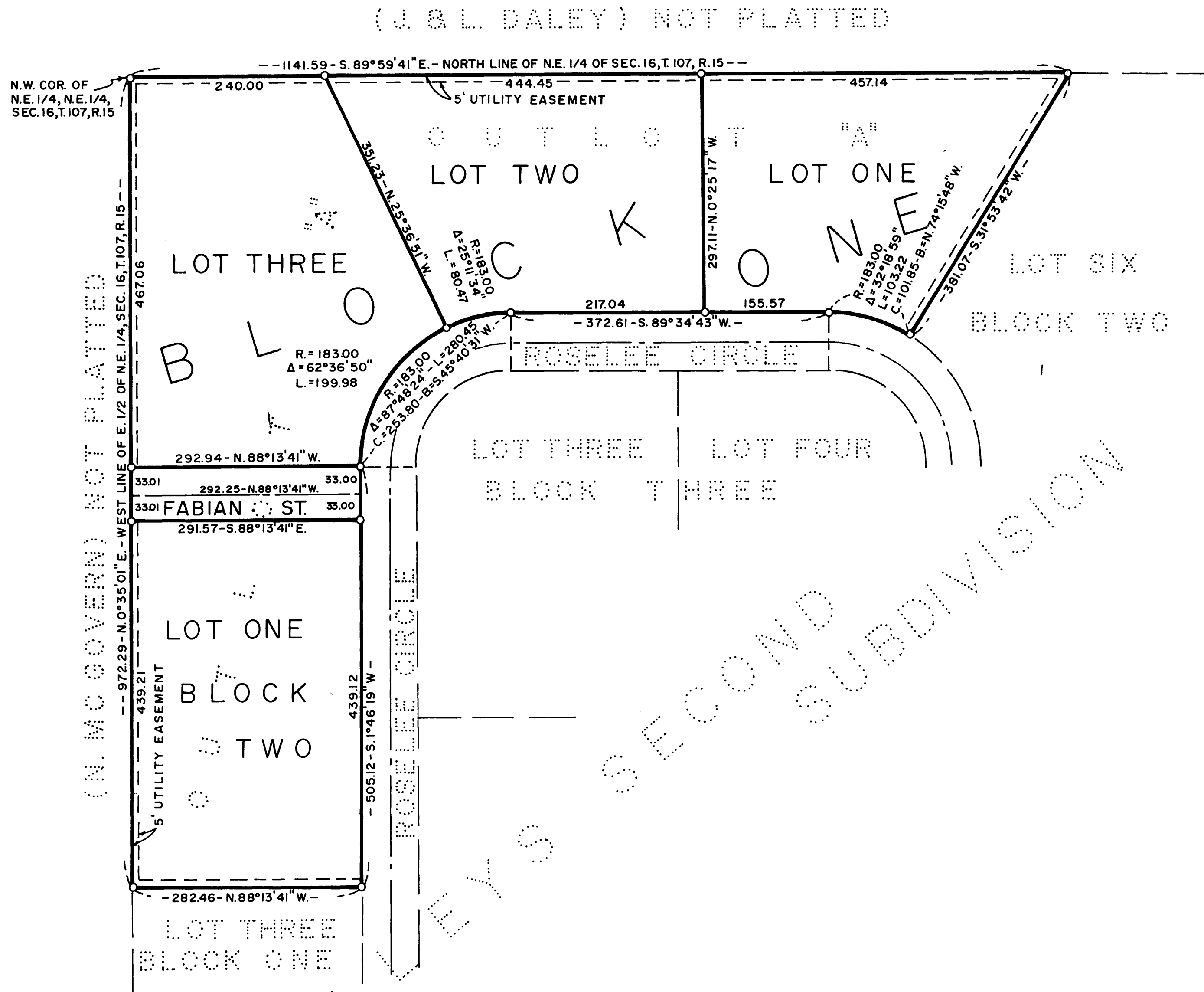

(N.M.C GOVERN) NOT PLATTED

(J. & L. DALEY) NOT PLATTED

DALEY'S SECOND SUBDIVISION

BEARINGS ASSUMED
SCALE - 1" = 100'
O-DENOTES IRON MONUMENT

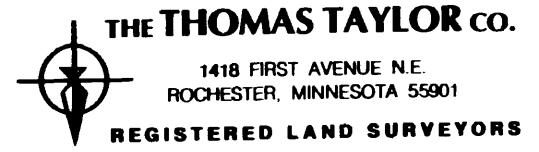

UTILITY EASEMENT DEFINED:
Easement for construction and maintenance of all necessary overhead, underground, or surface, public and private utilities, including rights to conduct drainage and trimming on said easement.