

RESUBDIVISION OF PART OF LOT 5, BLOCK 2, DEWITT'S SUBDIVISION

CITY OF ROCHESTER, OLMS TED COUNTY, MINNESOTA

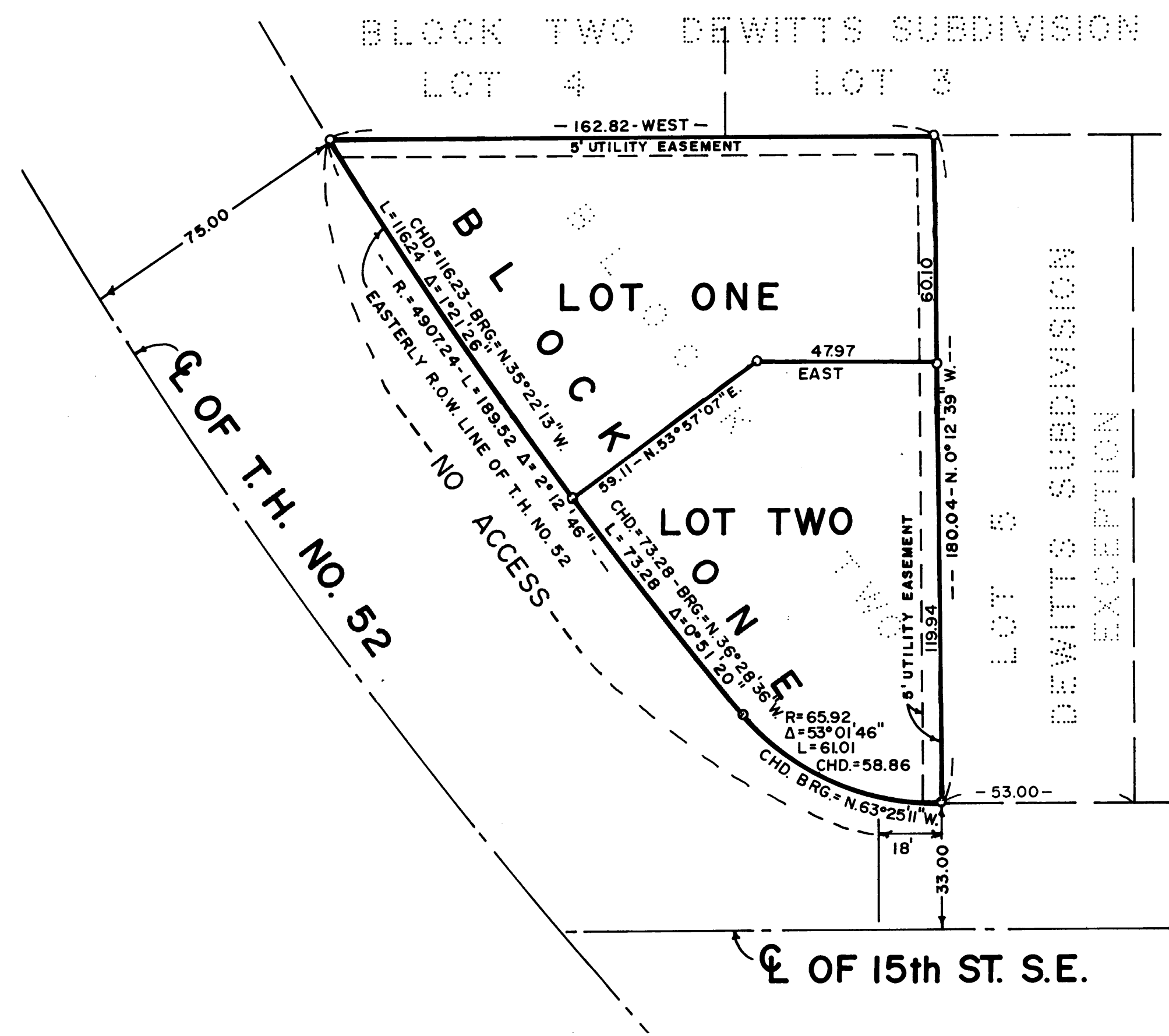

BEARINGS ASSUMED
SCALE - 1" = 30'
O-DENOTES IRON MONUMENT

Utility Easement Defined:

Easement for construction and maintenance of all necessary overhead, underground, or surface, public and private utilities, including rights to conduct drainage and trimming on said easement.

No Access Defined:

Ingress or egress by vehicular travel is not permitted over and across the East right of way line of U. S. 52 (Marion Road S.E.). Vehicular access is provided by a private driveway along the East 18 feet boundary of Lot 2.

No delinquent taxes due and transfer entered this 5th day of October, 1976

285008

State of Minnesota] SS
County of Olmsted

Filed for record this 17 day of March, 1977 at 12 o'clock .m. in book of Plats on page

Bruce Brunning
County Auditor

James H. Evans, County Recorder
Carol M. Baker, Deputy

This is to certify that we, Lawrence P. Schiltz and Isabell M. Schiltz, owners of the following described property situated in the County of Olmsted, State of Minnesota, to wit:

Lot 5, Block 2, DeWitt's Subdivision, except the East 53.00 feet thereof, City of Rochester, Olmsted County, Minnesota.

Have caused the same to be surveyed and replatted as RESUBDIVISION OF PART OF LOT 5, BLOCK 2, DEWITT'S SUBDIVISION and do hereby dedicate to the public for public use forever, the highway and streets as shown and grant the easements defined thereon. In witness whereof I have hereunto set my hand this day of , 1975.

Lawrence P. Schiltz
Lawrence P. Schiltz
Isabell M. Schiltz
Isabell M. Schiltz

State of Minnesota] SS
County of Olmsted

On this 19th day of August, 1976 before me, a Notary Public, within and for said County and State personally appeared Lawrence P. Schiltz and Isabell M. Schiltz, to me personally known, and who did state that they are the persons who did execute the foregoing instrument and who did affirm and acknowledge that they did execute the same as their own free act and deed.

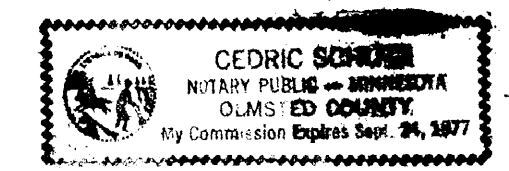

Cedric Schiltz
Notary Public, Olmsted County, Minnesota
My commission expires

State of Minnesota] SS
County of Olmsted

I do hereby certify that I have surveyed and replatted the property described on this plat as RESUBDIVISION OF PART OF LOT 5, BLOCK 2, DEWITT'S SUBDIVISION and that this plat is a correct representation of said survey; that all distances are correctly shown on said plat in feet and decimals of a foot; that all monuments have been correctly placed in the ground as shown on the plat; that the outside boundary lines are correctly designated on the plat; and that there are no wet lands or public highways to be designated on said plat other than as shown thereon.

Thomas Taylor
Thomas Taylor
Registration No. 6507

State of Minnesota] SS
County of Olmsted

On this 19th day of August, 1976 before me, a Notary Public, within and for said County and State personally appeared Thomas Taylor, to me personally known, and who did state that he is the person who did execute the foregoing instrument and who did affirm and acknowledge that he did execute the same as his own free act and deed.

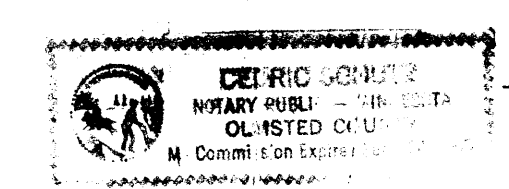

Cedric Schiltz
Notary Public, Olmsted County, Minnesota
My commission expires

I certify that this plat has been checked mathematically and that the plat conforms to the applicable platting laws.

Approved this 19th day of Aug, 1976.

Roger W. Brand
Olmsted County Surveyor

State of Minnesota] SS
County of Olmsted
City of Rochester

I, Carole Grimm, City Clerk in and for said City of Rochester, do hereby certify that on the 20th day of September, 1976, the accompanying and annexed plat was duly approved by the Common Council of the City of Rochester, in testimony whereof, I have hereunto signed my name and affixed the seal of said City of Rochester this 20th day of September, 1976.

Carole A. Grimm
City Clerk of City of Rochester