

SWANSON'S FIRST SUBDIVISION

OLMSTED COUNTY, MINNESOTA

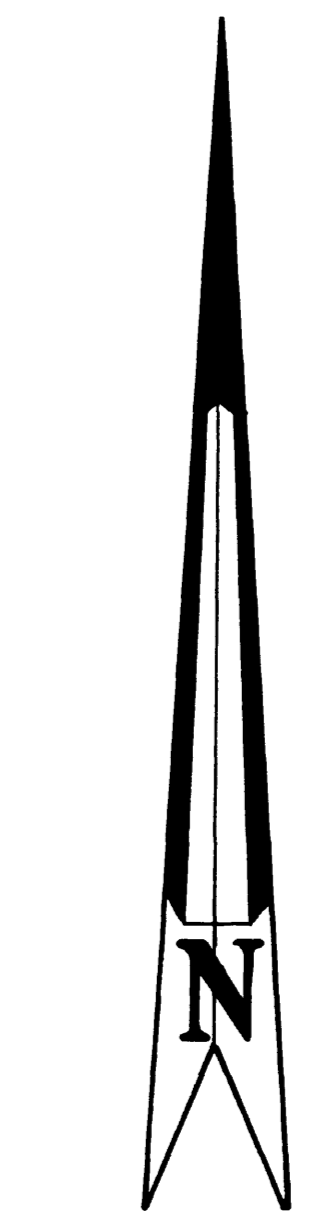
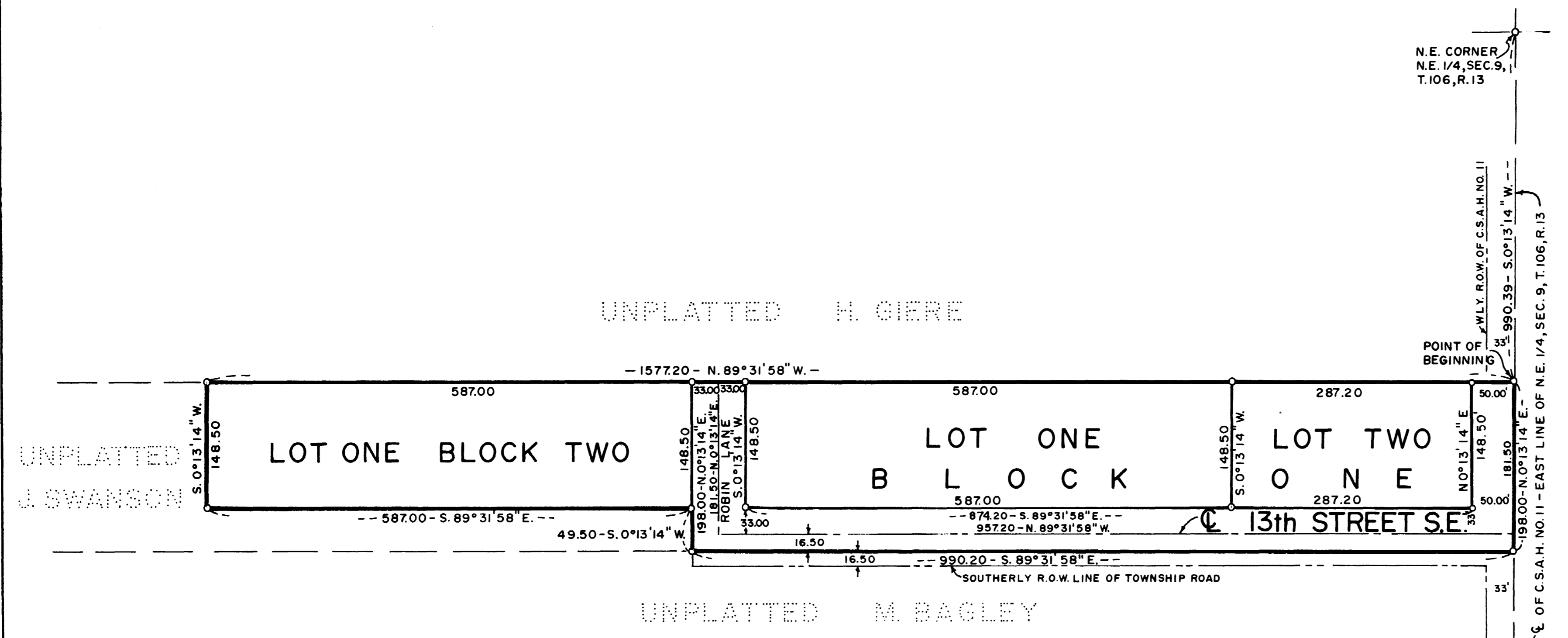

BEARINGS ASSUMED
O-DENOTES IRON MONUMENT
SCALE - 1" = 100'

This is to certify that Jon Swanson, the First National Bank of Rochester, the Northwestern National Bank of Rochester, and Evans Products Company, a Delaware Corporation, owners of the following described property:

This is to certify that Jon Swanson, the First National Bank of Rochester, a Minnesota Corporation, the Northwestern National Bank of Rochester, a Minnesota Corporation and Evans Products Company, a Delaware Corporation, owners of the following described property:

That part of the South 12 acres of the North 72 acres of the Northeast Quarter of Section 9, Township 106, Range 13, Olmsted County, Minnesota, described as follows: Commencing at the Northeast corner of said Northeast Quarter of Section 9, thence South 0°13'14" West (for the purposes of this description bearings are assumed) along the East line of said Northeast Quarter a distance of 990.39 feet for a point of beginning of the tract to be described; thence North 89°31'58" West, 1577.20 feet; thence South 0°13'14" West, 148.50 feet; thence South 89°31'58" East, 587.00 feet; thence South 0°13'14" West, 49.50 feet; thence South 89°31'58" East, 990.20 feet; thence North 0°13'14" East, 198.00 feet to the point of beginning.

have caused said tract of land to be surveyed and platted and to be hereafter known as Swanson's First Subdivision, Olmsted County, Minnesota and we do hereby dedicate to the public for public use the Lane and Street as shown thereof. Witness our hand this 19th day of AUGUST, 1976.

Jon Swanson
Jon Swanson
The First National Bank of Rochester, a Minnesota Corporation
William Juby
The Northwestern National Bank of Rochester, a Minnesota Corporation
Dean C. Wake
Evans Products Company, a Delaware Corporation
Ethel K. Polson
Ethel K. Polson Assistant Secretary

Paul A. Swanson
John A. Schott

This is to certify that I, Thomas Taylor, have made a boundary survey and have subdivided the above described property; that the adjoining plat is a correct representation of this survey; that monuments for the guidance of future surveys have been correctly placed in the ground, as shown; that the outside boundary lines are correctly designated on the plat; and that there are no wet lands or public highways to be designated except as shown

Thomas Taylor
Thomas Taylor Registration No. 6507

STATE OF MINNESOTA]
COUNTY OF OLMSTED] SS

On this 19th day of AUGUST, 1976, before me a Notary Public within and for said County, personally appeared Thomas Taylor, known by me to be the person who did execute the above instrument and who being by me duly sworn did say that he executed the same as his own free act and deed.

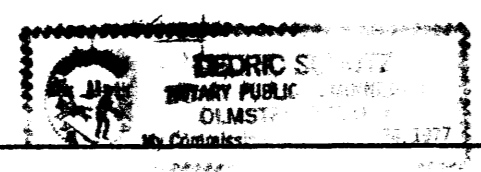

Cedric Schultz
Notary Public, Olmsted County, Minnesota
My commission expires 12-31-1977

Approved as to water supply and sewage disposal with the following restrictions running with the land for so long as the lots of this plat are not connected with a community sewer system, all of which is hereby made a part of the plat. No lot shall be subdivided until such time that a community sewer system is available.

William P. Roth
Olmsted County Public Health Engineer

Recommended for approval this 19th day of AUGUST, 1976.

Paul Stollberg
Olmsted County Highway Engineer

The Township Board of Supervisors for Marion Township, Olmsted County, do hereby certify that we have approved the accompanying plat. In testimony whereof, we have signed our names this day of 19th, 1976.

Paul Stollberg Richard A. Ell
Angela E. Paulson

We, the members of the Olmsted County Planning Advisory Commission do hereby certify that we have examined the plat as shown, and find that it conforms to the provisions of the Subdivision Ordinance of the County of Olmsted.

Paul Stollberg
VICE Chairman

STATE OF MINNESOTA]
COUNTY OF OLMSTED] SS

I do hereby certify that the annexed plat was duly approved by the Board of County Commissioners at a meeting held on the 24th day of AUGUST, 1976. In testimony whereof I have signed my name and affixed the seal of said County this 30th day of August, 1976.

Paul Stollberg
County Auditor

I hereby certify that there are no delinquent taxes due and transfer entered this 30th day of August, 1976.

Paul Stollberg
County Auditor

I certify that this plat has been checked mathematically and that this plat conforms to all applicable platting laws. Approved this 19th day of Aug. 1976, A.D.

Robert W. Brand
Olmsted County Surveyor

STATE OF MINNESOTA]
COUNTY OF OLMSTED] SS

On this 19th day of AUGUST, 1976, before me, a Notary Public within and for said County, personally appeared Jon Swanson, known by me to be the person who did execute the above instrument and who being by me duly sworn did say that he executed the same as his own free act and deed.

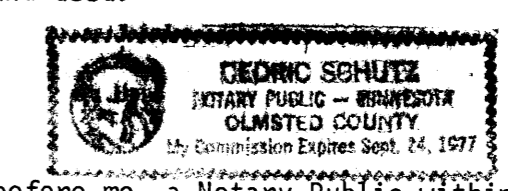

Cedric Schultz
Notary Public, Olmsted County, Minnesota
My commission expires 12-31-1977

On this 19th day of AUGUST, 1976, before me, a Notary Public within and for said County, personally appeared DEAN C. WAKE and JOHN R. SILSETTI, known by me to be the persons who did execute the above instrument, and who being by me duly sworn did say that they are VICE PRES. and ASST. VICE PRES. of the Northwestern National Bank of Rochester, a corporation named in the foregoing certificate, and that said certificate was signed on behalf of said corporation by authority of its Board of Directors in behalf of Jon Swanson, acknowledge said certificate to be the free act and deed of said Corporation.

Genelle Simpson
Notary Public, Olmsted County, Minnesota
My commission expires 12-31-1977

STATE OF MINNESOTA]
COUNTY OF OLMSTED] SS

On this 19th day of AUGUST, 1976, before me, a Notary Public within and for said County, personally appeared R. ALAN LICHTY and PAUL A. GUARD, known by me to be the persons who did execute the above instrument, and who being by me duly sworn did say that they are D.V.P. and VICE PRES. of the First National Bank of Rochester, a Corporation named in the foregoing certificate, and that said certificate was signed on behalf of said corporation by authority of its Board of Directors in behalf of Jon Swanson, acknowledge said certificate to be the free act and deed of said Corporation.

A. Williams
Notary Public, Olmsted County, Minnesota
My commission expires 12-31-1977

STATE OF MINNESOTA]
COUNTY OF HENNEPIN] SS

On this 9th day of AUGUST, 1976, before me, a Notary Public within and for said County, personally appeared Ethel K. Polson, known by me to be the person who did execute the above instrument, and who being duly sworn did say that she is Assistant Secretary of Evans Products Company, a Corporation named in the foregoing certificate, and that said certificate was signed on behalf of said Corporation by authority of its Board of Directors in behalf of Jon A. Swanson, acknowledge said certificate to be the free act and deed of said Corporation.

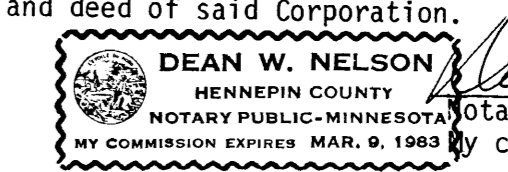

Dean W. Nelson
Notary Public, Hennepin County, Minnesota
My commission expires 3-9-83

STATE OF MINNESOTA]
COUNTY OF OLMSTED] SS

Filed for record this 30 day of Aug, 1976 at 11 o'clock A.M. in Book of Plats on page

Harry L. Evans
Register of Deeds
Carol M. Pate
Deputy