

3

OFFICIAL PLAT

State of Minnesota ss  
County of Dodge

On this 25 day of MARCH, 1974 A.D. before me, a Notary Public within and for said County and State, personally appeared Lowell Grassdalen and ~~Thomas F. Blaisdell~~ to me personally known, who being by me, each duly sworn, did say that they are, respectively, the President and Vice President of the Northwestern State Bank of Dodge Center the corporation named in the foregoing instrument; that the seal affixed to said instrument is the corporate seal of said corporation; and that said instrument was signed and sealed in behalf of said corporation by authority of its Board of Directors and said Lowell Grassdalen and ~~Thomas F. Blaisdell~~ acknowledge said instrument to be the free act and deed of said corporation.

Janice K. Knudson  
Notary Public, Dodge County, Minnesota  
My Commission expires \_\_\_\_\_

Notary Seal: J. Knudson, Notary Public, Dodge County, Minnesota, My Commission Expires Sept. 27, 1977

Surveyor's Certificate

State of Minnesota ss  
County of Olmsted

I do hereby certify that I have surveyed and platted the property described on this plat as REPLAT OF LOT 2, MACHINERY HILL SUBDIVISION, Olmsted County, Minnesota, that this plat is a correct representation of said survey; that all distances are correctly shown on said plat in feet and decimals of a foot; that all monuments have been correctly placed in the ground as shown on the plat; that the outside boundary lines are correctly designated on the plat; and that there are no wet lands or public highways to be designated on said plat other than as shown thereon.

Surveyor Richard F. Kastler  
Minn. Registration No. 6405

State of Minnesota ss  
County of Olmsted

The above Surveyor's Certificate was subscribed and sworn to before me, a Notary Public, within and for said County and State on this 1st day of APRIL, 1974 A.D.

Dean E. Valtiel  
Notary Public, Olmsted County, Minnesota  
My Commission expires SEPT. 27, 1978

We, the members of the Olmsted County Planning Advisory Commission do hereby certify that we have examined the plat as shown, and find that it conforms to the provisions of the Subdivision Ordinance of the County of Olmsted.

Richard E. Brennan  
Commission Chairman

I certify that this plat has been checked mathematically and that the plat conforms to the applicable platting laws.

Approved this 4th day of April, 1974 A.D.

By Roger W. Brand  
Olmsted County Surveyor

Approved as to water supply and sewage disposal systems. Provided that sewage disposal is by service to the Willow Creek interceptor Sewer.

William P. M...  
County Public Health Engineer

State of Minnesota ss 355576  
County of Olmsted

Filed for record this 30 day of April, 1974 A.D. at 2 o'clock P.M. in Book \_\_\_\_\_ of Plats on page \_\_\_\_\_

Harry J. Evans  
Register of Deeds

Carol M. Baker  
Deputy

No delinquent taxes and transfer entered.

Ross Browning Ruth Evans  
County Auditor

Recommended for approval this 28th day of April, 1974 A.D.

Carl Schellhammer  
Olmsted County Highway Engineer

UTILITY EASEMENTS DEFINED

An unobstructed easement for the construction and maintenance of all necessary overhead, underground or surface, public and private utilities including rights to conduct drainage and trimming on said easement.

REPLAT OF LOT 2  
MACHINERY HILL SUBDIVISION  
OLMSTED COUNTY, MINNESOTA

DEDICATION:

KNOW ALL MEN BY THESE PRESENTS: that Lloyd E. Quarve and Mildred O. Quarve, his wife, and Lorentz Enterprises, Inc., owners and proprietors of the following described property situated in the County of Olmsted, State of Minnesota, to-wit:

Part of the Northwest Quarter and part of the Northeast Quarter of Section 2, T 105 N, R 14 W of the 5th Principal Meridian described by metes and bounds as follows:

Commencing at the Northeast corner of Lot 2, Machinery Hill Subdivision, Olmsted County, Minnesota for a point of beginning, thence S 00°30'50" W 99.32' along the east line of said Lot 2, thence N 16°40'18" E 522.60', thence N 66°27'19" W 158.03' to the east line of the Northwest Quarter of said Section 2, thence continuing N 66°27'19" W 236.14' to the easterly right-of-way line of Trunk Highway 63, thence S 29°36'52" W 508.54' along said right-of-way to the north line of Machinery Hill Subdivision, thence S 75°52'34" E 478.06' along said north line to the point of beginning;

and Lot 2, Machinery Hill Subdivision.

have caused the same to be surveyed and platted as REPLAT OF LOT 2, MACHINERY HILL SUBDIVISION, Olmsted County, Minnesota, and do hereby donate and dedicate to the public for public use forever the streets as shown on the plat, and grant the easements defined thereon. In witness whereof, we have hereunto set our hands and seal this 25 day of MARCH, 1974 A.D.

Lloyd E. Quarve Mildred O. Quarve  
Lloyd E. Quarve Mildred O. Quarve  
Francis Lorentz Kathleen Lorentz  
Francis Lorentz, President Kathleen Lorentz, Vice President

Dean C. Ihrke Lowell Grassdalen  
Dean C. Ihrke, Vice President Lowell Grassdalen, President  
Marlo O. Anderson Thomas F. Blaisdell  
Marlo O. Anderson, Asst. Vice President Thomas F. Blaisdell, Vice President

State of Minnesota ss  
County of Olmsted

On this 25 day of MARCH, 1974 A.D. before me, a Notary Public, within and for said county and state, personally appeared Lloyd E. Quarve and Mildred O. Quarve (wife) to me personally known, to be the persons described in and who executed the foregoing instrument and they affirm and acknowledge that they executed the same as their free act and deed.

Lord Anderson  
Notary Public, Olmsted County, Minnesota  
My Commission expires \_\_\_\_\_

State of Minnesota ss  
County of Olmsted

On this 25 day of MARCH, 1974 A.D. before me, a Notary Public within and for said County and State, personally appeared Dean C. Ihrke and Marlo O. Anderson to me personally known, who being by me, each duly sworn, did say that they are, respectively, the Vice President and Assistant Vice President of the Northwestern National Bank of Rochester the corporation named in the foregoing instrument; that the seal affixed to said instrument is the corporate seal of said corporation; and that said instrument was signed and sealed in behalf of said corporation by authority of its Board of Directors and said Dean C. Ihrke and Marlo O. Anderson acknowledge said instrument to be the free act and deed of said corporation.

Lord Anderson  
Notary Public, Olmsted County, Minnesota  
My Commission expires \_\_\_\_\_

FINAL PLAT PREPARED BY  
WALLACE HOLLAND KASTLER SCHMITZ & CO.  
CONSULTING ENGINEERS AND PLANNERS  
ROCHESTER, MINNESOTA

NOTARY PUBLIC - MINNESOTA  
My Commission Expires Oct. 11, 1980

NOTARY PUBLIC - MINNESOTA  
My Commission Expires Oct. 11, 1980

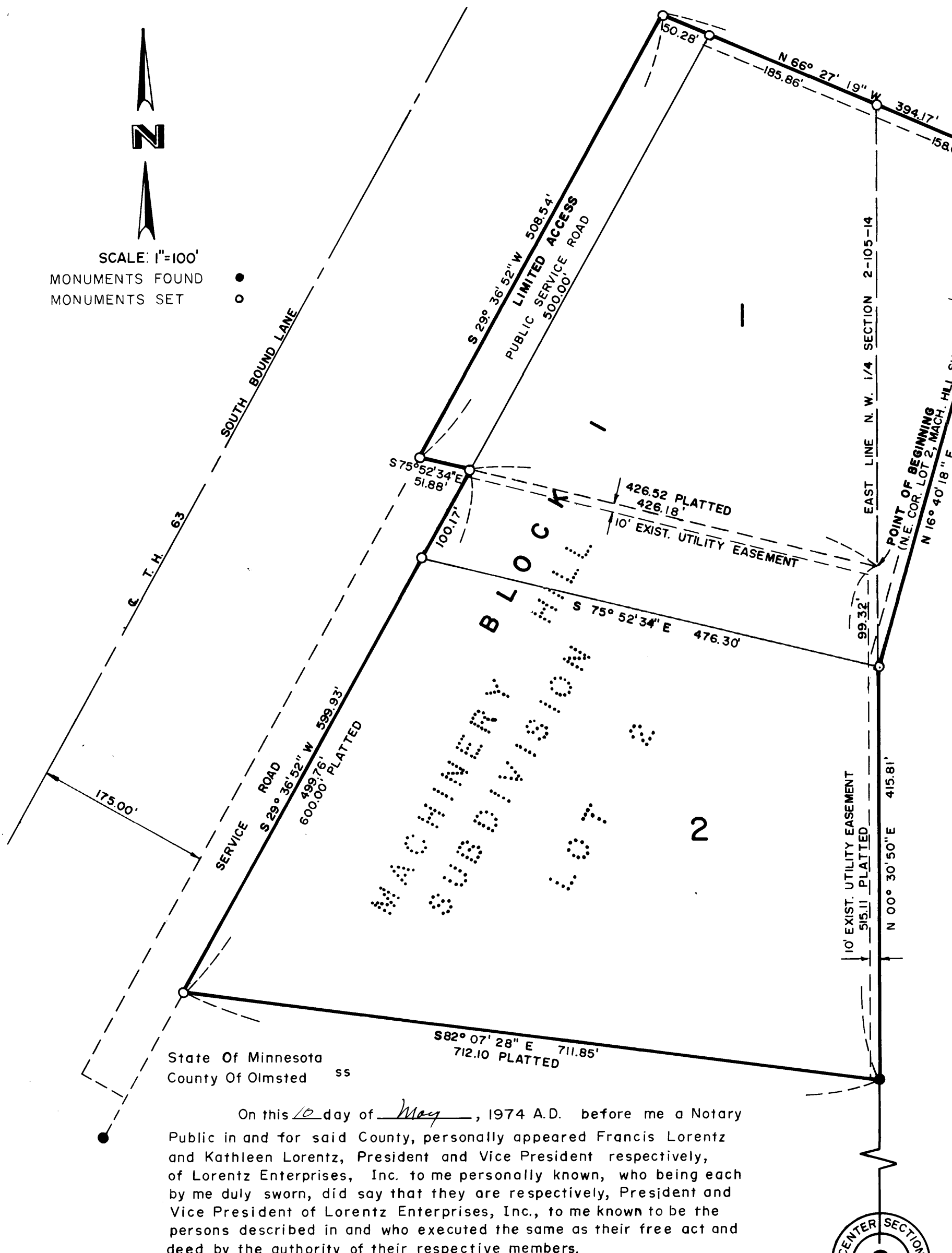

SCALE: 1"=100'  
MONUMENTS FOUND  
MONUMENTS SET

State Of Minnesota ss  
County Of Olmsted

On this 10 day of May, 1974 A.D. before me a Notary Public in and for said County, personally appeared Francis Lorentz and Kathleen Lorentz, President and Vice President respectively, of Lorentz Enterprises, Inc. to me personally known, who being each by me duly sworn, did say that they are respectively, President and Vice President of Lorentz Enterprises, Inc., to me known to be the persons described in and who executed the same as their free act and deed by the authority of their respective members.

Lord Anderson  
Notary Public, Olmsted County, Minnesota  
My Commission expires \_\_\_\_\_

State of Minnesota ss  
County of Olmsted

I, Ross Browning, County Auditor in and for said county, do hereby certify that an annexed plat was duly approved by the Board of County Commissioners at a meeting held on the 30th day of April, 1974 A.D. In testimony whereof, I have signed my name and affixed the seal of said county, this 30th day of April, 1974 A.D.

Ross Browning Ruth Evans  
County Auditor

We, the members of the Township Board of Supervisors for High Forest Township, Olmsted County, Minnesota, do hereby certify that we have approved the accompanying plat. In testimony whereof we have signed our names this 25 day of March, 1974 A.D.

Gordon Louches  
Chairman  
Myron Mills  
Superior  
Harriet E. Anderson  
Supervisor

