

WOOLEY'S FIRST SUBDIVISION. OLMSTED COUNTY, MINNESOTA.

BOUNDARIES SHOWN THUS
MONUMENTS SHOWN THUS
MEASUREMENTS IN FEET AND DECIMALS.
SCALE 1 inch equals 100 Feet.
1969.

John J. Kerr County Surveyor,
Registered Land Surveyor No. 238.

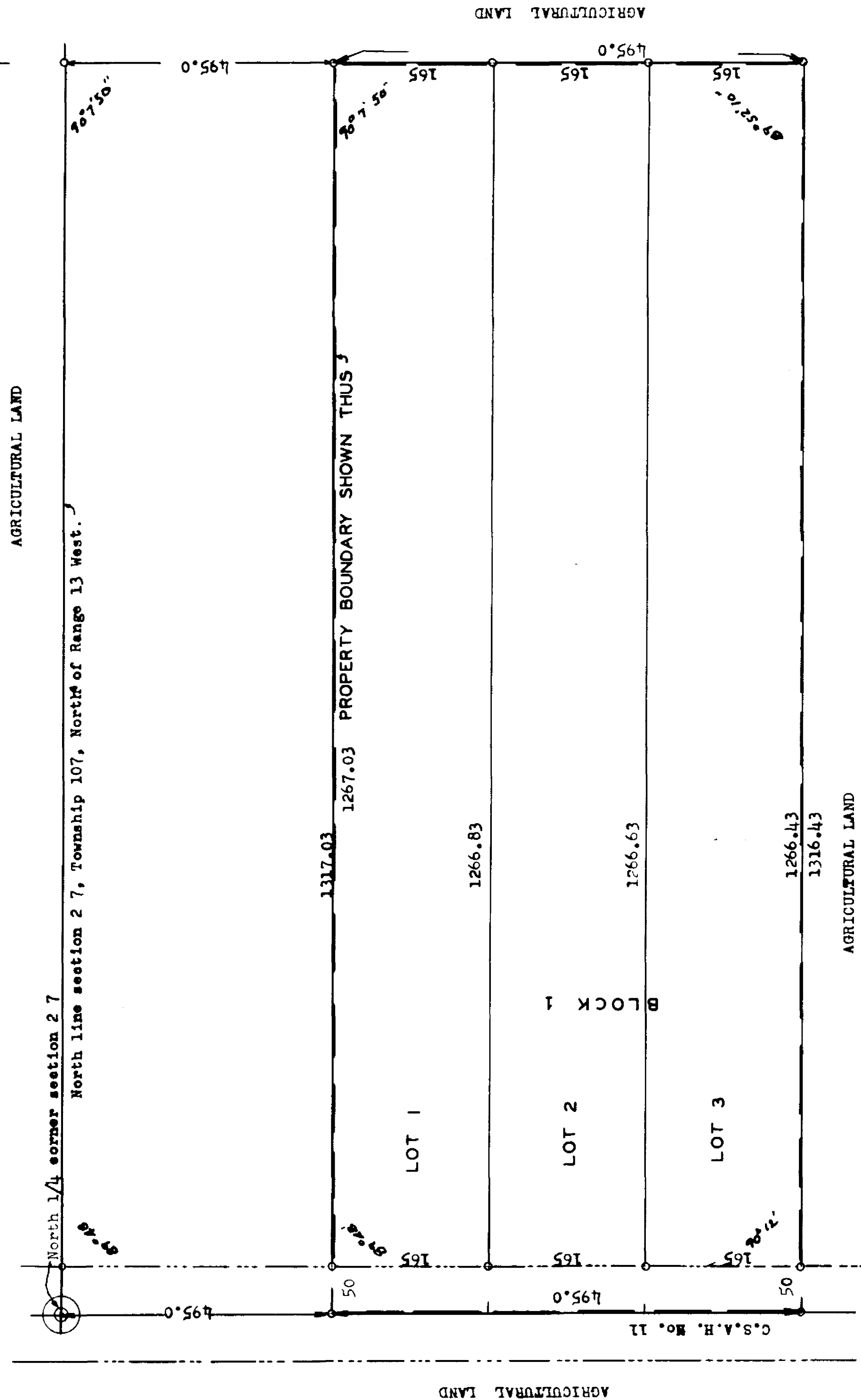

OFFICIAL PLAT.

DEDICATION

Know all men by these presents That Ralph M. Wooley and Shirley E. Wooley (his wife) Owners and proprietors of lands situated in the northwest quarter (1/4) of the northeast quarter (1/4) of section 27, Township 107, North of Range 13 west of the fifth principal meridian in Olmsted County, Minnesota described as follows; Commencing at the northwest corner of the northeast 1/4 of said section and running thence south along the west line thereof a distance of 495.0 feet for a place of beginning, Running thence east parallel with the north line thereof a distance of 1317.03 feet to the east line of the northwest 1/4 of the northeast 1/4, Thence south along the east line thereof a distance of 495.0 feet, Thence west a distance of 1316.43 feet to a point in the west line of said quarter section, Thence north along the west line thereof a distance of 495.0 feet to the place of beginning, That we have caused the same to be surveyed, Staked and platted into lots and a block such subdivision to be known and designated as "WOOLEY'S FIRST SUBDIVISION" That we do hereby donate and dedicate the road as shown on this plat to the public for the public use as such forever, In testimony whereof we have Here-Unto set our hands and seals.

In the presence of
Herbert J. Jagan Witness
Ross Johnson Witness

Ralph M. Wooley
AND
Shirley E. Wooley
AKA *Shirley E. Wooley*

ACKNOWLEDGEMENT.

State of Washington,
County of *King* S. S.
On this *22* day of *MAY* 19*70* Before me a notary public Personally appeared Ralph M. Wooley and Shirley E. Wooley (his wife) To me known to be the persons described in and who executed the foregoing instrument and they acknowledged that they executed the same as their free act and deed.

A.P. Cheney Notary Public
My commission expires *7-27* 19*71*

SURVEYORS CERTIFICATE.

State of Minnesota,
County of Olmsted, S. S.
I, John J. Kerr County Surveyor in and for said County do hereby certify that I have surveyed Staked and Platted the property described on this plat as WOOLEY'S FIRST SUBDIVISION, That the plat is a correct representation of said survey as made, That all measurements are correctly shown in feet and decimals of a foot, That the outside boundaries are correctly designated, That monuments for the guidance of future surveys have been placed in the ground as shown on the plat, That there are no wet lands or public highways to be designated other than as shown.

John J. Kerr County Surveyor,
Registered Land Surveyor No. 238.

State of Minnesota,
County of Olmsted, S. S.
I, Ross Browning County Auditor in and for said County do hereby certify that the attached plat was duly approved by the Board of County Commissioners at a meeting held on this *12* day of *MAY* 19*69*. In testimony whereof I have signed my name and affixed the seal of said County.

Ross Browning County Auditor.

Taxes paid for the year of 19*69*

Karl H. Pater County Treasurer.

Taxes paid and transfer entered this *22* day of *June* 19*69*.

Ross Browning County Auditor.

State of Minnesota,
County of Olmsted, S. S.
Filed for record this *22* day of *June* S. D. 19*70* at 9:00-Clock A. M. and recorded in Book of plats Page *11*

Wm. H. Evans Register of Deeds.

Approved as to water supply and sewage disposal

By *William J. Pohl* Engineer,
Olmsted County Health Unit.

Approved by the Planning Advisory Commission of Olmsted County.

By *W. F. Kahl* Chairman.

Approved by the County Engineer

By *C. L. Schellhammer* County Engineer.

Approved by the Board of Supervisors Haverhill Township.

By *Earl Uecker* Chairman.

By *John P. Scanlan* Supervisor.

By *Carl R. Stutz* Supervisor.