

SOCIETY SIDE SUBDIVISION

VILLAGE OF BYRON, MINNESOTA

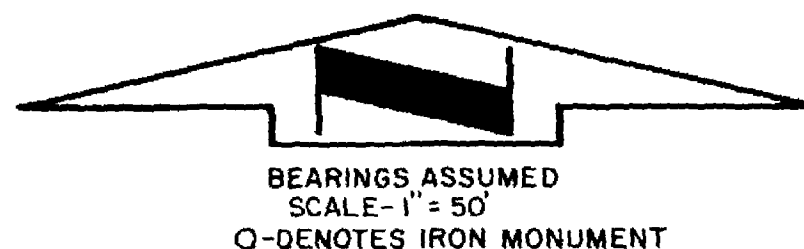

DEDICATION

WE, THE UNDERSIGNED, CERTIFY THAT WE ARE THE SOLE INTERESTED PARTIES IN THE TRACT OF LAND DESCRIBED IN THE FOREGOING SURVEYOR'S CERTIFICATE WHICH IS WRITTEN ON THE PLAT ON WHICH THIS INSTRUMENT IS WRITTEN; THAT WE HAVE CAUSED THE SAME TO BE PLATTED INTO LOTS, BLOCKS, STREET AND ROAD AND EASEMENTS UNDER THE NAME OF SOCIETY SIDE SUBDIVISION AS SHOWN BY THE SAID PLAT AND THAT WE DO HEREBY DEDICATE TO THE PUBLIC FOR PUBLIC USE FOREVER THE STREET AND ROAD SHOWN THEREON AND GRANT THE EASEMENTS SHOWN THEREON.

IN THE PRESENCE OF:

Marianne A. Ebling Alice Whitel Parks
ALICE WHITED PARKS
Thomas W. Healy Roy Parks
ROY PARKS

SURVEYOR'S CERTIFICATE

I, LEONARD M. SANKSTONE, REGISTERED LAND SURVEYOR, DO HEREBY CERTIFY THAT AT THE REQUEST OF ALICE WHITED PARKS AND ROY PARKS, HER HUSBAND, I HAVE SURVEYED AND PLATTED INTO LOTS, BLOCKS, STREET AND ROAD AND EASEMENTS, AS SHOWN ON THE ACCOMPANYING PLAT, ON WHICH THIS CERTIFICATE IS WRITTEN, THE FOLLOWING DESCRIBED TRACT:

IN THE SOUTHWEST ONE-QUARTER (SW 1/4) OF THE NORTHWEST ONE-QUARTER (NW 1/4) OF SECTION 32, TOWNSHIP 107 NORTH, RANGE 15 WEST, OLMTSTED COUNTY, MINNESOTA DESCRIBED AS FOLLOWS: COMMENCING AT THE NORTHEAST (NE) CORNER OF THE SOUTHWEST ONE-QUARTER (SW 1/4) OF NORTHWEST ONE-QUARTER (NW 1/4) OF SECTION 32, TOWNSHIP 107 NORTH, RANGE 15 WEST. THENCE ON AN ASSUMED BEARING OF SOUTH 0°-32'-EAST ALONG THE EAST LINE OF SAID SOUTHWEST ONE-QUARTER (SW 1/4) OF NORTHWEST ONE-QUARTER (NW 1/4) OF SAID SECTION A DISTANCE OF 286.48 FEET; THENCE NORTH 88°-51'-20"-WEST A DISTANCE OF 634.84 FEET; THENCE NORTH 0°-08'-30"-WEST FOR A DISTANCE OF 273.79 FEET TO THE NORTH LINE OF THE SOUTHWEST ONE-QUARTER (SW 1/4) OF NORTHWEST ONE-QUARTER (NW 1/4) OF SAID SECTION. THENCE EAST A DISTANCE OF 632.71 FEET TO THE POINT OF BEGINNING. OLMTSTED COUNTY, STATE OF MINNESOTA.

AND I FURTHER CERTIFY THAT SAID PLAT IS A TRUE AND CORRECT RECORD OF THE SURVEY AND THAT ALL DISTANCES ARE CORRECTLY SHOWN IN FEET AND DECIMALS OF FEET, THAT MONUMENTS (IRON PINS) FOR THE GUIDANCE OF FUTURE SURVEYS HAVE BEEN PLACED ON THE GROUND AS SHOWN THUS (O), THAT THE OUTSIDE BOUNDARIES ARE CORRECTLY SHOWN ON THE PLAT, THAT THERE ARE NO WET LANDS THEREON AND THAT SAID PLAT HAS NOT BEEN PREVIOUSLY PLATTED.

DATED THIS 18th DAY OF September, 1968 A.D.

Leonard M. Sankstone
LEONARD M. SANKSTONE
REGISTERED LAND SURVEYOR NO. 5325

SUBSCRIBED AND SWORN BEFORE ME A NOTARY PUBLIC THIS 18th DAY OF September, 1968 A.D.

MY COMMISSION EXPIRES April 1st, 1970.

W. E. Vanichsa
NOTARY PUBLIC
OLMTSTED COUNTY, MINNESOTA

STATE OF MINNESOTA)
COUNTY OF OLMTSTED) S.S.

I HEREBY CERTIFY THAT THIS PLAT WAS FILED IN THIS OFFICE FOR RECORD ON THIS 20 DAY OF September, 1968 A.D., AT 3/4 O'CLOCK P.M.

James J. Evans
REGISTER OF DEEDS
OLMTSTED COUNTY, MINNESOTA

TAXES PAID AND TRANSFER ENTERED THE 20th DAY OF September, 1968 A.D.

Ross Branning
COUNTY AUDITOR

TAXES FOR THE YEAR 1968 ON LANDS DESCRIBED WITHIN ARE PAID.

Karl H. Peterson
COUNTY TREASURER

ACKNOWLEDGEMENT

STATE OF MINNESOTA)
COUNTY OF OLMTSTED) S.S.

ON THIS 18th DAY OF September, 1968 A.D. BEFORE ME, A NOTARY PUBLIC WITHIN AND FOR THE SAID COUNTY AND STATE, PERSONALLY APPEARED ALICE WHITED PARKS AND ROY PARKS, HER HUSBAND, TO ME KNOWN TO BE THE PERSONS DESCRIBED IN AND WHO EXECUTED THE FOREGOING INSTRUMENT AND ACKNOWLEDGED THAT THEY EXECUTED THE SAME AS THEIR OWN FREE ACT AND DEED.

Thomas W. Healy
NOTARY PUBLIC OLMTSTED COUNTY, MINNESOTA
MY COMMISSION EXPIRES Jan. 22, 1970

THIS PLAT WAS APPROVED AND ACCEPTED BY THE COUNCIL OF THE VILLAGE OF BYRON, MINNESOTA, AT A REGULAR MEETING THEREOF HELD THIS 17 DAY OF August, 1968 A.D.

Mrs. Kenneth Holm
CLERK

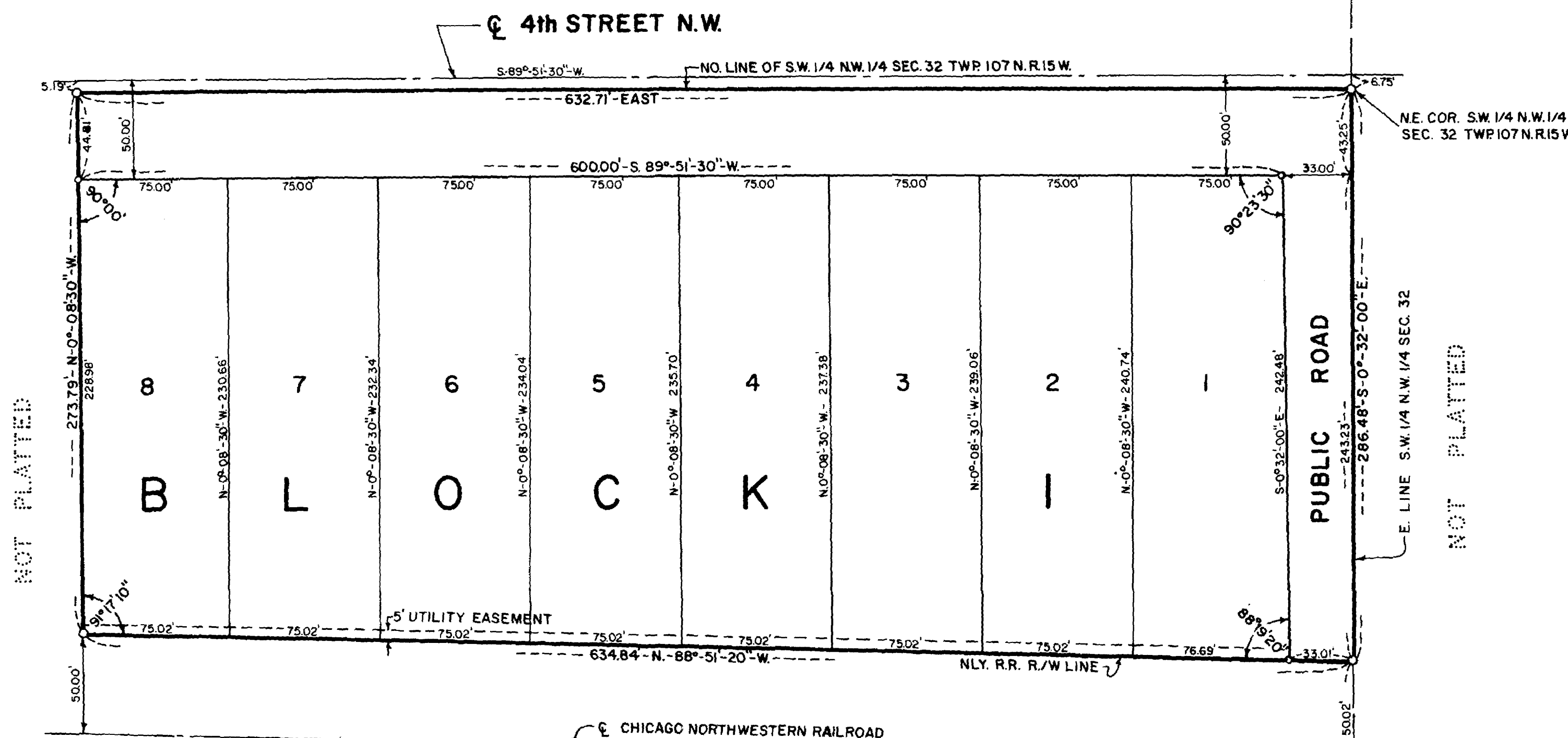

NOT PLATTED

NOT PLATTED

UTILITY EASEMENT DEFINED:

EASEMENT FOR CONSTRUCTION AND MAINTENANCE OF ALL NECESSARY OVERHEAD, UNDERGROUND OR SURFACE, PUBLIC AND PRIVATE UTILITIES, INCLUDING RIGHTS TO CONDUCT DRAINAGE AND TRIMMING ON SAID EASEMENT.

AGNEBERG • SANKSTONE & ASSOCIATES, INC.
registered engineers & land surveyors
126 MIRACLE MILE OFFICE BUILDING • ROCHESTER, MINNESOTA 55901