



OFFICIAL PLAT

NORTHWOOD HILLS. OLMSTED COUNTY, MINNESOTA.

PROPERTY BOUNDARIES SHOWN THUS 
MONUMENTS SHOWN THUS 
SCALE 1 INCH = 100 FEET.

1968.
John J. Kerr COUNTY SURVEYOR
REGISTERED LAND SURVEYOR NO. 238

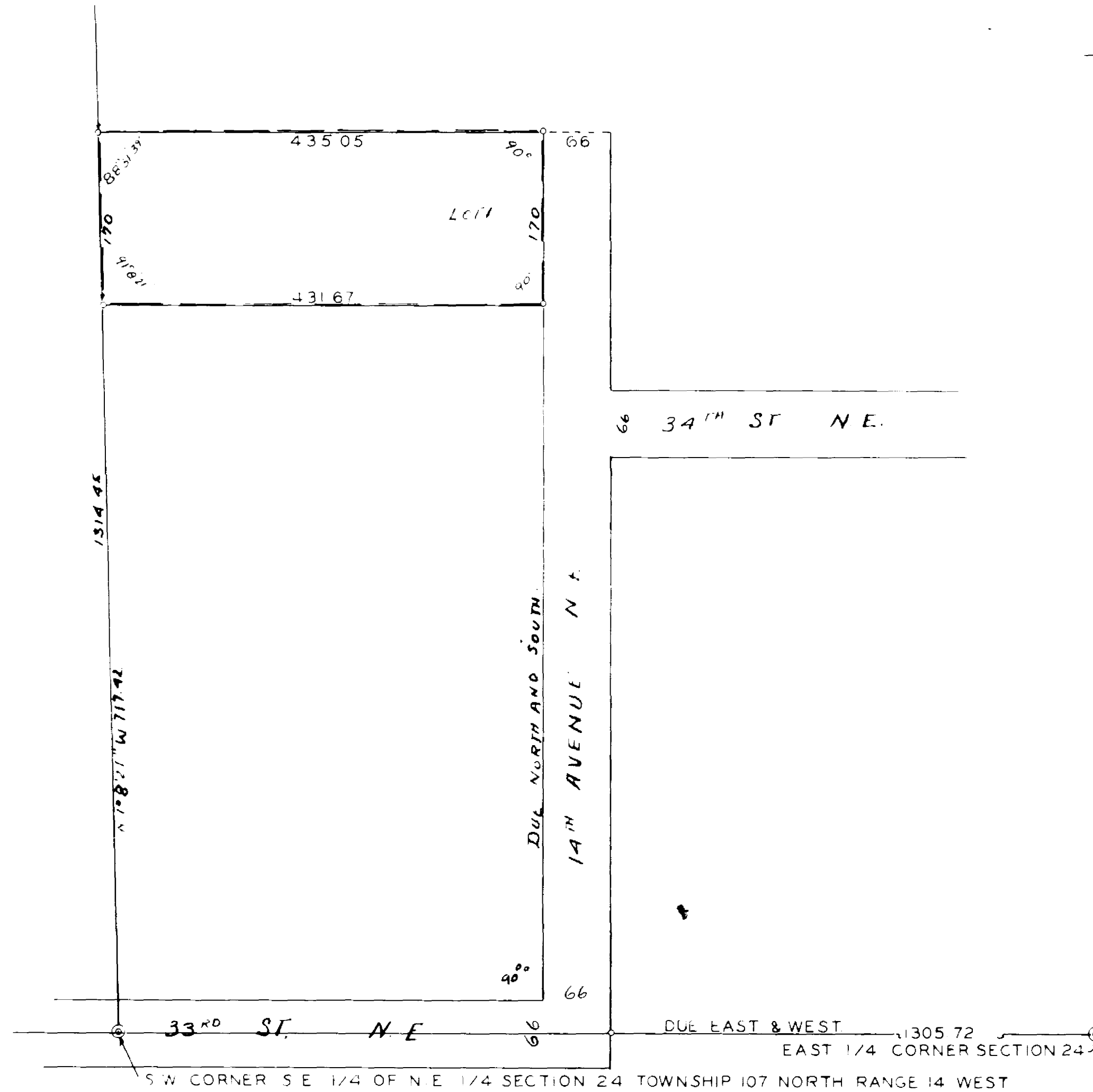

APPROVED AS TO WATER SUPPLY AND SEWAGE DISPOSAL
By *William P. Pohl* ENGINEER
ROCHESTER-OLMSTED COUNTY HEALTH UNIT

APPROVED BY OLMSTED COUNTY PLANNING ADVISORY COMMISSION
By *Robert H. Boyer* CHAIRMAN

APPROVED BY THE COUNTY HIGHWAY ENGINEER.
By *Carl Schellhammer* COUNTY ENGINEER.

APPROVED BY THE BOARD OF SUPERVISORS CASCADE TOWNSHIP
By *George W. Fairman* CHAIRMAN.

By *Harry Struble* SUPERVISOR.

By *James C. Dodge* SUPERVISOR.

DEDICATION

Know all men by these presents ~~_____~~ Merrill A. Wondrow and Donna M. Wondrow (his wife) Owners and proprietors of lands situate in the County of Olmsted and State of Minnesota described as follows; Commencing at the southwest corner of the southeast 1/4 of the northeast 1/4 of section 24, Township 107, North of range 14 west and running thence north 1° 8' 21" west along the west line of said southeast 1/4 a distance of 717.42 feet for a place of beginning, Thence north 1° 8' 15" west a distance of 170.0 feet, Thence due east parallel with the south line of said northeast 1/4 a distance of 435.05 feet, Thence due south a distance of 170.0 feet, Thence due west a distance of 431.67 feet to the place of beginning, That we have caused the same to be surveyed and platted into a lot such subdivision to be known and designated as "NORTHWOOD HILLS" That the roads as shown on this plat have been previously dedicated to the public, In witness whereof we have here-un-to set our hands and seals. In the presence of .

..... Witness ~~_____~~
..... Witness ~~_____~~
Raymond E. Karvel witness *Merrill A. Wondrow*
Eldona B. Karvel witness *Donna M. Wondrow*

ACKNOWLEDGMENT.

State of Minnesota,
County of Olmsted, S. S.
On this 17 day of JUNE A.D. 1968 Before me a notary Public personally appeared ~~_____~~ Merrill A. Wondrow and Donna M. Wondrow (his wife) to me known to be the persons described in and who executed the foregoing instrument and acknowledged that they executed the same as their free act and deed.

Raymond E. Karvel Notary Public, Olmsted County, Minnesota.
My commission expires August 12 1968

SURVEYORS CERTIFICATE.

State of Minnesota,
County of Olmsted, S. S.
I, John J. Kerr County Surveyor in and for said County do hereby certify that I have surveyed and platted the property described on this plat as "NORTHWOOD HILLS", That the plat is a correct representation of said survey as made, That all measurements are correctly shown on the plat in feet and decimals of a foot, That monuments for the guidance of future surveys have been placed in the ground as shown on said plat, That the outside boundaries are correctly designated, That there are no wet lands or public highways to be designated other than as shown.

John J. Kerr County Surveyor.
Registered Land Surveyor No. 238.

State of Minnesota,
County of Olmsted, S. S.
I, Ross Browning County Auditor in and for said County do hereby certify that the attached plat was duly approved by the board of County Commissioners at a meeting held on this 17 day of JUNE A.D. 1968, in testimony whereof I have signed my name and affixed the seal of said County.

Ross Browning County Auditor.

Taxes paid for the year of 1968.

Karl M. Posten County Treasurer.

Taxes paid and transfer entered this 17 day of JUNE A.D. 1968.

Ross Browning County Auditor.

State of Minnesota,
County of Olmsted, S. S.
Filed for record this 12 day of JULY A.D. 1968 at 12 o'clock P.M.
and recorded in Book of plats No. _____ page _____

Mary H. Ford Register of Deeds.

Carl Schellhammer Deputy