

I, THE UNDERSIGNED, DO HEREBY CERTIFY THAT I AM THE SOLE INTERESTED PARTY IN THE TRACT OF LAND DESCRIBED IN THE FOREGOING SURVEYOR'S CERTIFICATE WHICH IS WRITTEN ON THE PLAT ON WHICH THIS INSTRUMENT IS WRITTEN; THAT I HAVE CAUSED THE SAME TO BE PLATTED INTO A LOT AND BLOCK AND PUBLIC ROAD UNDER THE NAME OF LES OLSON SUB-DIVISION NO. 1, AS SHOWN BY THIS PLAT AND THAT I DO HEREBY CONTINUE TO DEDICATE TO THE PUBLIC FOR PUBLIC USE FOREVER THE PUBLIC ROAD SHOWN HEREON.

IN THE PRESENCE OF:

*M.A. Waterhouse*  
*Jane Ward*

*Les Olson*  
OWNER

STATE OF MINNESOTA)  
COUNTY OF OLMSTED ) ss

ON THIS 26 DAY OF April 1968 A.D. BEFORE ME, A NOTARY PUBLIC IN AND FOR SAID COUNTY, PERSONALLY APPEARED Les Olson TO ME PERSONALLY KNOWN, WHO BEING DULY SWORN, DID SAY THAT HE IS THE OWNER AND PROPRIETOR OF THE PROPERTY AS DESCRIBED AND WHO EXECUTED THE FOREGOING INSTRUMENT AND ACKNOWLEDGED THAT HE EXECUTED THE SAME AS HIS FREE ACT AND DEED.

*Austin Dunagan*  
NOTARY PUBLIC, OLMSTED COUNTY, MINNESOTA  
MY COMMISSION EXPIRES May 17, 1972

I, P.E. HIGHUM, REGISTERED LAND SURVEYOR, DO HEREBY CERTIFY THAT AT THE REQUEST OF LES OLSON OWNER OF THE FOLLOWING DESCRIBED PROPERTY, I HAVE SURVEYED AND PLATTED INTO LOT, BLOCK AND PUBLIC ROAD AS SHOWN ON THE ACCOMPANYING PLAT ON WHICH THIS CERTIFICATE IS WRITTEN THE FOLLOWING DESCRIBED TRACT:

COMMENCING AT THE NORTH 1/4 CORNER OF SECTION 11, T. 105 N., R. 14 W., HIGH FOREST TOWNSHIP, OLMSTED COUNTY MINNESOTA, THENCE EAST ALONG THE EAST-WEST SECTION LINE A DISTANCE OF 664.5 FEET TO THE POINT OF BEGINNING; THENCE DEFLECT RIGHT AT AN ANGLE OF 80 DEGREES 56 MINUTES FOR A DISTANCE OF 253.5 FEET, THENCE DEFLECT LEFT AT AN ANGLE OF 118 DEGREES 40 MINUTES FOR A DISTANCE (ALONG COUNTY HIGHWAY RIGHTS OF WAY LINE) OF 409.2 FEET TO THE AFOREMENTIONED EAST-WEST SECTION LINE, THENCE DEFLECT LEFT AT AN ANGLE OF 142 DEGREES 16 MINUTES FOR A DISTANCE (ALONG SECTION LINE) OF 363.5 FEET TO THE POINT OF BEGINNING, CONTAINING 1.0577 ACRES.

AND I FURTHER CERTIFY THAT SAID PLAT IS A TRUE AND CORRECT REPRESENTATION OF THE SURVEY AND THAT ALL DISTANCES ARE SHOWN IN FEET AND DECIMALS OF FEET, THAT MONUMENTS (IRON PINS) FOR THE GUIDANCE OF FUTURE SURVEYS HAVE BEEN PLACED IN THE GROUND AS SHOWN THUS (O), THAT THE OUTSIDE BOUNDARIES ARE CORRECTLY SHOWN ON THE PLAT, THAT THERE ARE NO WET LANDS THEREON AND THAT SAID LANDS HAVE NOT BEEN PREVIOUSLY PLATTED.

DATED THIS 20th DAY OF March 1968 A.D.

*P.E. Highum*  
P.E. HIGHUM MINN. REG. NO. 1538

SUBSCRIBED AND SWORN BEFORE ME A NOTARY PUBLIC THIS 20th DAY OF March 1968 A.D.

*Linda Redden*  
NOTARY PUBLIC, OLMSTED COUNTY MINNESOTA  
MY COMMISSION EXPIRES May 17, 1972

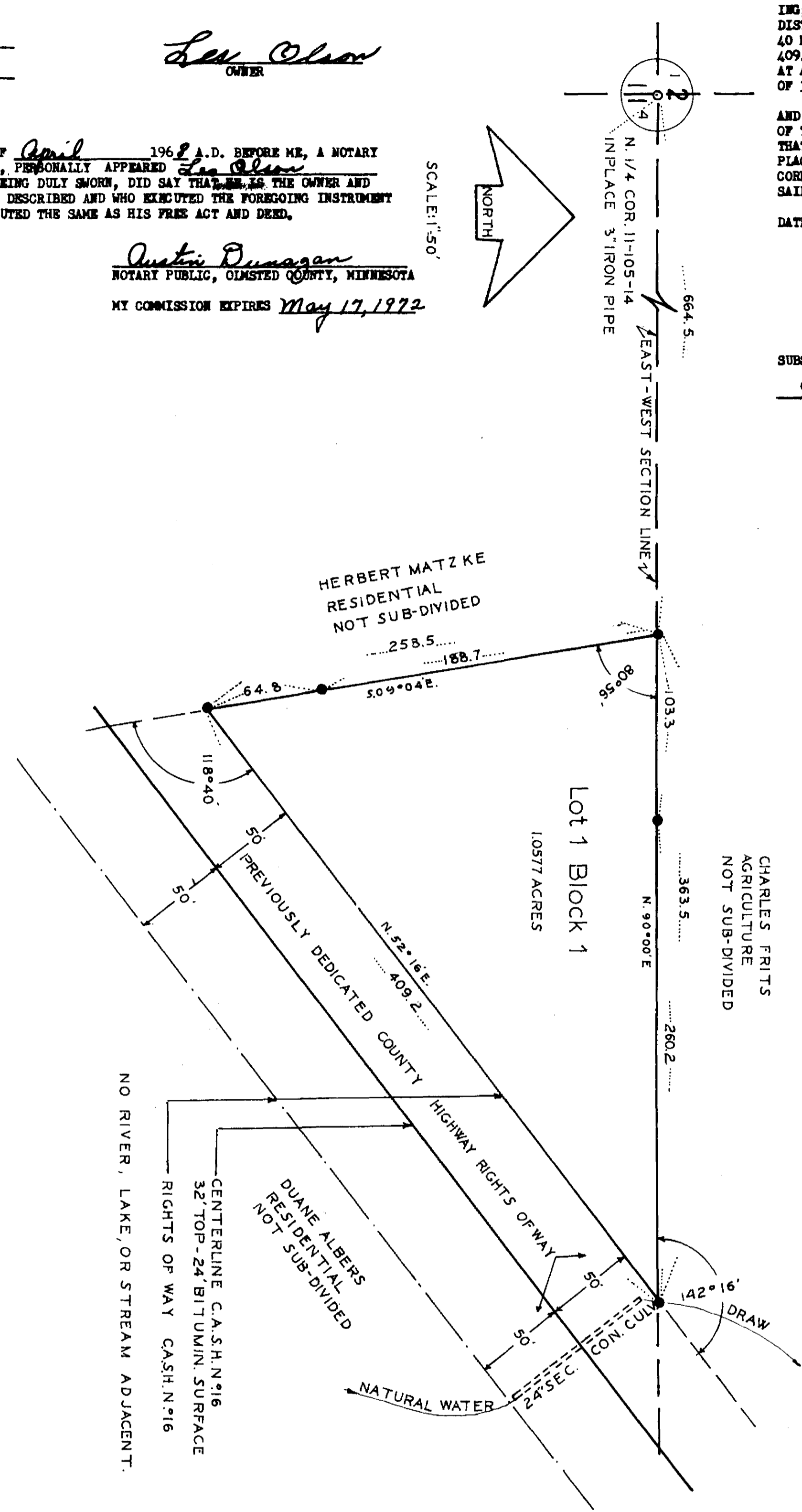

SUB-DIVISION  
LES OLSON NO. 1  
HIGH FOREST TOWNSHIP  
OLMSTED COUNTY MINNESOTA

• DENOTES IRON MONUMENT  
P.E. HIGHUM  
REGISTERED LAND SURVEYOR  
LES OLSON  
SUB-DIVIDER & OWNER  
ROCHESTER MINNESOTA

STATE OF MINNESOTA)  
COUNTY OF OLMSTED ) ss

I, ROSS BROWNING, COUNTY AUDITOR IN AND FOR SAID COUNTY DO HEREBY CERTIFY THAT THE ANNEXED PLAT WAS DULY APPROVED BY THE COUNTY BOARD OF COMMISSIONERS AT A MEETING HELD ON THE 23rd DAY OF April, 1968 A.D. IN TESTIMONY WHEREOF, I HAVE SIGNED MY NAME AND AFFIXED THE SEAL OF SAID COUNTY THIS 26 DAY OF April 1968 A.D.

*Ross Browning*  
COUNTY AUDITOR  
By *Thelma Johnson, Deputy*

STATE OF MINNESOTA)  
COUNTY OF OLMSTED ) ss

I HEREBY CERTIFY THAT THIS PLAT WAS FILED IN THIS OFFICE FOR RECORD ON THIS 26th DAY OF April 1968 A.D. AT 2:30 O'CLOCK P.M.

*John D. Evans*  
REGISTER OF DEEDS  
OLMSTED COUNTY MINNESOTA

TAXES PAID AND TRANSFER ENTERED THE 26th DAY OF April, 1968 A.D.

*Ross Browning*  
COUNTY AUDITOR  
By *Thelma Johnson, Deputy*

TAXES FOR THE YEAR 1968 ON LANDS DESCRIBED WITHIN ARE PAID.

*Harold H. Posten*  
COUNTY TREASURER  
By *William Hagan, Deputy*

WE, THE MEMBERS OF THE TOWNSHIP BOARD OF SUPERVISORS FOR HIGH FOREST TOWNSHIP, OLMSTED COUNTY MINNESOTA, DO HEREBY CERTIFY THAT WE HAVE APPROVED THE ACCOMPANYING PLAT IN TESTIMONY WHEREOF WE HAVE SIGNED OUR NAMES.

THIS 19 DAY OF March 1968 A.D.

*Charles Louche*  
CHAIRMAN

*Myron Mills*  
SUPERVISOR

*John Redden*  
SUPERVISOR

WE, THE MEMBERS OF THE EXECUTIVE COMMITTEE OF THE OLMSTED COUNTY PLANNING AND ADVISORY COMMISSION DO HEREBY CERTIFY THAT WE HAVE EXAMINED THE PLAT AS SHOWN AND FIND THAT IT CONFORMS TO THE PROVISIONS OF THE ZONING ORDINANCE OF THE COUNTY OF OLMSTED.

THIS DAY OF 22 OF April 1968 A.D.

*Robert B. Baker*  
CHAIRMAN OF COMMISSION

I, THE COUNTY HIGHWAY ENGINEER OF OLMSTED COUNTY CERTIFY THAT I HAVE EXAMINED THE PLAT AS SHOWN AND FIND THAT IT CONFORMS TO THE PROVISIONS COUNTY AID STATE HIGHWAY DEPARTMENT, THIS DAY OF 4th OF April 1968 A.D.

*Arthur J. Lill*  
COUNTY HIGHWAY ENGINEER

APPROVED AS TO WATER SUPPLY AND SEWAGE DISPOSAL, THIS 18th DAY OF March 1968 A.D.

*William P. Roth*  
HEALTH OFFICER  
ROCHESTER-OLMSTED COUNTY HEALTH UNIT