

PORT RIDGE. OLMSTED COUNTY, MINNESOTA.

Boundaries shown thus
Monuments shown thus ⊙
Scale 1 inch equals 100 feet.

John J. Kerr...County Surveyor.
Registered Land Surveyor No. 238.

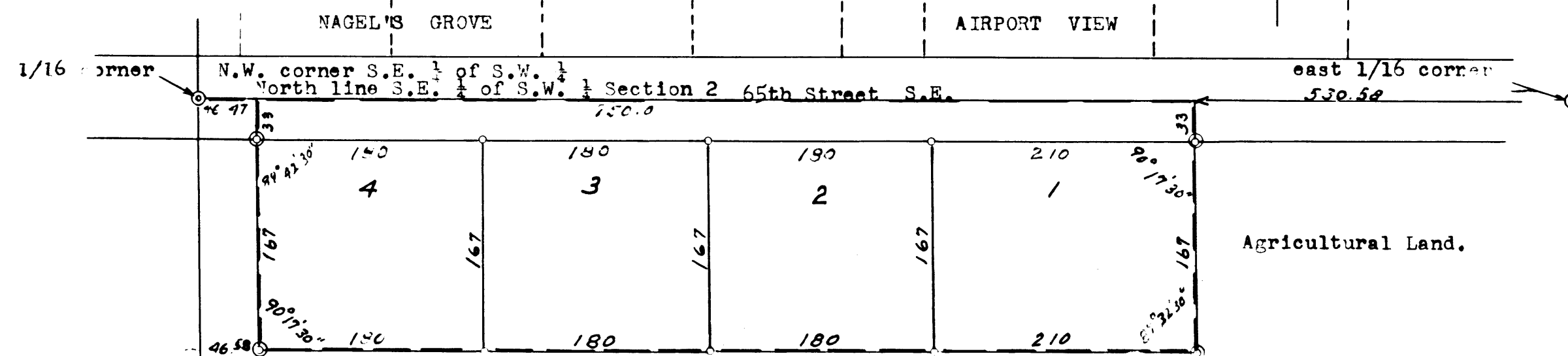
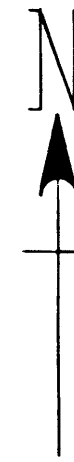

AGRICULTURAL LAND

OFFICIAL PLAT.

Approved as to sewage disposal and water supply

By *William P. [Signature]* Engineer
Manchester Olmsted County Health Unit.

Approved by Olmsted County Zoning Commission

By *E. J. [Signature]* Chairman.

Approved by the Planning Advisory Commission
Olmsted County.

By *Robert H. [Signature]* Chairman.

Approved by the County Engineer.

By *Carl [Signature]* Engineer.

Approved by the board of supervisors High Forest
Township

By *Kenneth E. [Signature]* Chairman.

By *John B. [Signature]* Supervisor.

By *Myron [Signature]* Supervisor.

DEDICATION.

Know all men by these presents that Dallas E. Colvin and Norma J. Colvin (his wife) owners and proprietors of lands situate in the County of Olmsted and State of Minnesota described as follows; The east 750 feet of the north 200 feet of the west 24 acres of the southeast 1/4 of the southwest 1/4 of section 2, Township 105, North of range 14 west of the fifth principal meridian, That they have caused the same to be surveyed and platted into lots, and a street such subdivision to be known and designated as "PORT RIDGE", That we do hereby donate and dedicate to the public for the public use forever the street as shown on the annexed plat. In witness whereof we have here-un-to set our hands and seals.

In the presence of
J. J. [Signature] Witness.
W. Stanley [Signature] Witness.

Dallas E. Colvin
Dallas E. Colvin
Norma J. Colvin
Norma J. Colvin

ACKNOWLEDGEMENT.

State of Minnesota,
County of Olmsted, S. S.
On this 29 day of March A.D. 1968 before me a notary public personally appeared Dallas E. Colvin and Norma J. Colvin (his wife) to me known to be the persons described in and who executed the foregoing instrument and they acknowledged that they executed the same as their free act and deed.

Ellen T. [Signature] Notary Public, Olmsted County, Minnesota.
My commission expires Sept. 8, 1968.

SURVEYORS CERTIFICATE.

State of Minnesota,
County of Olmsted, S. S.
I, John J. Kerr County Surveyor in and for said County do hereby certify that I have surveyed and platted the property described on this plat as "PORT RIDGE" That the plat is a correct representation of said survey as made, That all distances are correctly shown on the plat in feet and decimals, That monuments for the guidance of future surveys have been placed in the ground as shown on said plat, That the outside boundaries are correctly designated, That there are no wet lands thereon, That all public roads and highways are designated on said plat.

John J. Kerr County Surveyor.
Registered Land Surveyor No. 238.

State of Minnesota,
County of Olmsted, S. S.
I, Ross Browning County Auditor in and for said County do hereby certify that the plat attached was duly approved by the Board of County Commissioners at a meeting held on this 16th day of April A.D. 1968. In testimony whereof I have signed my name and affixed the seal of said County.

Ross Browning County Auditor.

Taxes paid for the year of 1968

Karl H. [Signature] County Treasurer.
Charlene Van Oort Deputy

Taxes paid and transfer entered this 17th day of May A.D. 1968

Ross Browning County Auditor.
[Signature] Deputy

State of Minnesota,
County of Olmsted, S. S.
Filed for record this 14th day of May A.D. 1968. at 3:30 o'clock P.M.
And recorded in book of plats Page

[Signature] Register of Deeds.

