



# AIRPORT VIEW. OLMSTED COUNTY, MINNESOTA.

Monuments shown thus   
Boundaries shown thus   
Scale 1 inch = 100 Feet.

*John J. Kerr*...County Surveyor.  
Registered Land Surveyor No. 238.

ORIGINAL.

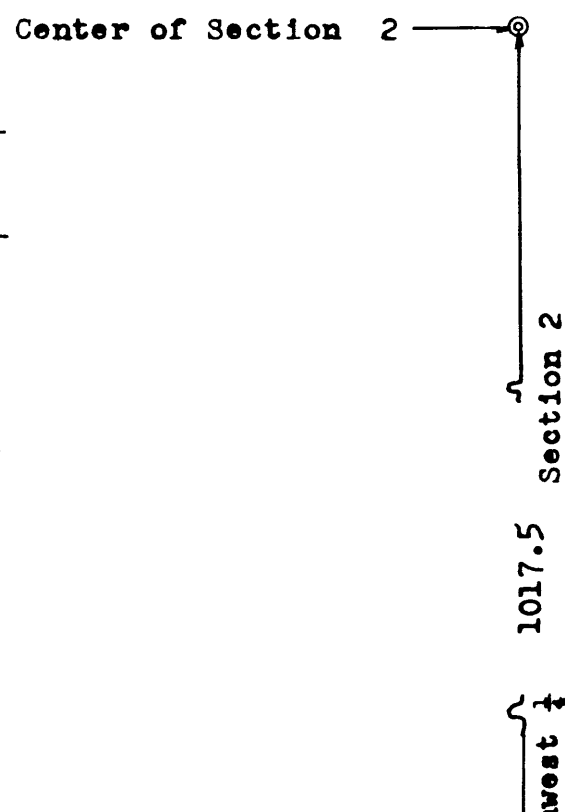

Agricultural Lands      Woodland

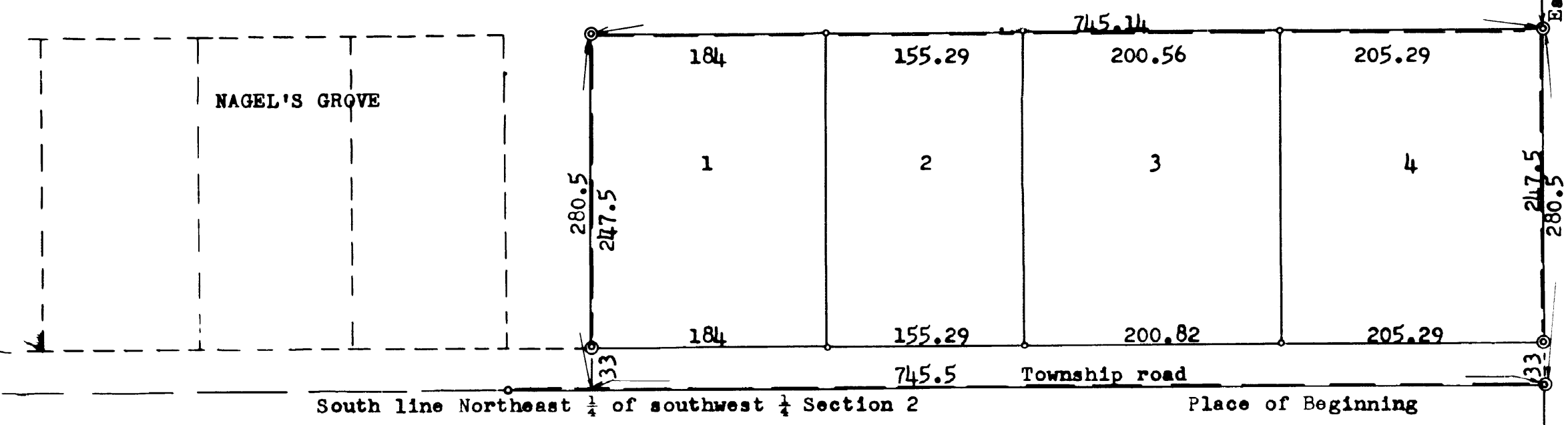

Approved as to water supply and sewage disposal  
By *William F. Peltz*...Engineer  
Rochester Olmsted County Health Unit.

Approved by Olmsted County Zoning Commission  
By *Ed. F. Peltz*...Chairman.

Approved by the Planning Advisory Commission  
Olmsted County.  
By *Robert H. Badger*...Chairman.

Approved by the County Engineer.  
By.....County Engineer.

Approved by the Board of Supervisors High Forest  
Township.  
By *Arthur Paul*...Chairman.  
By *Jackon L. Anderson*...Supervisor.  
By *Henneth E. Anderson*...Supervisor.

### DEDICATION.

Know all men by these presents that Mary A. Murphy (single) Robert C. Twohey and Joya L. Twohey (his wife) John Buss Jr. and Caral Ann Buss (his wife) Allen J. Root and Betty L. Root (his wife) Owners and proprietors of lands situate in the northeast Quarter (1/4) of the southwest Quarter (1/4) of section 2, Township 105, North of range 14 west in Olmsted County, Minnesota described as follows; Commencing at the southeast corner of the northeast 1/4 of the southwest 1/4 of said section for a place of beginning and running thence west along the south line thereof a distance of 745.5 feet, Thence north parallel with the west line thereof a distance of 280.5 feet, Thence east parallel with the south line thereof a distance of 745.14 feet to the east line thereof, Running thence south along the east line thereof a distance of 280.5 feet to the place of beginning, That they have caused the same to be surveyed, Staked and platted into lots and roads or streets Such subdivision to be known and designated as "AIRPORT VIEW", And they do hereby donate and dedicate to the public for the public use forever the roads or streets as shown on the annexed plat; In witness whereof we have here-un-to set our hands and seals.

In the presence of:  
*Betty L. Root*...Witness.      *Mary A. Murphy*.....  
*Robert C. Twohey*...Witness.      *Robert C. Twohey*.....  
*John Buss Jr.*...Witness.      *John Buss Jr.*.....  
*Allen J. Root*...Witness.      *Allen J. Root*.....  
*Betty L. Root*...Witness.      *Betty L. Root*.....

### ACKNOWLEDGEMENT.

State of Minnesota,  
County of Olmsted, S. S.  
On this 15th day of November A.D. 1966 before me a notary public personally appeared Mary A. Murphy (single) Robert C. Twohey and Joya L. Twohey (his wife) John Buss Jr. and Caral Ann Buss (his wife) Allen J. Root and Betty L. Root (his wife) to me known to be the persons described in and who executed the foregoing instrument and they acknowledged that they executed the same as their free act and deed.

*Robert A. Staley*...Notary Public, Olmsted County, Minnesota.  
My commission expires November 1, 1970.

### SURVEYORS CERTIFICATE.

State of Minnesota,  
County of Olmsted, S. S.  
I, John J. Kerr County Surveyor in and for said county do hereby certify that I have surveyed and platted the property described on this plat as "AIRPORT VIEW", That the plat is a correct representation of said survey as made, That all distances are correctly shown on said plat in feet and decimals of a foot, That monuments for the guidance of future surveys have been placed in the ground as shown on said plat, That the outside boundaries are correctly designated, That there are no wet lands thereon, That all roads or public highways are designated on said plat.  
Dated this 23rd day of June 1966.

*John J. Kerr*...County Surveyor.  
Registered Land Surveyor No. 238.

State of Minnesota,  
County of Olmsted, S. S.  
I, Ross Browning County Auditor in and for said county do hereby certify that the attached plat was duly approved by the board of County Commissioners at a meeting held on this 21st Day of December A.D. 1966, In testimony whereof I have signed my name and affixed the seal of said County.

*Ross Browning*...County Auditor.

Taxes paid for the year of 1966  
By *Kae Hosten*...County Treasurer.

Taxes paid and transfer entered this 4th day of January A.D. 1967.  
By *Ross Browning*...County Auditor.  
By *Melvin Nelson*...Deputy.

State of Minnesota,  
County of Olmsted, S. S.  
Filed for record this 6th day of January A.D. 1967. At 4:15 O-Clock P.M.  
and recorded in book of plats.....Page.....  
*Nancy J. Evans*...Register of Deeds.  
*Lain Finstrom*...Deputy.