

# LILJA'S SUBDIVISION. OLMSTED COUNTY, MINNESOTA.

Monuments shown thus •  
Boundaries shown thus ———  
Measurements in feet and decimals  
Scale 1 inch = 50 feet.

*John J. Kerr*.....County Surveyor.  
Registered Land Surveyor No. 238.

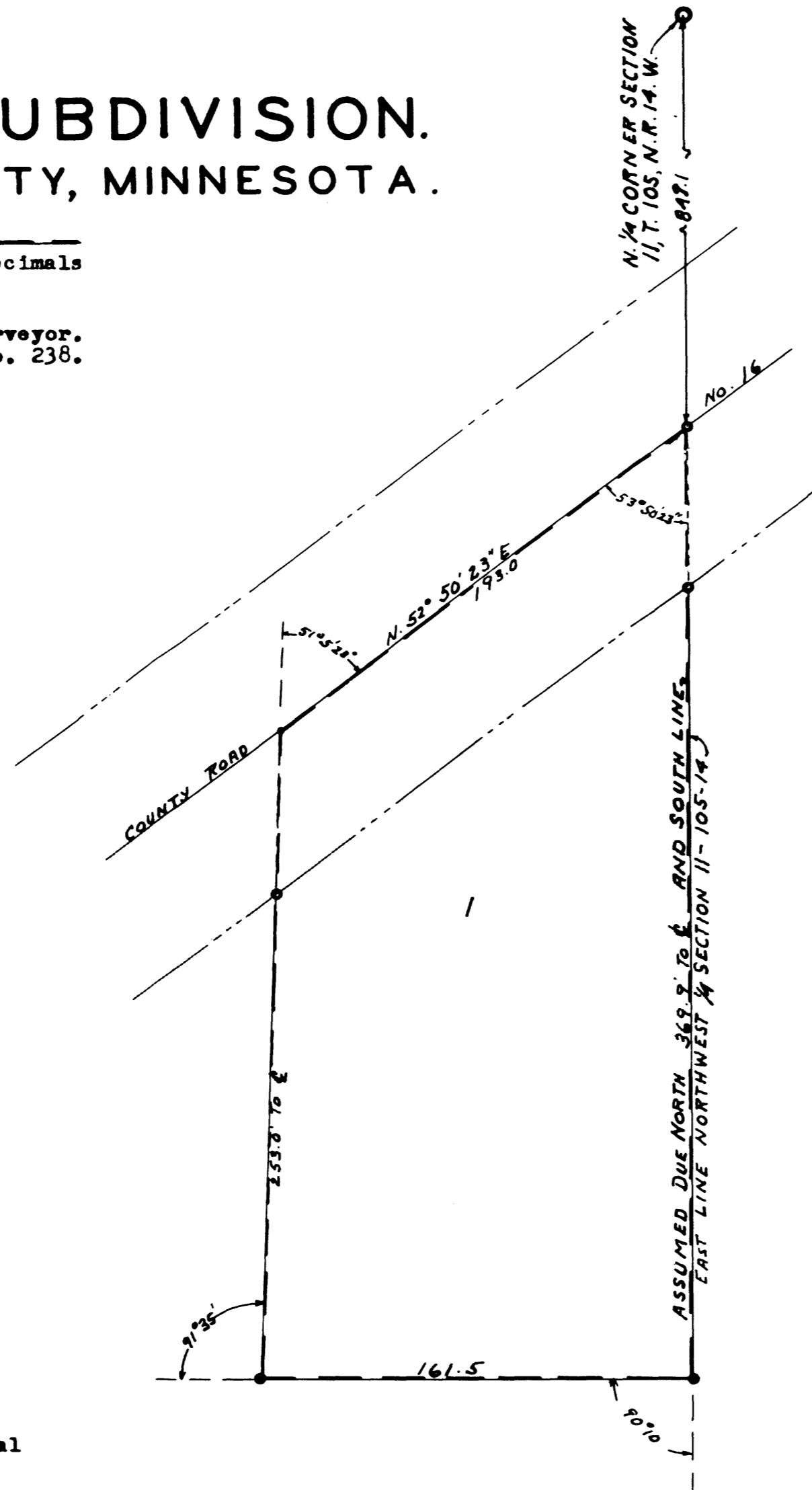

ORIGINAL

Approved as to water supply and sewage disposal  
By *William F. Volante*.....Engineer.  
Rochester Olmsted County Health Unit.

Approved by Olmsted County Zoning Commission.  
By *E. J. Babish*.....Chairman.

Approved by the Planning Advisory Commission of  
Olmsted County.  
By *Robert H. Badger*.....Chairman.

Approved by the County Engineer.  
By.....County Engineer.

Approved by the Board of Supervisors High Forest  
Township.  
By *Arthur Rud*.....Chairman.

By  *Gordon Longaker*.....Supervisor.  
By *Kenneth E. Anderson*.....Supervisor.

### DEDICATION.

Know all men by these presents that Donald C. Lilja and Patricia Ann Lilja (his wife) and Austin Savings and Loan Association Owners and proprietors of lands situate in the northeast quarter (¼) of the northwest quarter (¼) of section 11, Township 105, North of range 14 west in Olmsted County, Minnesota described as follows; Commencing at the northeast corner of said northwest ¼ and running thence south along the east line thereof a distance of 849.1 feet to a point in the center of county road No. 16 for a place of beginning, Running thence south along said east line a distance of 369.9 feet, Thence deflect to the right 90° 10' a distance of 161.5 feet, Thence deflect to the right 91° 35' a distance of 253 feet to a point in the center of said county road, Thence deflect to the right 52° 50' 23" along the center of said road a distance of 193 feet to the place of beginning, That we have caused the same to be surveyed, Staked and platted into a lot and road such subdivision to be known and designated as "LILJA'S SUBDIVISION", and we do hereby donate and dedicate to the public use for the public use the road as shown on the annexed plat forever, in witness whereof we have here-un-to set our hands and seals.

In the presence of  
.....Witness. *Donald C. Lilja*.....  
.....Witness. *Patricia Ann Lilja*.....  
By.....  
.....  
.....  
.....

### ACKNOWLEDGEMENT.

State of Minnesota,  
County of Olmsted, S. S.  
On this *18* day of *Dec*.....A.D. 1966 before me a notary public personally appeared Donald C. Lilja and Patricia Ann Lilja (his wife) to me known to be the persons described in and who executed the foregoing instrument and they acknowledged that they executed the same as their free act and deed.

*Oliver Lee*.....Notary Public, Olmsted County, Minnesota.  
My commission expires *May 7*.....19*70*

### CORPORATE ACKNOWLEDGEMENT.

State of Minnesota,  
County of *Olmsted*.....S.S.  
On this *21st* day of *December*.....A.D. 1966 before me a notary public personally appeared D. O. Siverson and R. E. Brinkman to me personally known who each by me being duly sworn did say that they are respectively the President and Secretary of the corporation named in the foregoing instrument, That the seal affixed to said instrument is the corporate seal of said corporation and that said instrument was signed and sealed in behalf of said corporation by authority of its board of directors and the said D. O. Siverson and R. E. Brinkman acknowledged said instrument to be the free act and deed of said corporation.

*Joan Clark*.....Notary Public, *Olmsted*.....County, Minnesota.  
My commission expires *Sept 26*.....19*73*

State of Minnesota,  
County of Olmsted, S. S.  
I, John J. Kerr County Surveyor in and for said county do hereby certify that I have surveyed and platted the property described on this plat as "LILJA'S SUBDIVISION", that the plat is a correct representation of said survey as made, That all distances are correctly shown on said plat in feet and decimals of a foot, That Monuments for the guidance of future surveys have been placed in the ground as shown on said plat, That the outside boundaries are correctly designated, That there are no wet lands thereon, That all roads or public highways are designated on said plat.  
Dated this 1st day of August A.D. 1966.

*John J. Kerr*.....County Surveyor.  
Registered Land Surveyor No. 238.

State of Minnesota,  
County of Olmsted, S. S.  
I, Ross Browning County Auditor in and for said county do hereby certify that the attached plat was duly approved by the board of County Commissioners at a meeting held on this *21st* day of *December*.....A.D. 1966; In testimony whereof I have signed my name and affixed the seal of said county.

*Ross Browning*.....County Auditor.

Taxes paid for the year of 1966.  
*Karl H. Foster*.....County Treasurer.

Taxes paid and transfer entered this *4* day of *January*.....A.D. 196*7*.

*Ross Browning*.....County Auditor.  
*Melvin Nelson*, Deputy

State of Minnesota,  
County of Olmsted, S. S.  
Filed for record this *26th* day of *January*.....A.D. 196*7* at *11:00*-Clock *A.M.*  
and recorded in book of plats .....Page .....

*Harry W. Mann*.....Register of Deeds.