

OAKWOOD CEMETERY

ROCHESTER MINNESOTA

PLAT OF SECTION 19

We Amiel L. Glabe and Milton N. Scholer certify that we are secretary and president respectively of the Rochester Cemetery Association owner of the tract of land described in the foregoing Surveyors Certificate which is written on the plat on which this instrument is written, that we have caused the same to be platted into Lots, Blocks, Roads, and Walkways under the name of Section 19 Oakwood Cemetery as shown by said plat.

Amiel L. Glabe
Amiel L. Glabe Secretary

Frances L. Underleak
Frances L. Underleak Witness

Milton N. Scholer
Milton N. Scholer President

Wesley D. Paulin
Wesley D. Paulin Witness

I K.M. McGhie Registered Civil Engineer and Land Surveyor do hereby certify that at the request of the Rochester Cemetery Association, I have platted into Lots, Blocks, Roads, and Walkways as shown on the accompanying plat on which this certificate is written and shall be known and designated as Section Nineteen (19) the following described tract of land:

Parts of lots twenty one (21), forty one (41), forty two (42), and forty three (43) State Subdivision of School Section thirty six (36) Township one hundred seven (107) North of Range fourteen (14) West in Olmsted County.

That the map is a correct representation of the survey, that the size of all Roads, Walkways, Lots, and Blocks are correctly shown on the plat, and that the monuments for the guidance of future surveys have been placed in the ground as shown thus * and that the outside boundary lines are designated on the plat.

Dated this 16th day of Dec 1963 A.D.

K.M. McGhie
K.M. McGhie, Registered Civil Engineer and Land Surveyor no. 1613.

Subscribed and sworn before me a Notary Public this 16th day of Dec 1963 A.D. My commission expires Jan 21 1971 A.D.

State of Minnesota, Notary Public Olmsted County, Minnesota
County of Olmsted S.S.
Filed for record this 16th day of Sept 1964 A.D. 2:30 o'clock P.M.
in book 23 of plats on page 123

SCALE: 1" = 40'

R.R. R/W Curve Data
Δ 3.57931°
R 5679.65
D 100879°
T 177.49
L 354.81

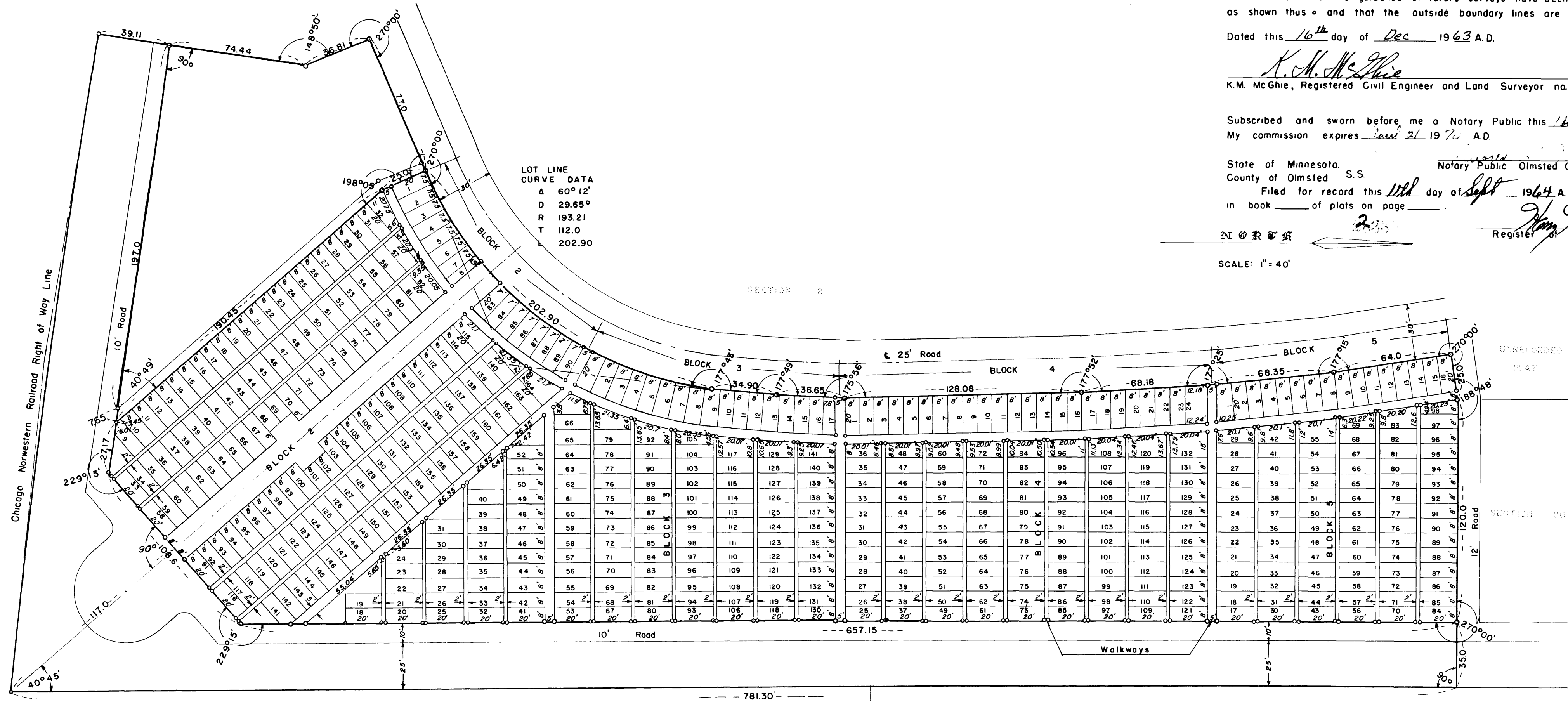

State of Minnesota S.S.
County of Olmsted S.S.

On this 8th day of May 1964 A.D. before me a Notary Public in this aforesaid County, personally appeared Milton N. Scholer and Amiel L. Glabe to me personally known, who being by me duly sworn did say, that the said Milton N. Scholer is the president, and the said Amiel L. Glabe is the secretary of the Corporation named in the foregoing instrument and that the seal affixed to said instrument is the Corporate Seal of said corporation, and that said instrument was signed and sealed in behalf of said corporation by authority of the Board of Trustees, and Milton N. Scholer and Amiel L. Glabe acknowledged said instrument to be the free act and deed of said corporation.

Subscribed and sworn before me a Notary Public this 8th day of May 1964 A.D. at 2 o'clock P.M.

My commission expires 1-18 1971 A.D.

Wesley D. Paulin
Notary Public Olmsted County, Minnesota