

SURVEYOR'S CERTIFICATE

I, K. M. McGhie Registered Civil Engineer and Land Surveyor do hereby certify that at the request of the Rochester Cemetery Association, I have platted into Lots, Blocks, Roads, and Walkways as shown on the accompanying plat on which this certificate is written and shall be known and designated as Section Fourteen (14) the following described tract of land:

Part of lot twenty one (21) State Subdivision of School Section Thirty six (36) Township one hundred seven (107) North of Range Fourteen (14) West in Olmsted County.

That the map is a correct representation of the survey, that the size of all Roads, Walkways, Lots, and Blocks are correctly shown on the plat and that the monuments for the guidance of future surveys have been placed in the ground as shown thus (o) and that the outside boundary lines are designated on the plat.

Dated this 25th day of February 1964 A.D.

K. M. McGhie, Registered Civil Engineer and Land Surveyor No. #1613

Subscribed and sworn before me a Notary Public this 25th day of February 19 A.D. My commission expires April 21 1970 A.D.

Notary Public Olmsted County, Minnesota

We Amiel L. Glabe and Milton N. Scholer certify that we are Secretary and President respectively of the Rochester Cemetery Association owner of the tract of land described in the foregoing Surveyors Certificate which is written on the plat on which this instrument is written, that we have caused the same to be platted into Lots, Blocks, Roads, and Walkways under the name of Section Fourteen (14) Oakwood Cemetery as shown by said plat.

Amiel L. Glabe, Secretary
Milton N. Scholer, President

Witness
Witness

State of Minnesota) S.S.
County of Olmsted)

On this 8th day of May 1964 A.D. before me a Notary Public in this aforesaid County, personally appeared Milton N. Scholer and Amiel L. Glabe to me personally known, who being by me duly sworn did say that the said Milton N. Scholer is the President and the said Amiel L. Glabe is the Secretary of the Corporation named in the foregoing instrument and that the seal affixed to said instrument is the Corporate Seal of said corporation, and that said instrument was signed and sealed in behalf of said corporation by authority of the Board of Trustees and Milton N. Scholer and Amiel L. Glabe acknowledged said instrument to be the free act and deed of said corporation.

Subscribed and sworn before me a Notary Public this 8th day of May 1964 A.D. at 3:00 o'clock P. M.

My commission expires 2-18 1971 A.D.

Notary Public Olmsted County, Minnesota

State of Minnesota) S.S.
County of Olmsted)

Filed for record this 11th day of Sept 1964 A.D. at 2:20 o'clock P. M. in book of plats on page

Register of Deeds

ORIGINAL

OAKWOOD

CEMETERY

ROCHESTER MINNESOTA

PLAT OF SECTION 14

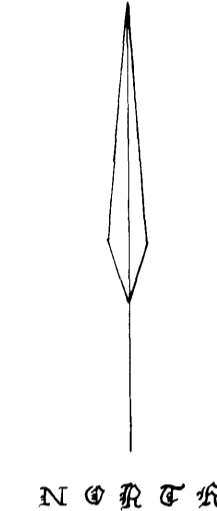
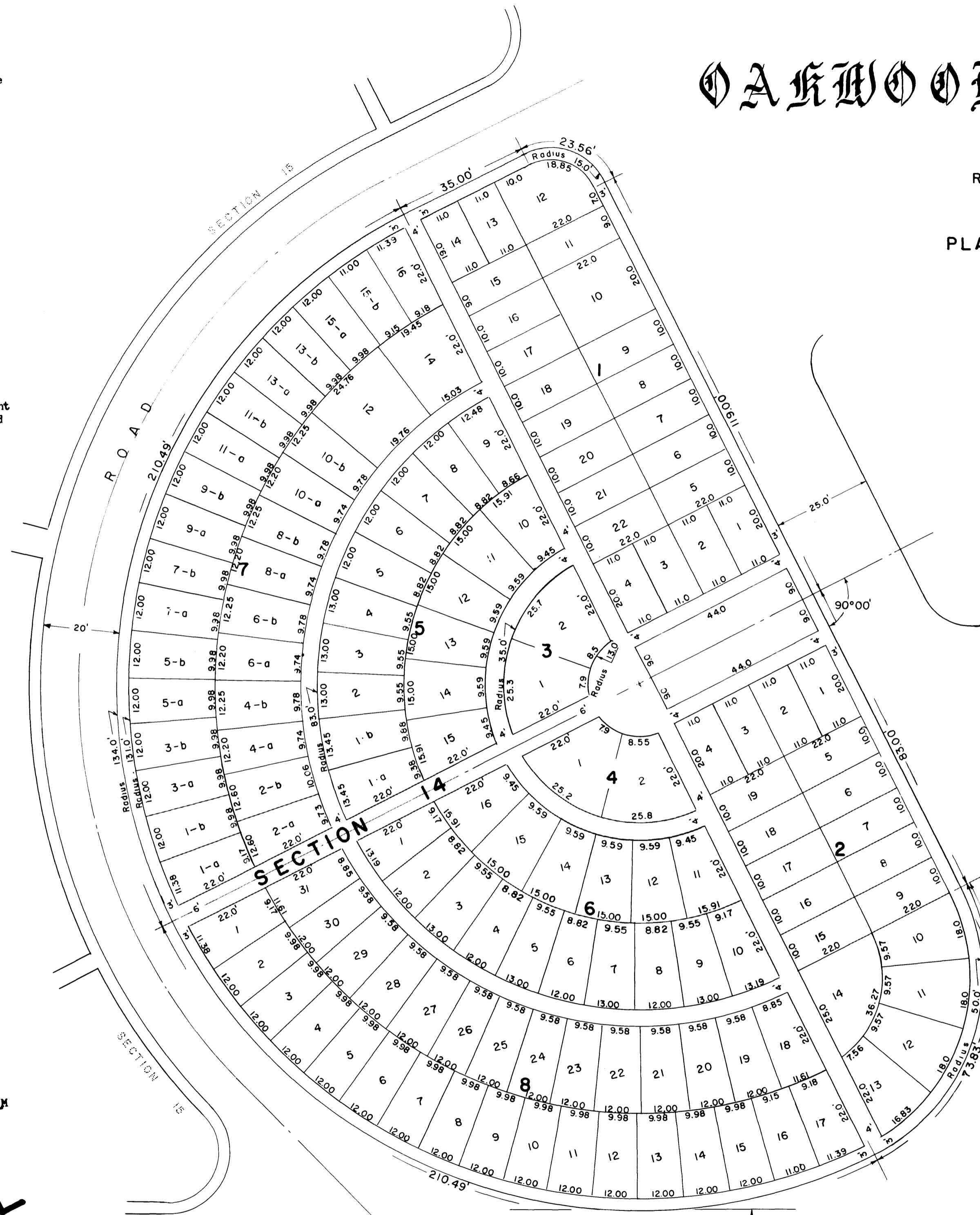

Scale: 1" = 20'

SECTION 12

60'

Monument